WEATHER OUTLOOK

Partly cloudy this afternoon and evening, with winds to shift from northwest, bringing cooler temperatures. High today of 80-85 to drop to 50s. Tomorrow and weekend sunny and cool, with slight chance of showers.

Granite City Press-Record

DEVOTED EXCLUSIVELY TO GRANITE CITY — MADISON — VENICE — PONTOON BEACH — MITCHELL

TWICE-A-WEEK—MONDAY AND THURSDAY

ALL-AMERICA CITY GRANITE CITY ILLINOIS

OUR 61st YEAR

Vol. 60 No. 73 108 GRANITE CITY, ILLINOIS, THURSDAY, SEPTEMBER 12, 1963 FOUR SECTIONS—40 PAGES SEVEN CENTS PER COPY

Depot Plan May Speed Building Of Schools

Aid Would Be Sought; GC System Filling Up At All Grade Levels

Construction needs — given impetus by the scheduled New Year's transfer of hundreds of families from Columbus, O., to Granite City — occupied the school board during part of its meeting Tuesday night. The topic is to receive further study.

If the transfer of civil service employees to the local Army Depot takes place, further "federal impact" aid would be sought to aid in providing enough classrooms, it was noted. The discussion also brought out that other enrollment gains will require more space at all grade levels during the 1960s.

A current problem area cited Tuesday night was Frohardt school, already the largest grade school in the Quad-Cities and one of the biggest in Illinois. Many of its classes are near or above the 40-pupil mark, and construction of new homes within its territory is continuing at a rapid pace.

Even a temporary remedy has not been found at Frohardt because a national shortage of teachers is beginning to be felt here and because it is uncertain whether alternate facilities are available for rental by the district. Supt. Harold M. Kaiser currently is conducting a search for more rooms and more instructors.

Move Mitchell Kindergarten

During competion of a six room addition to Mitchell grade school this fall, three classes are meeting at the Mitchell Baptist Church and it was decided Tuesday night to also transfer a kindergarten group from the school gymnasium to the Mitchell Presbyterian Church, at a cost of $12.50 a week, plus $12 for utilities.

An enrollment of 104 in the Wilson school kindergarten is to be divided into three groups, each meeting two hours a day instead of the usual two and a half hours for two classes.

And some of the 80 Marshall kindergarten pupils are to be assigned to a small room there to form a third class.

Seven Extra Buses

Due to the high school enrollment's rise to 2491 from 2133 at a similar time last year, seven buses are being added at an approximate yearly cost of $15,000, Dr. Kaiser said.

It is hoped to change 4 p.m.

(Continued on page 1?, col. 1)

15 DAYS WITHOUT A QUAD-CITY TRAFFIC DEATH

··BIRTHS··

Births recorded at St. Elizabeth Hospital:

GIRLS

Mr. and Mrs. Donald Patrich, 2138 Lee avenue, Sept. 9, Mary Louise, seven pounds, 15 ounces.

Mr. and Mrs. Robert Wilson, 1343 Rhodes street, Sept. 9, Diana Lynn, eight pounds, two ounces.

Mr. and Mrs. Kenneth Johnson, 2547 East 28th street, Sept. 9, Tracey Lynne, six pounds, 14 ounces.

Mr. and Mrs. James Gushleff, 1508 Third street, Madison, Sept. 10, Kimberly Joan, eight pounds, five ounces.

BOYS

Mr. and Mrs. Clyde Counts, 2949 Warren avenue, Sept. 9, Daniel Alan, six pounds, two ounces.

Mr. and Mrs. Larry Webb, 4010 Braden avenue, Sept. 9, Steven Emmett, eight pounds, three ounces.

Mr. and Mrs. James Frangoulis, 2511a Grand avenue, Sept. 9, James William jr., seven pounds, 11 ounces.

Mr. and Mrs. Frank Clark, 2809 Buxton avenue; Sept. 9, Mark Anthony, eight pounds, five ounces.

Mr. and Mrs. Elbert Cain, 5300 Barkley avenue, Sept. 9, Mark Edward, eight pounds, five ounces.

Mr. and Mrs. Lawrence Shmith, 1228 Meridian street, Sept. 11, Steven Lawrence, six pounds, nine ounces.

Mr. and Mrs. James Stewart, 2615 Cayuga street, Sept. 11, Raymond Lee, eight pounds, five ounces.

3 Quad-Cityans To Beat Sept. 20 Draft Call--Married

President Kennedy's order of Tuesday exempting married men from the draft began immediately and three of 11 Quad-Cityans slated to be drafted Sept. 20 now won't have to enter the armed forces.

A spokesman for the county selective service office at Edwardsville said today that it is required for prospective draftees to be given notice 10 days in advance of any change in status, but there have been no objections to the shorter notice to those who now are exempted.

Call From California

"We're flooded with calls from draft eligibles who are married," the draft office clerk said. "In fact, one of them at 8:10 a.m. yesterday was from a former Granite Cityan now living in California who was slated to be drafted under next week's quota.

"He called us from California and was greatly relieved by his change in status," the clerk said. She identified the caller as Ronald Clifton Ellis.

The Presidential order dropped the Quad-Cities' draft quota for Sept. 20 from 11 to eight. Also, 20 young men were to report for pre-induction physical examinations on Sept. 27. Three of them are being replaced with unmarried eligibles.

Four More File For Mitchell Park Posts

Eight men had filed petitions as candidates for commissioners of the proposed Mitchell park district by noon today, the county clerk's office reported. Those who filed since Monday are John Winfield, 511 Fleming place; John E. Sands, 1011 East Chain of Rocks road; Franklin Delano Chapman, 635 Tennessee avenue, and Edward C. Young, 665 Chouteau avenue.

Four other petitions are still out. The filing deadline is 5 p.m. today.

Committee To Study Tavern Proposal

Resolution To Extend Hours Fails To Gain County Board Approval

A resolution to extend tavern closing hours by one hour in unincorporated areas of the county was referred to the liquor license committee of the Madison county board of supervisors during a board meeting Tuesday in Edwardsville.

A motion to take immediate action on the resolution by suspending the board rules was defeated by a vote of 29-14.

The resolution, sponsored by a county tavern owners group, sought to extend the hours until 2 a.m. weekdays and 3 a.m. on Saturdays. It was introduced by Pete Perica and seconded by Walter Schreiber, both assistant supervisors from Alton, after the board's liquor commission announced it would neither introduce nor support the measure.

The meeting was attended by a delegation of tavern operators and also by a number of ministers who strongly oppose the extension.

Before the vote, Robert Miller of Alton tried to amend the resolution by setting the closing hour at 2 a.m. seven days a week and increasing the liquor license from $300 to $450 per year. It did not draw a second to the motion.

Call For Agreement

Miller noted that this was the third time within 10 months or a year that closing hours have been considered by the board and called for an agreement between both sides before it is introduced again.

He remarked that taverns are legitimate businesses, and that

(Continued on page 8, col. 3)

Tavern Injunction Suit Against Sheriff Dismissed

Judge Joseph J. Barr today dismissed an injunction suit against Madison county Sheriff Barney Fraundorf in circuit court at Edwardsville. It had been filed by five operators of taverns in unincorporated areas of the county.

The ruling came on a motion by State's Attorney Dick H. Mudge after the attorney for the taverns rested his case. Mudge contended that the tavern operators failed to prove that Fraundorf had acted unlawfully or maliciously.

The operators had accused Fraudorf of harrassment and intimidation in connection with constant checks by his office for closing hour violations and interference with their business.

Testimony was heard yesterday from four of the five witnesses and from Fraundorf, who was called to the stand by James Massa, Collinsville attorney who represented the tavern owners.

Fraundorf Questioned

He questioned Fraundorf as to his duties and policies of his office in keeping surveillance on taverns for closing hour and other violations. He was overruled by Judge Barr when he tried to question the sheriff about his past and his qualifications as a police officer.

Mudge noted that it had not been customary in the county for the sheriff to investigate taverns or make raids before Fraundorf was elected.

The state's attorney maintained that the sheriff's investigations were conducted lawfully on informations of certain law violations received by his office, and that he made raids and arrests in connection with closing hours violations and with illegal sale of liquor to minors.

Tavern owners objected to constant vigilance, making arrests without a warrant and being fingerprinted and photographed.

Plaintiffs testifying were Jor-

(Continued on page 1?, col. 4)

Change In Law

Motorists Must Stop For Halted School Buses In City

A change in the law governing the stopping of vehicles for school buses was announced this week at Springfield by Secretary of State Charles F. Carpentier.

Under the new provisions of the law, drivers must now stop whenever they meet or overtake a school bus that is stopped to load or unload pupils.

Before, the stop was required only upon highways outside business or residential areas. Now it is required on all city streets, state highways, county roads, expressways, and other thoroughfares.

The only exceptions are on highways divided by a median strip when the school bus is on the opposite side of the road, or when a bus is stopped in a loading zone off a controlled access highway.

Flashing Lights On Buses

The buses are required to display signs reading "school bus," and they must also be equipped with flashing red and yellow lights which must be turned on at least 100 feet before stopping.

Whenever a driver approaches or overtakes a school bus—on a city street or open highway—with the flashing lights in operation, he is required to stop and remain stopped until the bus driver signals him to proceed or until the flashing lights are turned off.

The change was enacted by the recent session of the General Assembly.

BENJAMIN M. THOMAS
Died Yesterday

Benjamin Thomas Dies; Resident Since 1905

Benjamin Morgan Thomas, 81, of 2200 Delmar avenue, died yesterday morning at the Blue Fountain Manor, Godfrey, where he had been a patient one week. He had been ill three months and prior to entering the Godfrey home was a patient 11 weeks at St. Elizabeth Hospital.

Mr. Thomas was born in Swansea, Wales, England, and came to Granite City in 1905. He joined Granite City Steel Co. that year and worked there until 1951 when he retired as a laboratory employee.

Survivors include a nephew, David Herbert Thomas of Granite City; a great-niece, Mrs. B. C. (Megan) Thompson of Decatur, and a great-nephew, David Edmond Thomas of Granite City. His wife, Elizabeth, died in 1961.

Mr. Thomas was a member of the First Presbyterian Church where he was an elder.

Funeral services are listed in today's obituary column.

Third Meeting Today Between Dow, Union

Negotiations continued this morning for the third successive day between United Steelworkers Local 4804 and the Dow Metal Products Co., Madison, at the Federal Mediation Office in St. Louis.

The strike by the steelworkers entered its 12th day as the negotiators met. The 700-member union walked out at midnight Aug. 30 when a two-year contract expired.

Six Rainy Days Here So Far This Month

September so far has a .500 batting average — precipitation-wise.

In the first 12 days, rain has been recorded on six. However, on three of those only traces of rain (less than a hundredth of an inch) were noted on the gauge at the Chain of Rocks canal locks.

This month's rainfall already totals 1.05 inch, which is nearly as much as fell during the entire months of August (1.66 inch) and July (1.49 inch).

The traces were recorded on Sept. 2, 3 and 4, along with .21 inch on Sept. 5, .26 inch on Sept. 11 and .58 inch on Sept. 12.

The area's total for the year now stands at 21.51 inches — about five inches below normal.

NEW DRAFT BOARD member, Joseph Hefferly, who was named this week to fill a vacancy on the Quad-Cities Board 167.

Hefferly Named To Draft Board

Appointment of Joseph E. Hefferly to the Quad-City draft board, to fill the vacancy created by the death of John Kunnemann, was announced yesterday by John H. Hammack, state director of the Illinois Selective Service System.

Hefferly, a past commander and current service vice-commander of Quad-City Chapter 53, Disabled American Veterans, is a world war II Army Air Force veteran with service in the Pacific Theatre.

He resides at 2632 East 28th street and is employed as general supply officer with the Engineer Supply Control office, St. Louis.

He will serve on Draft Board 167 with William F. Smith, who is chairman; Lester Cook, Warren Geldbach and Herman Droege.

Four Programs Scheduled

Community Concert Season Will Open Here On Oct. 31

The Tri-City Community Concert Association will inaugurate its 11th consecutive season here on Oct. 31, when the first of four concerts will be presented at the Granite City high school, President Raymond Henley announced today.

The opening attraction will be the Nelle Fisher Ballet Company, a five-member group which will present a sophisticated satirical program of dance pantomime.

Following on Nov. 18 will be the appearance of bass-baritone Edmond Karlsrud, recitalist, oratorio soloist and frequent guest artist with symphony orchestras.

Boys' Choir To Return

On Feb. 9, the association will present the Tuscon Arizona Boys' Choir, directed by Eduardo Caso. One of the most popular groups to appear here in the concert association series, the choir will be heard in a program of classics, carols, folk songs and western music. It was featured during the 1955-56 Community Concert season.

Philippe Entremont, young French pianist, will present the final concert in the 1963-64 series on May 5.

Henley, who is serving his second term as president of the association, said informational letters and membership cards will be mailed to over 700 persons about Oct. 15.

Included will be information concerning community concert series in Alton and Belleville, which Tri-City association members may attend through reciprocating agreements with these two organizations.

The concert association here completed its most successful membership campaign since 1953 last spring, with more than 250 of its 700-plus members being

(Continued on page 5, col. 3)

Vandals Break Church Art Glass Window

An art glass window at St. John Lutheran Church, 2001 St. Clair avenue, was broken by vandals Monday afternoon, it was reported to police Tuesday by the pastor, Rev. Samuel Boda.

Rev. Boda said the window was broken with a piece of asphalt from the street.

Sewage Plant Reports For GC Due Next Week

Need For Bond Attorney Stressed By Committee Chairman, Members

Urgent need for appointment of a bond attorney to prepare legal work for the forthcoming bond issue for construction of a sewage treatment plant was stressed Monday night by Alderman Charles Moerlien.

The alderman, who heads the council's Special Pollution Study committee, said the work of the fiscal agent is being delayed because of the mayor's failure to name the bond attorney and a bond counseling firm.

Reporting to the committee chairmen Monday night, Moerlien said his committee had met with Mayor Davis early on the evening of the Sept. 3 council session urging the naming of a bond attorney. Mayor Davis did not attend the chairmen meeting.

Dec. 1 Deadline Near

"The mayor apparently changed his mind, and we don't know what he plans to do," Moerlien said, pointing out that the Dec. 1 extension deadline set by the state Sanitary Water Board is approaching rapidly.

At the time of the appointment of the special committee last spring, the mayor said he would recommend the hiring of former city attorney John Gitchoff as the bond attorney.

Last week, Moerlien requested a caucus session of the council and interested persons be called the week of Sept. 15 for presentation of the initial report of the treatment plant engineer and fiscal agent. However, no date has been set.

Mayor Davis informed the Press-Record he would be submitting the name of a lawyer for the city bond attorney post at next Monday night's regular council session.

"I've been talking to a number of lawyers, and I haven't decided yet which one will be offered the post. It will be Charles & Trauernicht of St. Louis for the bond counseling firm," the mayor added.

It is unlikely the mayor will call a caucus session. "The reports are preliminary and can be given during a regular session," he said, adding that the turnout by aldermen for caucus sessions has not been sufficient to warrant the call.

Delaying Financial Plan

Lack of a bond attorney it was explained is delaying the fiscal

(Continued on page 23, col. 1)

Section Of State St. To Be Barricaded

A section of State street will be barricaded over the weekend to prepare for blacktop resurfacing operations which are scheduled to start Monday morning, it was announced at noon today by Police Chief Raymond Willaredt.

Parking and traffic will be prohibited from 18th north to 23rd street, the section where old ITR trolley tracks have been removed.

Chief Willaredt said the five blocks will be posted, and vehicles found parked in violation of the temporary parking ban will be towed away.

$200,000 Building Permit Issued For Imperial Motel

A $200,000 construction permit for the new 40-unit Imperial motel at Niedringhaus avenue and Benton street was issued this morning by City Building Inspector Earl Bloomquist.

The permit was obtained by James Crabb of Belleville, representing the National Motel Construction Co., 400 Construction, of Englewood Cliffs, N. J.

Bloomquist said that while no date was set for the start of construction, he had been informed by Mrs. Joseph Gerbic, operator of a tavern, that the tavern building on the construction site is to be vacated by Sept. 20. An old frame tavern structure on the corner now is in the process of being razed.

Construction plans call for a multi-storied building with 40 rooms and 40 baths. There also are to be parking facilities and a swimming pool. The new Imperial 400 motel will be a block away from Granite City's first downtown motel, the TraveLodge at 19th street and Cleveland blvd., which was completed early this summer.

2 More Oaklawn Homes Entered

Two more house break-ins along Oaklawn drive were reported Monday evening to Granite City police.

John Schaffner, 35 Oaklawn drive, reported glass and aluminum sliding doors at the rear of his home were pried open between noon Sunday and 7:50 p.m. Monday. Taken was a small bank containing $4.

At the home of Keith Jackson, 22 Oaklawn drive, a rear bedroom window was pried open to gain entrance and two bedrooms were ransacked. The break-in occurred between Friday and 5:50 p.m. Monday. It was not determined if anything was taken.

Transport Museum And Tri-City Shrine Club Want City's (41-Year-Old, No. 1) Fire Engine

Granite City has a fire truck so old it's wanted as a museum piece.

Don't worry, this relic—a 1922 model made by the American-LaFrance Co. of Elmira, N. Y.—hasn't answered a fire alarm in several years. More modern equipment has taken over and old No. 1 just sits quietly in the Nameoki station.

Not that she isn't capable Frank Graf, currently assigned as chief at the Nameoki station, said she'd still run—if there was gas in the tank and a new tire or two.

But the gas has evaporated and the tires are going flat.

Wanted By Two Groups

Now there are two parties who want to restore this grand old lady to her glory of the Roaring 20s.

One is the National Museum of Transport on Barrett Station road in St. Louis County, and the other is the local Shrine Club.

The museum, of course, wants old No. 1 for an exhibit; the Shrine Club wants her for use in parades and at other functions. A decision on disposition still is pending and the city council may decide between the two Monday night.

The museum, in contacting Alderman Ford Johnson, chairman of the Fire and Water Committee, promised the truck would retain its Granite City Fire Department markings for all the visiting public to see.

Also on display at the museum are some ancient Illinois Terminal Railroad streetcars which once rang through the Quad-Cities.

For Use In Parades

The Shrine Club last year asked to buy the truck for the token price of $1. Several years ago, the Shriners bought a similar, but smaller pumper for a dollar. That truck was used in parades until it was completely worn out.

Last year, the council decided the truck could be used to pump out basements and turned down the request. Fire Chief Elijah King, however, said the truck

(Continued on page 8, col. 2)

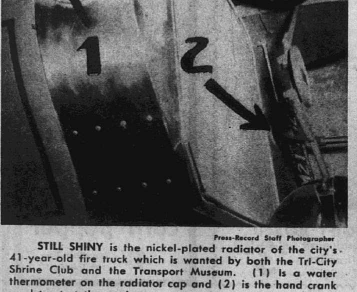

Press-Record Staff Photographer

STILL SHINY is the nickel-plated radiator of the city's 41-year-old fire truck which is wanted by both the Tri-City Shrine Club and the Transport Museum. (1) is a water thermometer on the radiator cap and (2) is the hand crank used to start the engine.

Press-Record Staff Photographer

GRANITE CITY'S MUSEUM PIECE—the 1922 fire truck being stored at the Nameoki road station. Firefighter Frank Graf sits on the dusty seat of the truck, which is virtually in its original state except for sealbeam headlights.

Six Persons Hurt In Three Crashes

Three persons were injured in a three-car accident at 4:15 p.m. yesterday at 20th street and Madison avenue.

They were Mrs. Nellie Johnson, 40, of 2220 Ohio avenue; Earl Johnson, 40, her husband; and Bill Murphy, 27, of the same address a passenger.

Mrs. Johnson was unconscious when taken to St. Elizabeth Hospital. Her nose was swollen and bleeding.

Her husband, who also was admitted, had a laceration to the mouth and numbness of the left leg.

The other cars were driven south on Madison avenue by John E. Hadley, 17, of 1537 Third street, Madison, and Penka Tsigolaroff, 45, of 3420 Lydia lane. Mrs. Johnson, who was headed west on 20th street, was charged with running a red traffic light.

Two persons were injured in an accident at 3:35 p.m. yesterday at West 24th street and Illinois avenue.

They were Frank Miranda, 73, of 615 Salveter street, Venice, driver of one of the cars, and Sharon Lehman, 19, of 2113 Logan avenue, a passenger in a car driven by James Lehman, 20, of the same address.

Miranda was admitted to St. Elizabeth Hospital with chest pains. Both cars were damaged. Miranda, who was driving on 24th street, was charged with failing to yield the right-of-way.

Verna Barlow, 45, of 2704 Saratoga avenue, complained of injury Monday following a two-auto collision at 24th street and Delmar avenue. Police said she was a passenger in an auto being driven west on 24th street by Ernie Barlow, 74, of 2132 Adams street.

The other driver was Florence Novosel, 35, of 2566 Spalding avenue. There was damage to the left side of the Novosel auto and to the right side of Barlow's car.

REESE DRUG STORES

Walgreen Agency Drug Store

GRANITE CITY TR 6-2727 | MADISON TR 7-0828 | BELLEMORE GL 1-7560

WEEKEND SPECIALS

Reg. $1.00 MENNEN BRAKE Wide Roll 88c

Reg. 79c MENNEN PROP Electric Pre-Shave 66c

Reg. 79c Code 10 Hairdressing For Men 66c

Reg. $1.00 Mexsana Medic'd SKIN CREAM Large 10-oz. Jar 63c

Candy-tasting Vitamins in DOCTOR-APPROVED FORMULA!
5 Delicious Flavors! Orange Lemon Lime Cherry Raspberry Coconut
$2.29 VALUE. Bottle of 100 .... $2.29
ST. JOSEPH VITAMINS for CHILDREN CHEWABLE MULTIPLE VITAMINS

Style HAIR SPRAY Ask for STYLE . . . and you'll get it! $1.59

Spray-Away Nasal Misery of Head Colds, Dust, Smoke, Allergies With NEW Mistol MIST
Contains Phenylephrine, the Doctor-Approved Decongestant
One squeeze on spray bottle releases soothing mist, opens up stuffy nose and eases nasal discomfort quickly.
Only 98¢

How About Lunch? PLATE LUNCH DAILY

West Bend 5 cup automatic fiesta-perks

bright, happy COLORS! MOONLIGHT WHITE CITRON YELLOW MANDARIN ORANGE
Now — an automatic coffee maker in fresh, new House & Garden colors. Light, strong, handsome; molded in unbreakable polypropylene — fade-proof . . . won't affect flavor.
• Automatic "Time-Temp" Control • No-Drip Spout • Seamless Construction
$8.95

Plastic Laundry Baskets . 79c

$2.98 Value Alarm Clock "APOLLO" METAL $2.19

87c Value "Bic" Ball Point Pen 3 for 49c

Universal Compact Hair Dryer . . Large Size Hood "Hat Box" Case $12.88

Anefrin Nasal Spray Immediate Relief from Congestion 98c

11"x14" Framed Pictures . $1.98

True Talk about Tonsils

TRUE: Tonsils exist for *protection* — they are designed to trap and destroy germs that might otherwise enter your system via your throat.

TRUE: When tonsils are over-enlarged or infected, removal or treatment may be advisable. Who can decide? Only your *Doctor*. He is your *surely dependable* adviser. Should your Doctor prescribe for you, for *dependable* prescription service—

RELY ON OUR PHARMACIST
REESE DRUG STORES
PRESCRIPTION SPECIALISTS

CHEF'S CHOICE Mixed Nuts 13-OZ. TIN 79c

THE RELIABLE PARKER JOTTER

It even shifts gears

Every time you push the clicker button, the Parker T-Ball Jotter shifts gears. The entire refill makes a quarter turn, to assure long, even wear on the point.

The Parker T-Ball tip is textured so it holds the paper the way a good tire holds the road. Prevents skipping. The Jotter writes up to five times longer than ordinary ballpoints. It lets you write beautifully without bearing down. AT REESE . . . $1.98

GIANT Lanolin Plus 99¢ HAIR SPRAY SPECIAL!
Lanolin Plus Triple Purpose Hair Spray
Ends flyaway hair! Ends nightly pin-up bother! Conditions while it sets!

GIANT Lanolin Plus 99c HAIR CARE SALE!
LANOLIN PLUS DANDRUFF TREATMENT SHAMPOO washes away dandruff the very first time! 16 oz. Giant economy size now 99¢

VISIT REESE FOR ALL HAIR CARE And COSMETIC NEEDS
A Trained Cosmetician to Assist You

Annual ½ Price Sale DESERT FLOWER HAND AND BODY LOTION
Large 8 oz. 2.00 size NOW! 1.00 PLUS TAX
The beauty event women wait for every year, to stock up and save . . . save . . . save!
It's the petal-pink lotion with the "heart" of lanolin to soften, tone and restore moisture to dry, chapped skin.
P.S. 4.00 16 oz. size plastic squeeze bottle . . . only 2.00

SHOP AT YOUR REESE DRUG STORE AND SAVE SAVE SAVE

School Supply Savings At Reese's

Reg. $1.29 NIFTY MAGNETIC BINDERS $1.19

Reg. $1.19 500 SHEET FILLER PAPER 89c

DESK LAMPS ATTRACTIVE DESIGN from $1.98

"BLUE JAY" 300 SHEET Filler Paper Only 59c

Beat the heat! MEXSANA MEDICATED POWDER COOLS, SOOTHES IRRITATING HEAT RASH!
Cornstarch base absorbs moisture. Medication destroys germs, promotes healing.
Big, economy size can 89c

NEW! SCHICK STAINLESS STEEL KRONA PLUS BLADES
FITS ALL DOUBLE EDGE RAZORS

TV TUBES Checked FREE

American Express Money Orders REESE DRUGS

Filling Your Prescription is the most important part of Our Business. REESE DRUG STORES

BEVERAGE GLASSES
SET OF 10 GIFT BOXED Choice of Attractive Design $3.29

pops 2 Qts. of popcorn in 10 minutes without stirring or shaking!
West Bend electric corn popper $4.49 (Cord and Plug Not Included)

Werner Denies Charges Of County Home Nurse

Charles Werner, chairman of the nursing home committee of the Madison county board of supervisors, denied charges made by Mrs. June N. Boyer, RN, of Wood River, who resigned as director and administrator of the nursing home.

Werner, assistant supervisor of Nameoki township, was questioned by other members of the board at a meeting Tuesday morning at Edwardsville.

Mrs. Boyer had complained of a lack of help, supplies and cooperation by the committee and said she was merely a figure head without authority to properly conduct her duties.

She also charged that she had been promised a contract after a three-month probationary period, but that her apuointment, made by the committee, had never reached the county board for approval. Mrs. Boyer, appointed last December, also charged that Werner made all of the purchases of food for the home without competitive bids, and that she was permitted to purchase drugs only where there was an immediate need.

"No Foundation"

Werner told the board that charges contained in her letter of resignation have "no foundation." He suggested that Harold Landolt, board chairman, appoint an investigating committee, but no action was taken on this.

He admitted that he made the food purchases, but only "to take the load off the nurse." Werner, a member of the committee for seven years, said the home administrator had never been given a contract. He added, however, that he was advised that a contract is in order, "so the next nurse we hire will have a contract."

In defense of Werner, one board member remarked that apparently Mrs. Boyer did not like her job and should quit. He indicated it was a reflection of the times "where people are no longer hungry."

Landolt ruled that as the board had not acted on the appointment, it was not necessary to act on the resignation which took effect on Tuesday.

County Building Totals $1,343,750 For August

A total of 98 building permits authorizing construction of buildings estimated to cost $1,343,750 were issued for unincorporated areas in Madison county during August, it was shown on the monthly report filed at Edwardsville by county building official Charles J. Erspamer.

Included are two churches, one of which is the Lutheran church to be erected along Stratford lane. The other is a Mormon church to be erected north of Alton. Construction value of the churches was set at $208,000.

The construction covered by the August permits is $244,400 less than under the 110 permits issued in county areas during July.

Sixty-eight of the building permits issued for August were for residences estimated in value at $1,040,150. Others were 22 for garages and additions valued at $41,100 and six for business and commercial buildings worth $54,500.

Professional Group Ready For UF Drive

Leo Konzen, chairman of the Professional Division of the United Fund, announced this week his division is the first to be completely organized for the 1964 campaign.

Heading the division's various sections are: Dr. Irvin Wiesman, chairman, and Mrs. Nora Madlinger, vice-chairman of the medical section; William Beatty, chairman, and John Gitchoff, vice-chairman of the legal section; Dr. Vasil Vasileff, chairman of the dental section, and Mrs. Fannie Epstein, chairman of the other professional section.

Dr. Wiesman and Mrs. Madlinger are serving in same capacities for the second successive year. Last year, they collected $4033 or 120.7% of their quota.

Beatty had worked for the legal section in 1961 while Gitchoff is serving for the first time.

Dr. Vasileff worked in the dental section in the 1961 and 1962 campaigns.

Believed to be the oldest worker in point of continuous service, Mrs. Epstein has served since the old Community Chest began 25 years ago.

This is the third successive year she has headed the other professional section. In the 1963 campaign, her section delivered $1012 or 93.8% of its quota.

Enrollment of workers in the other six divisions is expected to be completed soon. The 1964 campaign will be opened officially on Oct. 15.

REPLACED

Bad habits are never effectively uprooted unless replaced one by one by good ones.

Short Named To Legion Post; Dance Planned

Donald Short was named junior vice commander of Tri-City American Legion Post 113, during a meeting Tuesday night. He succeeds Richard McCulla, who resigned.

Wilbert Niepert was appointed sergeant-at-arms to succeed Short. The post made plans for a free orchestra dance on Columbus day, Oct. 12.

The post voted to meet with the auxiliary on the fourth Tuesday of each month. The junior Legion baseball program was discussed and was deferred until the district meeting.

In a membership campaign, Donald Cooper, senior vice commander, reported that 45 members are on the rolls for the new year. The quota is 465. A. Burt Harris reported on the national convention held recently in Miami. Refreshments were served after the meeting.

Live and let live is merely recognition of the rights of others.

TERRY THOMPSON'S JESTERS "Y" Teen Town - This Friday

SATURDAY, SUNDAY ONLY PRIZE WINNING Watermelons
Delicious, Red Ripe Melons At A Special Low Price!
Watch For Sign At Foot Of SUNSET HILL

HERE'S SOUND SLEEP ADVICE FOR YOU—

"get our SPRING AIR® 'BACK SUPPORTER'® MATTRESS"
with extra firmness across "Health Center"®—where 70% of your weight lies

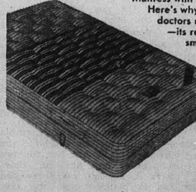

Your sleep must be *sound* to be beneficial—and you'll get this "sound" sleep on our "Back Supporter" Mattress with perfectly matched box spring. Here's why: It has the *extra firm* support doctors recommend for relaxation. Yet—its responsive surface cushions the small of your back and prevents any strain that might cause back ache.
Let us show you our medically approved "Back Supporter" Mattress with specially woven, extra-strong ticking. 15 year guarantee.
Easy Terms Twin or Full size $79.50
Scientifically Matched Box Spring, $79.50
TWO DEGREES OF SCIENTIFICALLY CORRECT SURFACE SUPPORT—firm on the side with cotton felt cushioning, extra-firm on the side with hair cushioning.
UMBERHINE FURN.
2200 Cleveland TR 6-1259

Branch PO For Downtown GC Appears Slim

Downtown Granite City apparently will not have a branch post office.

Chester L. Baker, president, told the Tri-Cities Chamber of Commerce board of directors Tuesday night that there is little chance the Post Office Department will bow to the request of downtown businessmen.

Baker had contacted Cong. Melvin Price on behalf of 826 establishments in the downtown area. Merchants complained that doing mail business at the new post office, now under construction at 24th street and Madison avenue, would cause inconveniences.

The new facility, which is scheduled to open late this year, is located five blocks from the present post office.

Contract Station Unsuitable

Baker indicated a contract sub-station in a downtown store, an alternative plan suggested by the Post Office Department, would be unsatisfactory. Such a station would not provide lock boxes or trained personnel.

Donald L. Swanson, Chicago regional post office director, wrote Price: "It would not be economically feasible to establish a classified station in downtown Granite City since the new post office will be located only three blocks from the central business area. However, if there is continued public demand for a postal facility in the area, we shall be glad to consider establishing a contract station."

Since that negative letter of Aug. 22, there has been no further communication with the department.

In other business, Howard W. Kaseberg told the Chamber board final plans have been made for the 18th annual Business-Industry-Agriculture Dinner scheduled for 6:15 p.m. Tuesday at Granite City high school. Speaker will be Dr. John B. Claar, associate director of extension in the College of Agriculture, University of Illinois.

The Education Committee reported that the Business-Industry-Education Day, which has not been held for several years, may be revived. This is a day when school teachers are taken to various area business firms and versed in their operations.

Annual Banquet Planned

Plans for the annual Chamber of Commerce banquet meeting are being formulated with Everett Steele as chairman. He is trying to contact a nationally-known personality as main speaker. The program probably will be held next month but the final date depends on the availability of the speaker.

Mayor Leonard Davis told the board the Illinois Division of highways has proposed dropping two sections of road as state routes here. The first is a section of 20th street from Edwardsville road to Madison avenue, now part of Route 67a; the other is Madison avenue from Nameoki road to 20th street, part of Route 3 which would be rerouted over Edwardsville road.

Carl A. Ranft, chairman of the Tri-City Regional Port Authority, said a local delegation will tour the Chicago harbor on Sept. 24. A delegation from the Chicago Association of Commerce and Industry visited the Granite City harbor recently to study a possible connection between the two harbors.

Granite City is the northernmost harbor open to Chicago in winter (via the Illinois River). Ranft said 11 persons have indicated they will go, but others may join the group.

Ranft also reported the harbor road has been finished and bids will soon be asked for railroad tracks to serve the harbor.

3 Plans For Treatment Plant

G. W. Hoelscher, chairman of the Sewage and Drainage Committee, said the engineering firm of Sheppard, Morgan and Schwaab is preparing three plans for a sewage treatment plant to be submitted to the city council. Sewage presently goes into the Mississippi River.

C. E. Townsend, chairman of the Industrial Development Committee, reported that his group has contacted several firms on the possibility of locating plants here. Carl E. Mathias said the Wood River Township Chamber of Commerce is proposing a county-wide industrial development corporation. The proposal was referred to Townsend's committee for consideration.

E. G. Schmitt, chairman of the Planning and Zoning Committee, reported on the successful efforts of his committee and other persons in the county in a drive to retain the zoning ordinance passed last February. The board of supervisors voted to retain the ordinance, 29-19, on Aug. 14. The ordinance is designed to provide zoning for unincorporated areas of Madison County, a majojr point considered by firms interested in locating plants.

The local chamber will sponsor a course on better business letters in cooperation with the Edwardsville and Collinsville Chambers of Commerce. The course, date to be announced, will be taught by nationally-recognized authority Bill Johnson of Los Angeles.

A resolution to offer any needed assistance to the Granite City Army Depot late this year in the transfer of 300 to 800 civilian workers from Columbus, Ohio, was approved.

President Baker commended the following board members whose three-year terms expire Oct. 1: Oscar Albert, William C. Brockus, Lyle F. Gulley, E. A. Karandjeff, Howard W. Kaseberg, Arthur L. Laur, George W. Stearns, Ralph A. Morriss II, Irby V. Todd, C. E. Townsend, N. R. Brink and W. A. Kruenegel.

A total of 49 new members were approved. This included 12 firms who took out additional memberships.

Gov't. Proposals Jeopardize River Transportation

Legislation proposed by the Kennedy administration in the current session of Congress could put river barge transportation out of business, Capt. John Brown, of National Marine Service Co., Hartford, told the Granite City Rotary Club at its noon luncheon meeting Tuesday at the YMCA.

Two of the measures, he said, would regulate and control all barge traffic and also would assess a two-cents per gallon tax on fuel for "use" of river locks and dams.

"The two-cent tax eventually could become 35 cents," Capt. Brown predicted, "and that would put us out of business. It also should be borne in mind that thousands of pleasure craft use the locks and dams."

Federal controls over river transportation would inhibit competition, which now is possible between river, rail and truck systems. "This would be detrimental to all."

Tracing barge operations back to the federally-owned lines of 1933, Capt. Brown said in 1946 private enterprise took over and since then tremendous strides have been made.

"We now carry as much as 50,000 ton loads, with speeds up to 15 miles per hour upriver. Considerable special equipment has been developed, including facilities to haul dangerous chemicals, something that never was done before."

He recalled that in the early years of river shipping crews took crude rafts down to New Orleans from the upper reaches of the Mississippi and then "walked back," after dismantling the rafts.

Great Potential Here

"Your Tri-Cities Regional Port District is the biggest single thing that has ever happened to this area, and everyone should be actively interested in it.

"Our firm has signed a 47-year lease on 65 acres with the Port District," he went on. "There we can offer combined river, rail, truck and transfer facilities which, in turn, will allow us to quote shippers a through rate from place of origin to destination. That is a distinct advantage.

"I would like to impress all of you with the importance of being able to do this, and also with the great job that is being done by the Port District executive director, Commander John Barron.

"You have a wonderful opportunity here if you help out and work at it," Capt. Brown concluded.

The speaker was introduced by Marvin Henderson, program chairman, and President James Louis reminded Rotarians that the governor will pay an official visit to the club Tuesday, Sept. 17.

Mitchell Association Annual Fall Festival Set Sept. 21

A date for the annual "Fall Festival," sponsored by the Mitchell Park & Athletic Association was set for Sept. 21, it was decided Tuesday night at a meeting of the association, held at Donaldson's Cafe.

The festival, which will run from 1 p.m. to midnight, will be held at the Bella Vista grounds, 5260 Nameoki road.

It will feature a chicken supper, and at 7 p.m. awards will be presented to teams and individuals taking part in the summer baseball program for boys. At 7:30 an hour-long variety show will be presented.

The association also is planning concession stands, rides and games.

Funds realized from the festival will be used by the association for co-sponsoring the baseball leagues, sponsorship of an Explorer Scout post and junior and adult bowling teams and other recreational activities. During the past summer about 260 boys participated in the baseball program.

Tuesday evening's meeting was attended by 15 members. Bill Norris is president of the association.

A preliminary report on the Horse Show indicated current revenue of $3000 and expenses of $1600. After a final accounting, all net proceeds will be devoted to community projects, as has been the policy.

Byron Cotter, 49, Dies; Lifelong GC Resident

Byron Cotter, 49, of 1701 Sycamore avenue, died at 10 p.m. Tuesday at St. Elizabeth Hospital where he had been a patient five days. He had been ill one year.

A lifelong resident of Granite City, Mr. Cotter was employed 26 years at General Steel Industries. He was a patternmaker.

Survivors include his wife, the former Retta Chapman; two sons, William David Cotter and Gary Cotter; and two brothers, Melvin Cotter and Keith Cotter, all of Granite City.

Funeral arrangements in today's obituary section.

The United States Department of Defense was created on September 18, 1947, placing the Department of Army, Navy and Air Force in a single executive department.

16 Quad-Cityans Indicted Tuesday By Grand Jury

Sixteen Quad-Cities area men were among defendants named in 33 indictments returned Tuesday morning by the Madison county circuit grand jury. There were four no-true bills in which six persons had been charged.

Joseph McDonald Ward, 51, a stable employee at Fairmount race track, was indicted on a charge of murdering his wife, Mrs. Pauline Ward, 52, on Aug. 11.

Guy Wallace, 23, of 2829 Wilson avenue, was indicted on a charge of aggravated battery in the June 30 shooting of William Darkins, 33, of Alton, during a Madison traffic accident.

Daniel Apponey, 43, of No. 6 Jones Park, was charged with attempt to commit murder on July 3 when he shot Andrew Mack, 36, of No. 9 Jones Park.

Teenagers Indicted

Indicted for rape were Harvey Lee Wright, 20, of 708 Jefferson street, West Madison; and William Lucas jr., 17, of 105 Hill street, Eagle Acres, and Melvin Lowery, 17, of 401 Layton road. Wright was charged with the rape of a 19-year-old East St. Louis girl on Aug. 3 on Kerr Island. The two 17-year-old boys were charged with the rape of a middle-aged Madison woman on July 23.

James Davis jr., 18, of 1018 Douglas street, Venice, and Paul Jackson, 36, of 1037 Bissell street, Venice, were indicted for burglary at the tavern of Madison Garrett, 337 Weaver street, Venice, on April 23, in which they took more than 400 bottles of whisky, vodka, scotch and schnapps.

Leroy Hoults, Kascell Jennings and Walter Alford were indicted for burglary on Aug. 23 at Lincoln high school, Venice, for taking two IBM typewriters and an adding machine.

Earl Sidney Davis, 20, of 1908 Fifth street, and Jerry Kenneth Jordan, 18, of 1740 Market street, both of Madison, were indicted for the June 16 burglary at Lucille's tavern, 1903 Edwardsville road, where 39 half pints, 10 fifths and three quarts of liquor and $113 in cash was stolen.

Thomas M. Hanny jr., and Paul R. Staten were indicted for burglary at Branding's service station, Niedringhaus avenue and the railroad tracks, on June 7.

Russell James Sutton was indicted for burglary of Quad-City Amvet Post 51 on May 7 when 12 bottles of whisky and cash were taken.

Arraignments are to be conducted at 1 p.m. Friday in Madison county circuit court in Edwardsville.

Woman Attempts Suicide

A woman living in West Granite attempted suicide by taking an overdose of tablets, it was reported to Granite City police at 12:05 a.m. yesterday. The type of drug was unknown. She was admitted to St. Elizabeth Hospital.

Granite City Press-Record
TR. 6-2000 TR. 6-2001
Published Twice-a-Week, Monday and Thursday by
QUAD-CITY PUBLISHING CO.
1815 Delmar Ave., Granite City, Ill.
Second class postage paid at Granite City, Ill.
Seven cents per copy. By mail to Granite City Rural Routes. $5.50 per year; first and second zones. $7.50 per year; third and fourth zones, $8.00 per year, fith, sixth and seventh zones, $8.50 per year. Six months subscription one-half annual rate.
Servicemen — $3.60 per year, $1.80 for 6 Months—Anyhere in the world

County Board Opposes Bi-State Bus Fare Changes

The Madison county board of supervisors passed a resolution opposing proposed bus fare adjustments by the Bi-State Transit Co. during a meeting Tuesday at Edwardsville.

It also adopted a resolution opposing legislation in Congress which would exempt Bi-State Agency from control by the Interstate Commerce Commission.

Adjustments in bus fares, including increases, are to take effect Oct. 1. Bi-State Transit has set a flat 25-cent fare.

Wilford Suessen of Fort Russell township, chairman of the judiciary committee which presented the resolutions, said there have been no public hearings to permit the public to be heard on the matter and that there has been no explanation for the basis of the fare increases.

He also said that there is no assurance that earnings from the transit operation will not be used for other purposes which would not be in the public interest.

Suessen urged board members to write to the members of Congress from Illinois asking them to vote against the bill pending in Washington.

Judges Salaries

The board approved supplemental salaries of $1500 a year for each of the four associate judges effective Jan. 1. They are Probate Judge Austin Lewis, County Judge Michael Kinney, Granite City Judge Fred Schuman and Alton City Judge I. H. Streeper.

The four will become associate judges when the new judicial system takes effect the first of the year. They will receive $17,500 a year from the state, according to the new judicial provisions which permitted counties to add the supplemental amount to set the total salaries at $19,000 a year.

Circuit judges will be paid $20,000 a year by the state. Judge Schuman told the board that the associate judges will be required to do the same work as circuit judges and should receive the same salary.

He noted that currently the county is paying the probate and county judges $24,600, or $12,300 each, an expense which will be eliminated.

Hire Curator

Edson Smith was appointed as full-time curator of the new county historical museum at an annual salary of $2400, and Mrs. Louise Ahrens of Edwardsville was named assistant curator at a salary of $1200 beginning Oct. 1.

The board authorized the education and historical committee to obtain applications for a janitor and maintenance man for the Weir house museum.

The board approved township road and bridge levies and appropriations which included Nameoki township, 16.5 cents and $38,085; Venice township, 12.5 cents and $32,849; and Chouteau township, 17 cents and $42,000.

The county jail committee reported that it is considering converting to gas heat since difficulties are being experienced in repairing a smoke stack. But it was authorized to advertise for coals bids in the event the switch from coal to gas is not made. The heating system accommodates the county jail and the court house.

School Directories

Seven bids for 2500 county school directories were rejected, and the printing and town accounts committee was authorized to call for new bids. The low bid was $925 by the Advertiser Press of Collinsville which proposed offset printing. Specifications did not stipulate offset printing and the other bids were based on letter press printing, the committee said.

Ninety-eight building permits were issued to residents of unincorporated areas of the county during August, including 68 new homes, representing a total value of $1,343,750, it was reported. The county collected $1840 in fees.

Four racing permits were issued to the Tri-City Speedway and two to the Alton Dragway for the month with fees totaling $120. Fees for the year total $1100.

The board heard a complaint that monthly financial reports have not been received from Justice of the Peace Harry Hartman for June, July and August, as required by law. Milton Allen, chairman of the county officers committee, said the reports were prepared but have not been audited.

John L. Frisby Dies, May Have Taken Pills

John Lewis Frisby, 60, of 125 Garesche Homes, Madison, was found dead in his bed about 7:30 a.m. yesterday by neighbors after he failed to make his usual early appearance.

The woman who called Madison police said she and two other neighbor women found Mr. Frisby. He is believed to have died sometime during the night from an overdose of tranquilizer pills. An inquest will be held.

Police said a half-empty pill bottle, thought to have been full earlier, was found on a night table. Nearby was a note which police said indicated suicidal intent.

A preliminary study by police showed that his wife, Betty, died just eight days ago and that he had been in ill health and under medical care for a lengthy period. He was last seen alive Tuesday evening.

Mr. Frisby was born in Grand Tower, Ill., and had lived in Madison 30 years. A chauffeur, he had been retired nine years.

Survivors include a daughter, Mrs. Mildred Page of San Bernadino, Calif.; three stepchildren, Mrs. Essie Delaloye and Gene Robinson, both of Granite City, and Jim Robinson of Texas City, Tex.; a brother, Elmer Frisby of Madison; a sister, Mrs. Elizabeth Ledbetter of Knox, Ind., and two grandchildren.

Funeral arrangements are given in today's obituary section.

Nameoki Sewer System Grew—And Nobody Knew!

An extension to the Nameoki sanitary sewer system outside the city limits and not shown on any city map perplexed city council chairmen during a meeting Monday night.

The chairmen indicated they would ask the council next week to reconsider last week's rejection of a connection for a new home built at 1701 Bremen avenue by Louis Valencia, who is close to the mysterious extension.

Valencia appeared before the chairmen and said there was a sanitary sewer manhole in the alley a few feet from his property line and that other homes that are outside the city limits are connected onto the line.

Annexation Problem

When asked if he would be agreeable for annexation of his property to the city, Valencia said he would, but that there is a house between his and the city boundary line and it is not connected onto the city sewer. "He might not want to be annexed," Valencia said.

No one was able to explain how the sewer extension in the alley was installed — or when. The system is about eight years old.

It was pointed out that the city could have better control over such situations if there was a department of public works.

Alderman Walter Nonn recalled that about 18 years ago a private individual ran a sewer connection down an alley in West Granite a distance of about 250 feet and that it was years before it became known to city officials.

Inspections, Costs

Valencia was advised his request would be re-submitted to the council next week. He would have to pay the cost of making the connection and make it available for inspection by the city. The city also would inspect plumbing in his home for conformance with the city plumbing code. In addition, Valencia would pay the city $220 tap-on fee and would be required to pay the $2.50 monthly rental charge.

The council about two years ago began turning down tap-ons for homes outside the city limits because of sewer lines breaks. At that time it also was pointed out that owners of homes outside the city limits were not required to pay the special tax levy assessed city property owners to cover the costs of repairing sewer breaks.

Many of the chairmen agreed Valencia presented a "good case" for a tap-on. However, others said the policy of no outside tap-ons should be continued.

Firemen Get 3 Calls, School Alarm Goes Off

Granite City firemen answered three calls Tuesday and Wednesday, and were asked to fix a defective fire alarm at St. Elizabeth's school at 7:50 a.m. yesterday.

Lightning struck wiring at the office of the A. H. Seebold Co., 2301 Adams street, at 10:05 a.m. yesterday, causing about $50 damage to venetian lights.

At 2:45 a.m. yesterday, firemen were called to extinguish a burning bed in the basement of a home at 2903 Marshall avenue, occupied by Elsie Jennings and owned by Joseph Mitchell. Loss was estimated at $35.

A tool shed at West Pontoon road and Briarhaven used for storage by the Fremont Construction Co. burned at 6:30 p.m. Tuesday. Damage to the building was estimated at $300. No estimate was made of the damage to the contents.

The fire alarm went off at St. Elizabeth's school and school personnel were unable to shut it off until they turned off the entire system. Firemen, who were asked to help fix a defective part, were called to inform them that the alarm was not in operating condition.

TRY A CLASSIFIED AD

SAVE AT Carp's

LUCKY FRIDAY 13th SALE

3 BIG DAYS FRI.-SAT.-MON.

NO MONEY DOWN
CHARGE IT
Up to 8 Months To Pay

REG. 1.19
"MOUNTAIN MIST"
QUILTING COTTON
93c
Full quilt size 81 x 96". Needle-easy "Glazene" filling. Limit 5, please.

REG. 29c
BOYS'
SPORT SOCKS
18c
Assorted numbers in the popular crew tops. Broken sizes 8½ to 10½.

Children's Corduroy
BOXER LONGIES
93c
Washable corduroy, flannel lined. Solid colors. Sizes 4 to 8. ON SALE.

3-Days Only
Reg. 22.99 Women's
COATS & Car Coats
$20
Choose from our entire stock of regular 22.99 coats. ON SALE FRI., SAT., AND MON. ONLY.

LADIES 59c
HEAD SCARFS
39c
Beautiful printed patterns and solid colors.
3 for $1

39c - 49c
KITCHEN and HAND
TOWELS
33c
Colorful printed terry towels in "Cone" and "Cannon" brands.

BARGAIN TABLE
COTTAGE, TIER And CAPE COD SETS
Reg. 1.99
1.44
Odd lots, slightly soiled.
Reg. 2.49 & $2.99 . . . . Now $2

GIRL'S 1.99
Corduroy
SLIM JIMS
1.73
Assorted patterns and solid colors in this special group. Sizes 7, 8, 12, 14 only.

Reg. 5.99 Women's
VINYL JACKETS
3.99
Soft vinyl jackets, fully lined. . . . Clean with damp cloth. Black, white and beige, in Sizes 10 to 18.

SPECIAL SELLING
Women's-Boys'-Girl's
TENNIS OXFORDS
And High Tennis— Cushioned arch, washable. All sizes. For gym wear or casual sport wear.
Values at Carp's
1.99
(Other at 2.99)

2.99 VALUE
VISCOSE RUGS
2.33
27 x 48" heavy tufted, skid resistant foam back. Special group. Assorted colors.

REG. 50c
WOMEN'S PANTIES
28c
Tailored and fancy styles—white and pastels. Double seat. Save at Carp's!

Reg. 2.99 Women's
NYLON HALF SLIPS
1.99
Selected numbers taken from our regular 2.99 stock. Shadow panel, wide lace trims. S-M-L-XL.

ONE GROUP
MEN'S FALL
DRESS SLACKS
Values to 6.99
$4
Special group! Men's better slacks at great savings. Broken sizes 29 to 36.

Reg. 6.99 to 7.99
Women's
DRESS SHOES
Black Patent, Brown, Tan, Black Leather. High, Medium Heels. Leathers, Patents. . . Tremendous values!
Sizes 4½ to 10
4.88

EXTRA WIDE
VENETIAN BLINDS
4.33
Close-out price on wide venetian blinds. Sizes 46" to 64" wide, 56 and 64" long. Broken sizes. Values to 7.99.

Reg. 1.98
TRAVERSE RODS
Extends 48 to 84 inches
1.33

Reg. 79c
DRAPERY MATERIAL
45" light-weight nubby weave
63c yd.

Reg. 59c Misses'
Poodle and Morpul
SOX
34c
Special number from 59c group. Luxury knit, as seen in "Seventeen." ON SALE -

THE NEW
GIRL SCOUT HAND BOOKS
now on Sale at CARP'S

Reg. 3.99 to 5.99
WOMEN'S
DRESS SHOES
And Flats. Black, Tan, Brown. Combinations. In new fall colors. Good selection for dress and casual wear. Sizes 4 to 10. . . Values at Carp's.
2 pr. $7
$3.66 each

Court Of Honor Held By Scout Troop 13

Presentation of four Life Scout awards was made during a court of honor conducted Monday night at the school for Scout Troop 13 of St. Elizabeth's parish.

Receiving the awards were Life Scouts Harry Hartman, Mike Nemeth, Mike Fredricks and John Robbers.

A Star Scout award went to Danny Ostrenga, and three First Class Scout awards were given to Jim Frey, Tom Charlie and Jim Scatturo.

Receiving Second Class Scout awards were Danny Nemeth, Charles Dietrich, David Evans, Mike Jones, Bruce David, Paul Steinhauser and Tom Krieshok. Also awarded were 60 merit badges.

The award presentations were made by Scoutmaster Pete Carich, Assistant Scoutmaster Charles Dietrich and Donald Nemeth.

Fraundorf Names Army Veteran As Dispatcher

August G. Schalkham, 43, of 2729 Maryville road, had been hired as a radio dispatcher by Madison county Sheriff Barney Fraundorf. His hours will be from 1 to 9 a.m.

Schalkham retired this year after spending 20 years in the Army which he served as a criminal investigator. While in the service, he attended military police training schools.

Orchestra Dance Set For YMCA Teen Town

The "Jesters," a popular band among area teenagers, will be featured at the YMCA Teen Town dance set for 8:30 p.m. to midnight Friday.

Terry Thompson, band leader, has completed his summer engagement on the steamer Admiral where he was featured with Johnny Polzin's band as an added attraction for the teenage set. Last week's orchestra dance drew about 300 persons, one of Teen Town's largest crowds.

Report Of Shooting Was 'False Alarm'

An anonymous call made to police headquarters by a woman reporting a shooting, resulted in Granite City police sending a squad car and an ambulance to a home in the 2700 block of East 24th street about 12:05 p.m. Tuesday.

However, police found the supposed elderly victim intact and without a wound. They reported there had not even been a disturbance at the home. The man said it apparently was the work of a prankster.

Police labeled the emergency run as a "false alarm."

"NEW DIMENSIONS in Space Age Construction" will be the topic of Gen. Thomas J. Hayes III, who will speak at the Granite City Army Depot next Monday.

Four Hubcaps Taken

Theft of four hubcaps off his 1963 auto while it was parked in the 1800 block of Edison avenue between 8 a.m. and 5 p.m. Monday was reported to Granite Ctiy police Tuesday morning by Robert Verbeck of Cahokia.

City Officer In Hospital

City Inspector Jack Fricker is recuperating at St. Elizabeth Hospital from gall bladder surgery which he underwent Tuesday.

There are about 10 billion cells in the human brain.

Kent-Reber Sues Stolze Lumber Co. For Half Million

A suit for $250,000 actual damages and $250,000 punitive damages was filed this week in Madison county circuit court in Edwardsville by the Kent-Reber Real Estate Co. against Stolze Lumber Co. Both are Granite City firms.

The realtors charged that the Stolze firm tried maliciously, wrongfully and unlawfully to injure or destroy their business and credit reputation.

The complaint said that the real estate firm had borrowed money to develop buildings in Granite City and in O'Fallon and had purchased building materials from Stolze, for which it owed about $50,000.

Stolze filed mechanic lien claims against Kent-Reber on or after Aug. 15 in the offices of the Madison and St. Clair counties recorders for more than $185,000 upon various properties developed by the firm.

The complaint said the defendant "should or did know that said liens were falsely and maliciously made in order to injure or damage the plaintiff since it has executed numerous mechanic lien waivers pertaining to all or most of said properties upon which it alleged said liens."

The realty firm claimed that "the defendant threatened that it would put the plaintiff out of business within three days unless all of said moneys allegedly due it were paid, and that consequently, with the malicious intent of endeavoring to destroy the plaintiff, the said mechanic lien in amounts several times in excess of any sums due the defendant from the plaintiff on the said properties were filed."

The complaint also charged that the Stolze firm "maliciously" contacted loaning institutions with whom the realtors were dealing, warned them of the liens and suggested that further loans should be curtailed.

Kent-Reber has been unable to continue to operate its business as before, the complaint continued, and has and will lose large sums because of its failure to obtain loans on properties listed in the liens.

SIU Given Air Force Missile Launch System

A $250,000 missile launch simulator system has been given Southern Illinois University, Carbondale, by the U.S. Air Force for use in technological research and instruction.

Previously used by the Air Force at Lowery Air Force Base, Colo., the system includes instruments used to train missilemen in all phases of launching, from blast-off to destruction of a missile in case of a malfunction.

Gary Paulson, assistant to the dean of the SIU School of Technology, said the system will not be used for such training as it was designed but will be valuable in various phases of missile research. Many of the system's components also will be useful in research in other areas now underway or planned at Southern. "We consider it a very valuable gift."

The system consists of eight console instrument units with multiple electronic control panels, "umbilical cord" cables such as those connecting controls to a missile on the pad ready for firing, and related connecting units.

Console instrument units include a flight control system programmer, autopilot and actuator controls, flight control gyro system and a re-entry vehicle control system. The system was manufactured for the Air Force by the Martin-Marietta Corp., Denver.

Paulson said the system was not designed for use in actual missile launching, but for simulating launching and flight conditions for training missile technicians.

ALUMINUM AWNINGS & PATIO'S. CALL G. C. GLASS TR 7-5400

Military Engineers To Meet At GC Depot

Col. John M. Ansley, commander of the Granite City Army Depot and president of the St. Louis Post, Society of American Military Engineers, announced today that the St. Louis unit will begin its fall meetings next Monday at the Depot with Brigadier General Thomas J. Hayes III, assistant to the Chief of Engineers, U. S. Army for National Aeronautical Support Agency, as the speaker.

Gen. Hayes, who is stationed in Washington, will speak on "New Dimensions in Space Age Construction." He is commander of the Corps of Engineers Ballistic Missile Construction office, and during his 2½ years with the ICBM program, construction completed totaled $1,500,000,000.

The meeting will be held in the officers' open mess at the depot.

GO TO CHURCH SUNDAY

International Brotherhood of Electrical Workers, Local Union 4. Member Tri-City Trades and Labor Council STILL ON STRIKE AT RADIO STATION WGNU PICKETING CONTINUES

AT THE LEADER OF THE TRI-CITIES

LUCKY BUYS ©

YOUR LUCKY WEEKEND

FRIDAY & SATURDAY, SEPT. 13-14

Let black cats cross in front of you . . . open your umbrellas indoors . . . walk under ladders . . . take two dollar bills in change . . . be the third on a match . . . tempt fate anyway you choose, you can't lose—tomorrow, Friday the 13th, is your lucky day! We're out to jinx the jinx with values that will give your budget a lift, plus a big measure of extra savings with Eagle Stamps!

FREE WITH COUPON ONLY!

13 EXTRA EAGLE STAMPS
IN ADDITION TO THE REGULAR NUMBER WITH THE CASH PURCHASE OF $1.00 OR MORE FRIDAY, SEPT. 13TH. ONE GIFT TO A CUSTOMER WITH COUPON ONLY!
CLIP THIS COUPON

FROM EVERY DEPT.... SHOP OUR 3 GREAT FLOORS

WE GIVE AND REDEEM EAGLE STAMPS

LADIES' DEPT. MAIN FLOOR

One Group Val. to $2.00 LADIES' BRAS — $1.13
By a famed maker you will immediately recognize.

One Group Values to $3.99 LADIES' GIRDLES — $2.13
Famed brands.

Originally $8.95 to $12.95 Ladies' SUMMER DRESSES — $4.13
Assorted cool comfortable styles. Various sizes.

ONE LARGE GROUP LADIES' SPORTSWEAR — $2.13
• SKIRTS • BLOUSES • SHORTS • T-SHIRTS • SLACKS
Val. to $4.99. All At One Low Price!

VAL. TO $1.35 FIRST QUALITY NYLON HOSE — 3 pair $2.13
Sheer seamless micro-mesh assorted shades and lengths. Sizes 8½ to 11

LADIES LIGHTWEIGHT COATS
Timed for Fall wear—All wool and blends. Choice of fabrics and colors. Sizes: Juniors', Misses, Women's. Originally to $29.95. In Two Great Groups!
Group No. 1 $10.13 — Group No. 2 $13.13

Reg. $2.99 to $3.99 Values LAD. DRESSES — $2.13
Fine cottons. Nicely tailored.

ORIGINAL UP TO $12.98 VALUES LADIES' SWEATERS — $5.13
A FINE ASSORTMENT OF FABRICS, STYLES, COLORS, CARDIGANS, SLIP-OVERS

2 GREAT GROUPS — VALUES TO $10.98 LADIES' SLIM-JIMS
A fine assortment in fabrics; solids, stripes, checks, plaids. Buy several at this low price!
Group No. 1 $3.13 — Group No. 2 $5.13

MEN'S or BOYS' DEPT. MAIN FLOOR

Men's-Young Men's ($4.98 If Perfect) COTTON IVY SLACKS — $3.13
Solid color twills, muted plaids. Slight taper. . . Sizes 29 to 42.

One Group Men's $2.98-$3.99 LONG SLEEVE SPORT SHIRTS — 2 for $3.13
Checks, plaids, solids. Slim and trim sizes, S-M-L.

One Group Val. to $8.99 MEN'S "CAMPUS" SWEATERS — $3.13
1, 2, 3 of a kind; some slightly soiled. All sizes but not in every style.

One Group Val. to $3.99 Men's DRESS SHIRTS — $2.13
White or colors. Button down or regular collar Sizes 14 to 17.

ONE GROUP REG. $3.99 IF PERFECT BOYS' COTTON STILETTO PANTS — $2.13
Broken sizes, mainly size 14

DOWNSTAIRS STORE

SALESMEN'S SAMPLES PLACE MATS — 13c EACH
Values to $1.00
AN EXCITING ASSORTMENT, COLORFUL, EASY-TO-CLEAN PLASTICS. CORK OR FIBRE IN ALL THE WANTED PATTERNS. HURRY AS QUANTITY IS LIMITED

REG. 89c WOVEN TERRY GUEST TOWELS — 3 for $1.13
A FIELDCREST TOWEL. EXTRA SOFT EXTRA ABSORBENT. COLORFUL MULTI-STRIPE. FIRST QUALITY

REG. 49c. 42-INCH UNBLEACHED SHEETING — 4 yds. $1.13
1ST QUALITY SMOOTH EVEN TEXTURED. CUT FROM FULL BOLTS

Reg. 39c 36-Inch FLANNELETTE — 3 yds. $1.13
FINE QUALITY SOFT HIGH NAP COLORS. PINK, BLUE, LIME WHITE. CUT FROM FULL BOLTS

REG. $4.99, 100% DACRON TAILORED CURTAINS — 2 pair $5.13
84" x 90" TO THE PAIR
Beautiful florals or flock dots, scalloped edges, no-iron; wash-to-hang in minutes.

Regular $1.99 BOYS' SLACKS — $1.13
Top tailoring, self belted with zipper fly, washable colors. Beige, olive, black. Sizes 3 to 6x

REG. $4.98 VALUE 72" x 84" NYLON BLEND BLANKETS — 2 for $5.13
Satin bound extra soft. Non allergenic washable. Long wearing

2-DAY SPECIAL—Reg. $9.99 FIBERGLASS DRAPES — $6.13 PR.
90 inches long. Choice of scenic modern or floral patterns. Wash-to-hang in minutes

BOYS' 9 OZ. DENIM COPPER RIVITED Western JEANS — 3 PR. $2.13
MACHINE WASHABLE, REINFORCED THROUGHOUT. SIZES 3 TO 6x

SECOND FLOOR HOUSEWARES DEPT.

REG. $8.95 "PEARLWICK" Clothes Hampers — $6.13
25" x 11" x 18" overall measure. Colors: White, Pink, Yellow.

79c VALUE 36-INCH HARDWOOD RUG BORDER — 2 yds. $1.13
Resembles polished wood floors at fraction of the cost. Turn scarred floors into floors of beauty

THERE IS NO SUBSTITUTE FOR "GRACE WALKER" TEPEES
NATIONALLY ADVERTISED

$5.13
COLORS: • BLACK • WHITE • BEIGE • RED
Sizes: Narrow 5 to 10; Medium 4½ to 10; Extra Wide 5½ to 10

USE ONE OF LEADER'S CONVENIENT PURCHASE PLANS:
• 30-DAY CHARGE
• 6-MONTH BUDGET ACCOUNT
• LAY-AWAY PLAN

The LEADER DEPARTMENT STORE GRANITE CITY, ILLINOIS

No Machine can match the Quality of the Hand Craftsman!

FLORSHEIM
Hand-Sewn Fronts

Ordinary shoes are machine stitched—faster, cheaper! Florsheim quality demands they be sewn by hand—smoother, finer, longer lasting.

SLIP-ON OR 3 EYELET TIE at . . . $24.95
OTHER STYLES PRICED from . . . $19.95

BUNTE'S
20TH AND DELMAR, GRANITE CITY

FRI 13th SALE
AT SURPLUS DISCOUNT STORE

IT'S YOUR LUCKY DAY! We have received a large shipment of ZEBCO rods and reels (which were long overdue) . . . too late for the regular selling season. Now for ONE DAY ONLY FRI. 13th . . . get in on these big cash saving prices.

BULL'S-EYE CASTING with never a backlash!

ZEBCO 33
America's Most Popular Fishing Reel
Known the world over as the finest reel of its type. With line.
Reg. $19.50
FRIDAY, SEPT. 13, ONLY
OVER 50% OFF
$9.13

Famous for BULL'S-EYE CASTING with never a backlash!

For The Fisherman Who Wants The Finest
• Polished stainless steel covers
• Anti-reverse, click, adjustable drag
• Line installed on interchangeable spool
• Two-piece 6' tubular glass rod
• Magnum butt section, Carboloy tip

$39 Retail
$19.13
FRIDAY, SEPT. 13 ONLY
More than 50% Off

BULL'S-EYE CASTING with never a backlash!

ZEBCO 202
America's Lowest - Priced Foolproof Spinning Reel
• Stainless steel spinnerhead, nitrate hardened
• Thumb control button
• Constant anti-reverse
• 100 yds. line
$5.95 RETAIL
$5.95 Retail
FRI. 13TH ONLY
$3.13

"Famous for BULL'S-EYE CASTING with never a backlash!"

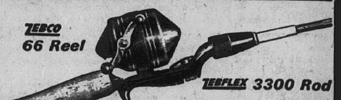

"Balanced Tackle" at A Bargain Price

Zebco 66 offers more features for the money than any other reel! Anodized aluminum covers, special steel alloy gears, easily engaged click or anti-reverse, adjustable drag. Zebflex 3300 rod is 2-piece, 6' fiber glass. Specie cork handle and coin-slotted screw clamp. Metal ferrule, chromed steel guides. $20.90 Retail

$8.13
FRI., SEPT. 13 ONLY . . .
WAY OVER 50% OFF FOR THIS SALE

SURPLUS DISCOUNT STORE
19th and NIEDRINGHAUS AVE.
SHOP FRI. NITE 'TIL 8:30 P.M.
Shoppers CHARGE Service

GC Carpenters Seek Pay From St. Ann Firm

Two Granite City carpenters may take legal action in St. Louis to recover wages allegedly owed them by Nation-Wide Lifetime Homes, Inc., of St. Ann, Mo.

The carpenters were identified as Leo Wolz, 2111 Delmar avenue, and Harry Phillips, 2101 Lynch avenue.

A spokesman for the Madison County District Council of Carpenters said they and a third carpenter, Carl Hodson of Edwardsville, are owed about $450 for work on homes along Bend road near Horseshoe Lake.

A lawyer is checking into the chances of recovering the money through court action.

Other carpenters were not paid by the firm for a Bethalto job but an Alton loan company held back part of a Nation-Wide payment to pay off the workers.

The three carpenters reported to the council they were paid in part by checks that were not cuntersigned. When they went to the firm to have the checks signed, they were refused.

Owner of the firm is Robert Woodring sr., whose son is currently being held in Haiti for running guns, ammunition and money to rebel forces there. The son, Robert Woodring jr., also is wanted by St. Louis county police for the alleged forging of a $45,000 check against Nation-Wide and for taking $34,000 from the company funds.

Choose Name For Infant

Mr. and Mrs. Richard "Hector" Ashal, 1619 Lindell blvd., announced today that they have chosen the name of John Scott Ashal for their week old infant son.

Good old family trees are often obscured by heavy underbrush.

MECCA Hears Reports On U. S. Air Pollution Study, Bi-State Transit System And SWIPC

Air pollution, the Bi-State Transit System rate changes and selection of an executive director of the Southwestern Illinois Planning Commission were major topics Monday night of the meeting of Metro East Chambers of Commerce.

The meeting was held at the Tara Supper Club near Alton with Paul H. Lichtenberger, president, in charge. In attendance were 19 representatives of Illinois Chambers of Commerce.

The members were told that "Phase Two" of the interstate study of air pollution by the U. S. Public Health Service now is under way to pinpoint sources of pollution. "Phase One", which determined air pollutants was completed in July.

Under Phase Two, the agency, which has 46 testing stations in the metropolitan area, will determine the sources of the pollutants. It is expected to take several years to complete.

Questionnaires To Industries

Questionnaires are being sent to all industries in the highly technical study, it was reported.

The report on the Bi-State Transit System was given by C. E. Townsend, Press-Record editor and publisher, who is a member of the Missouri-Illinois Bi-State Development Agency board.

The purpose of the Oct. 1 rate adjustments, he explained, is to put the system on a sound economical basis, and that the system which consolidated 15 smaller transit systems is now in a transition period.

In the transition, duplicate service has been eliminated and with the combined system, salaries of many drivers were increased so all would be on the same level.

It was pointed out that at the time of the merger, a number of the smaller bus firms were on the brink of collapsing.

Changes Made

Townsend stressed that to stimulate bus riding, the Bi-State Transit System eliminated transfer charges and sold monthly ride books. "Some ride for less and some for more. The cost is based on the cost of providing service," he added.

Opposition to the Oct. 1 rate adjustments, he said, is being carried out in some communities by politicians for political reasons.

The proposal before Congress to exempt Bi-State Transit system from control by the Interstate Commerce Comission would involve only 5% of the system's operation.

Charter service, it was explained, is being carried out on a uniform rate, with all requests treated alike. It the past, the smaller bus firms made special tax-deductible concessions to certain groups. The Transit System now has the same rate for all groups.

MECCA also took action to advise the newly-formed Southwestern Illinois Planning Commission on selection of an executive director.

Representative Named

Named as representatives of the MECCA group were Harlan Dobry, manager of the Tri-Cities Chamber of Commerce and Francis Kaar, executive director of the Greater Alton Association of Commerce.

MECCA was invited by Sen. Paul Simon, creator of the SW Plan Commission, to take part in the selection of the commission's paid director. The MECCA representatives, however, will not have a vote.

A proposal was submitted by Karl Monroe, editor of the Collinsville Herald, that the Madison-St. Clair county Southern Illinois University center be designated the Southwestern Illinois campus rather than the Edwardsville campus. The designation, which was started last year, by the Press-Record, was approved by all MECCA participants with the exception of those from Edwardsvile.

The meeting was attended by representatives of the Tri-Cities, Belleville, East St. Louis, Collinsville, Edwardsville, Wood River and Alton Chambers of Commerce.

Officially welcomed were Pat Urban, president of the Collinsville C. of C., and its new executive director, Howard Colquitt.

Band Parents Learn Dates Of GC Concerts

The first meeting of the season for the Band Parents Association was held Tuesday evening in the band room of the Granite City high school with Louis A. Van, president, presiding.

Band concert dates were announced as Dec. 12, Jan. 16, Feb. 20 and April 2. Van also reported that the band plays about 70 public performances during the school year and these include appearances at many civic affairs.

About 30 parents attended, and heard Band Director Louis Meek explain to the new sophomore parents the purposes of the organization. The new parents were then introduced.

Plans were made for a pot luck supper for a later meeting in the season.

The next meeting will be held Oct. 8 in the band room.

Treated At Hospital

David Biggs, two years old, treated at St. Elizabeth Hospital for a gash inside his mouth after being thrown from a play jumping horse Monday afternoon, returned there for additional sutures last night. He is the son of Mr. and Mrs. Luther Biggs, 20 Martin acres, Edwardsville; his mother is the former Mary Jane Watson of Benton street.

Minor Mishap On Bridge

Venice police reported a car driven by Emily Doniff, 2600 Grand avenue, sustained slight damage to the left rear in a one-car accident at 11:40 p.m. Wednesday on McKinley Bridge.

Planning Commission Reviews Applications

The executive committee of the Southwestern Illinois Metropolitan Area Planning Commission reviewed six applications from nearly 40 received for appointment as the executive director of the commission during a meeting Monday at the Holiday Inn motel.

The applications were received by the Illinois Board of Economic Development, representatives of which conferred with the committee. It will be the responsibility of the commission to employ the executive director, which also is to take charge of funds now under the jurisdiction of the economic development board.

Some members of the committee felt that the annual salary should be $16,000 to $18,000 as an adequate amount for serving the two-county area. Salaries of the applicants reviewed at the meeting ranged from under $10,000 to nearly $17,000. It was noted that the executive director of the Noreast Illinois Planning Commission receives $32,000 a year.

A draft of proposed by-laws for the commission was submitted by Alton May of Alton, president of the commission. They are to be discussed at another meeting at 7.30 p.m. Sept. 26 at the Holiday Inn.

The committee also is to advertise for agents to bond three of its members so that funds can be drawn.

GO TO CHURCH SUNDAY

Kerner Says No Park For 2 Years; Suggests Tax District

Gov. Kerner gave no encouragement Tuesday to a delegation of Madison-St. Clair county residents who went to Springfield to confer on creation of a state park at Horseshoe Lake.

The group, headed by State Rep. Lloyd "Curly" Harris of Granite City, and H. D. Karandjeff, local banker, conferred with the governor for an hour and 35 minutes with no avail.

They were told by the governor that he is endeavoring to maintain a balanced budget, and that the only hopes for development of the proposed 7773-acre state park would be either an allocation of federal funds or the establishment of a two-county "conservacy district" with taxing powers.

The original Horseshoe Lake State Park Commission, headed by Karandjeff, recommended in 1957 that the area be developed at a cost then set at $3,504,350. An alternate proposal for a 3773-acre state park, including all of the lake, was estimated then to cost $3,104,350.

Bill Still in Congress

Congress still has in committee a bill which would allocate $25,000,000 for development of parks and recreational areas throughout the nation. Karandjeff said he was advised this week by Cong. Melvin Price.

Also, he is gathering data on a proposed conservacy district in Macoupin county for development of a 1000-acre lake which also would be part of a flood control system.

Gov. Kerner told the group, that also included Edwin Reiske, president of the Tri-City Trades & Labor Council AFL-CIO, W. F. Hoelscher, secretary-treasurer of Granite City Steel Co., and Ferd Goewert, secretary of the East St. Louis Chamber of Commerce, that even if federal funds became available engineering studies would take about two years to complete. That would put it at a time when a state legislature should be in session, he explained.

Gov. Kerner agreed with the delegation that the Horseshoe Lake state park project was "a good one and needed." He stressed that in order to keep a balanced budget that all state expenditures were being watched closely.

The delegation had been to see the governor on the lake development in June and were told to "come back in August." However, with the governor's busy schedule last month they were unable to obtain an appointment until this week.

The governor's office declined to make any comment on Tuesday's conference.

TRY A CLASSIFIED AD

MORE ABOUT

Community Concert

(Continued from Page 1.)

students. Mrs. David Friedman was the campaign director.

Cites Attendance Problem

"One of our problems has been that a portion of the membership has not been attending the concerts as regularly as we would like," Henley said.

"With this in mind the association board this season is presenting a series which we feel will be attractive to most of the members. In addition to this, we're trying to get as much information to our members as early as possible, since families are making fall and winter plans now and we'd like to be included."

Henley continued: "Its difficult to please everyone, but we feel that members who miss any of this season's concerts will be missing a good show.

"And, with the agreements our group has with the Alton and Belleville associations, the membership fee is a small price to pay for top-flight entertainment."

While memberships for the 1963-64 concert season here are closed now, Henley said concert goers who find unavoidable conflicts on performance dates will be urged to pass along their admittance cards to non-members. "We have an eye on potential members, too," he said.

Numerous requests for the inclusion of a dance group in the concert series, a type of entertainment which has not been presented by the association here previously, prompted the concert board to choose the Nelle Fisher company as the curtain-raising attraction this fall.

"The Tuscon choir was the best-received of any group of its type here seven years ago; its reappearance during the coming season is in answer to a number of requests also," Henley revealed.

Community Concert audiences here over the past several years have been averaging from 300 to 400 persons, sometimes considerably less than total membership.

"Nevertheless, we get frequent comment from the performing artists that audiences here are above average in musical knowledge, attentiveness and appreciativeness," Henley said.

Korean Traces Nation's History In Talk Here

Rev. Han Yong Sun of Seoul, Korea, who is studying in the U. S. for a doctorate degree preparatory to teaching at a seminary in Korea, discussed the history of his country at yesterday's Madison Rotary meeting. He said Korea has been invaded by 40 nations through the centuries, and commented that the military takeover in South Korea in 1960 was necessary due to Communist infiltration.

North Korea still is sending many agents in an attempt to "unify" Korea, he said, adding that the major southward movement was due to the fact that Koreans value freedom so highly that they were willing to give up all their belongings. Although smaller than the Red section, South Korea—half as big as Kansas—has 26 million people to North Korea's nine million, the club was told. John Sedlack and Rev. Eugene Beasley were program chairmen.

Rev. Sun showed slides of Korea last night at the Madison Methodist Church.

LIMITED TIME ONLY SALE
TO INTRODUCE YOU TO
FAMOUS Iroquois True China
NOW GUARANTEED THREE FULL YEARS
ADVERTISED IN LIFE

"Harvest Time" Pattern. One of many to choose from.

Famous Iroquois True China now carries this fabulous guarantee: If any piece of your Iroquois service chips, cracks or breaks within 3 years of purchase, it's replaced*—free! Only American-made Iroquois offers so much dinnerware value: Cook, bake, broil—even fry—then serve in this beautiful translucent china created by world-famous designers to set your loveliest tables—yet so ruggedly durable it's the first and only true china guaranteed* for 3 full years ... and dishwasher or detergents can't harm it! Select your Iroquois service today—from place settings in a wide choice of patterns or solid colors at amazingly low prices.

* In accordance with warranty.

FAMOUS Iroquois Informal TRUE CHINA A BEN SEIBEL DESIGN — PLACE SETTING 4.99 Consisting of: Dinner Plate, Salad/Breakfast Plate, Cup and Saucer (If Purchased Separately—$9.30)

FAMOUS Iroquois Impromptu TRUE CHINA A BEN SEIBEL DESIGN — PLACE SETTING "Bridal White" 3.99 Decorated—slightly higher. Consisting of: Dinner Plate, Salad/Dessert Plate, Cup and Saucer (If Purchased Separately—$7.70)

FAMOUS Iroquois CASUAL CHINA by Russel Wright — PLACE SETTING 2.99 Consisting of: Dinner Plate, Salad/Dessert Plate, Cup and Saucer (If Purchased Separately—$7.40)

An unprecedented opportunity to compare Iroquois with any other dinnerware for beauty, versatility, durability in your home ... to own this famous true china at a wonderfully low price!

MICHEL JEWELRY AND GIFT SHOP IS AS CLOSE AS THE NEAREST TELEPHONE
FOR BRIDAL GIFTS ... CHECKS US FIRST
ALL RELIGIOUS ARTICLES—MISSALS, ROSARIES, MEDALS
FREE GIFT WRAP AND DELIVERY SERVICE
Michel JEWELRY & GIFT SHOP 1942 State St. TR 6-1623
Official Watch Inspector for Terminal—GM&O—Wabash—Illinois Terminal—B&O—C&EI Railroads

FRIDAY THE 13th Sport Shirt SALE

• Mostly in exact sleeve lengths. 32 to 36 lengths.
• Broken lots from our regular stock.
• Salesman's samples of better quality.
• Our regular nationally advertised line of sport shirts.

VALUES TO $5.95
$3.13 EACH
Shoppers CHARGE Service "Charge It"
OUR 60TH YEAR
FLEISHMAN'S
The Corner — Nineteenth & Delmar Ave.
Park Free on Our Lot — 1826 Delmar Ave.

FRIED CHICKEN
FAMILY STYLE — ALL YOU CAN EAT
Delicious Golden Fried Chicken, Potatoes, 2 Vegetables, Applesauce, Macaroni Salad, Cole Slaw, Pickled Beets, Bread and Butter - - - - - $1.25
SPECIAL EVERY DAY
THE COMET

3687 EAST BROADWAY, EAST ALTON ON 4 LANE HIGHWAY 67, JUST 500 FT. FROM WOOD RIVER CREEK BRIDGE

RUGGED, SOLID OAK OPEN STOCK GROUP

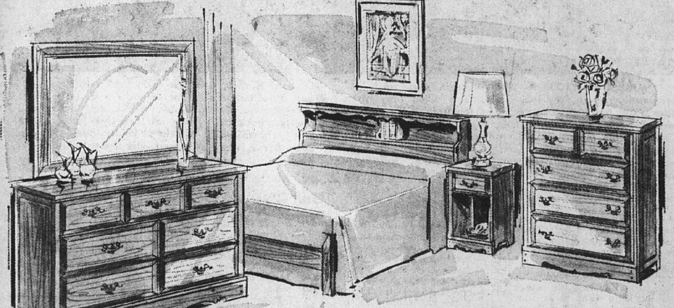

DOUBLE DRESSER AND MIRROR - - - $79.95
BOOKCASE BED - - - $39.95
CHEST OF DRAWERS - - - $49.95

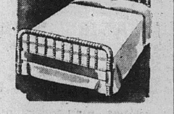

FLOOR SAMPLE CLEARANCE MAPLE BEDS, MATTRESSES, SPRINGS

	SALE PRICE
Extra Heavy Full Size Jenny Lind Maple Bed. Reg. Price $32.95 — —	$26.95
Full Size Dolly Madison Maple Bed. Reg. Price $29.95 —	$24.95
Full Size Poster Bed. Maple Finish. Water Damaged. Reg. Price $21.95 — —	$12.95
Full Size Light-Weight Jenny Lind Bed. Reg. Price $24.95 — —	$19.95
Extra Heavy Maple Poster Bed. Full or Twin Size. Reg. Price $27.95 —	$23.95
Twin Size Poster Beds. Butternnut Maple Finish. Reg. Price $21.95 — —	$16.95
Full or Twin Size Steel Bed Reg. $21.95 & $24.95	$16.95
Twin Size Restonic Box Spring. Reg. Price $39.95	$26.95
Twin Size Englander, Viceroy, Box Spring. Reg. $59.95 — — —	$24.95
Full Size Acme Box Spring. Reg. $39.95	$24.95
Full or Twin Size Innerspring Mattresses	$19.95
Twin Size Cotton Mattresses. Reg. $13.95	$9.95

WEEK-END SPECIAL!

RUGGED, WARM-TONED, OPEN STOCK, ULTRA-LOW PRICED

We think our new solid oak group is one of the greatest values we have ever offered. Designed with a rural flavor which is accented by antique brass drawer pulls. Finished in a rich dark brown that blends with Early American furnishings. Extra rugged for your boy's room.

FRIEDMAN'S EARLY AMERICAN SHOP
405 MADISON AVENUE TR 7-6002

Hard-Nosed Assumption Is First Warrior Opponent

Madison Kicks Off Campaign Against Visiting Tigers Friday

Edwardsville Favored In Home Opener For Trojans

How valuable is beef these days?

Edwardsville high school football coach Benny Isselhardt should get the answer to that question, among others, when his club visits Madison tomorrow night in the gridiron opener for both teams.

The Tigers will outweigh Madison by slightly better than 22 pounds per man in the offensive lineups, and are big this season, even by Southwestern Conference standards.

The Bengals, who had a so-so 4-5 season last fall, are being touted as dark horses in the SWC this year, with football buffs looking for big things from one member of Isselhardt's squad in particular.

He is 227-pound fullback (sometimes end) Bob Hoskins, who could be the best runner from that position in these parts since Tony Penelton tore up and down opponents' gridirons two years ago.

Coach Glen Pickering's obvious problem is how to stop Mr. Hoskins, who has run roughshod over his own teammates in pre-season scrimmages.

Just how successful the Trojan defense proves to be in this one task could have a lot to do with keeping the Greenmen in the game tomorrow night, but Pickering himself admits that a Madison victory would have to be classed as an upset.

"It looks like we're just too thin in our defensive lineups to hold them," Pickering said, noting that about 15 members of his entire squad of some 30-odd players will be called on to deliver most of the effort on both offense and defense.

Big Tiger Line

Behemoths in the Tiger offensive line are 230-pound senior Terry Johnson at one tackle and Don Spencer (224) at one end. "Little guys" bu comparison are junior guard John Hartman at 220, tackle Bob Senn at 210 and center Charles Hall at 205.

Isselhardt has always favored the passing game over the "three yards and a cloud of dust" routine, and last year had a fine aerial playmaker in quarterback Larry Schaake, whc graduated. Stepping in is senior letterman Rich Noll, whose experience was almost entirely on the defensive side last fall.

Thin At Quarterback

Noll threw four passes and completed one during the entire 1962 campaign. That, coupled with the lack of any experienced reserve quarterbacks (junior Jerry Pendergrass reported late and will not be eligible to play Friday, and sophomores Brad Kane and Jan Poneta have never played varsity ball) would make the ground game Edwardsville's obvious choice tomorrow night.

Searching about for any other chinks in the Tiger armor, about the only obvious one found is the announced absence of senior end and co-captain Gary Campbell, who sustained a knee injury last week when tackled in practice. Reserve halfback Corky Wahl will be out for the same reason.

Pickering said he will have everybody on his squad in shape to play with the possible exception of guard Tom Miller, who has a back muscle strain and may play defensively.

Solid, if outweighed, in the middle of a line anchored by defensive specialist John Onesky, a 211-pound senior tackle, Madison will be trying its hand with some inexperience evident in the backfield and at end.

3 New To Lineup

Untried sophomores Alton Rendell (end) and Paul Lusk (fullback) will be playing in their first varsity game, as will senior end John Summers, playing his first and last year of high school ball.

Experience comes in the form of senior quarteback Gay Skinner, a good pass-master, and halfbacks Lester White and Mike Konich. Like Noll, Konich earned his 1962 letter on defensive merits, however.

Madison has not bested the Tigers since 1958 in a traditional series with Edwardsville which began back in 1930. Last year the Tigers were 14-7 winners and the previous season's game ended in a 19-19 draw.

Game time tomorrow is 8 p.m. The Madison high school maching band will entertain at halftime.

PROBABLE STARTING LINEUPS

MADISON (4-3-1) — EDWARDSVILLE (4-5)

Player	Year	Weight	Pos.	Player	Year	Weight
ALTON RENDELL	Soph.	170	LE	TOM MAERING*	Sr.	165
TED NIZINSKI*	Sr.	185	LT	T. JOHNSON*	Sr.	230
HARRY HARRELL*	Sr.	180	LG	J. HARTMAN*	Jr.	220
BOB CLINTON*	Jr.	160	C	CHARLES HALL*	Sr.	205
JACK MILLER*	Jr.	181	RG	ELMO BETTS	Sr.	150
JOHN ONESKY*	Sr.	211	RT	BOB SENN*	Sr.	210
JOHN SUMMERS	Sr.	155	RE	DON SPENCER	Jr.	224
GARY SKINNER*	Sr.	165	QB	RICH NOLL*	Sr.	175
LESTER WHITE*	Sr.	138	LH	J. TOWNSEND*	Sr.	185
MIKE KONICH*	Sr.	165	RH	BILL BLIND*	Sr.	150
PAUL LUSK	Soph.	185	FB	BOB HOSKINS*	Sr.	227

(*) Denotes Lettermen. Team records are for 1962 season.

DEFENSIVE LINEUPS: Madison, linemen — Rendell, Ezell Mallett, Nizinski, Onesky, Harrell and Konich; linebackers—Nick Podoba, White and Lusk; backs—Skinner and Summers. Edwardsville, linemen—Maering, Tom Zeisset, Hall, Senn and Spencer; linebackers—Hoskins, Tom Cameron, Townsend and Betts; backs—Blind, Noll or Bernie Williams.

GAME TIME: 8 p.m. Friday at MHS football field, Sixth and Farish streets.

KICKOFF TIME

FRIDAY

Non-Conference

Edwardsville at Madison, 8
St. Louis U. High at East St. Louis, 8
Quincy at Alton, 8:30
Roosevelt at Collinsville, 8
Webster Groves at Belleville, 8:30
Wood River at Bethalto, 8
Southwestern (Piasa) at Roxana, 7:30
Highland at Carrollton, 8
Marquette at Jerseyville, 8

SATURDAY

Non-Conference

Granite City vs. Assumption at Parsons Field, 2
Cahokia at Belleville Cathedral, 8
Dupo at Quincy CBC, 8
Western Military at St. Thomas Aquinas, 2
Soldan vs. Lincoln at Parsons Field, 8

Four Tavern League Teams In Playoffs On Sunday Morning

Four surviving Tavern Softball league teams will collide Sunday for the right to meet the following weekend in the finals of the slow-pitch loop's playoff championships.

League champion Polish Hall is scheduled against Bowland Lanes at Lee Park in Venice, while Sportsman's Club, winners of a second place playoff against Bowland, will tackle Venice-Madison Legion Dugout at the Third street diamond in Madison. Game time for both contests is 10:30 a.m.

The two winners Sunday will meet in a single playoff championship game on Sept. 22.

GC Archery Club To Hold Handicap Shoot

The Granite City Target Archery club will hold a club meeting and indoor handicap shoot at 7:30 p.m. Sunday at the YMCA.

The new organization has elected Carl Foster as treasurer, with other officers to be named later.

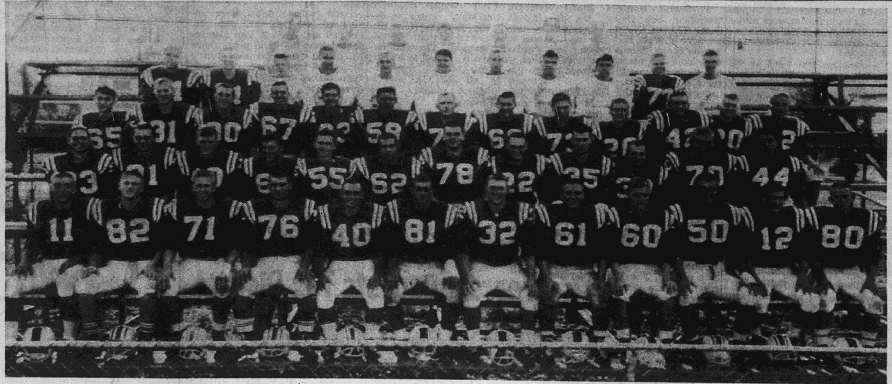

Press-Record Staff Photographer

1963 FIGHTING WARRIORS, who will put new multiple offense to the test for the first time Saturday afternoon when they travel to East St. Louis to do battle with Assumption's Pioneers. First row (from left) Joe Hiles, Joe Hauptman, Jerry Line, Chuck Mizerski, Nick Petrillo, Ron Yates, Bob Pyle, Ernie Kern, Eric Robertson, Mike Rousseau, Jack McKechan and Jim Nash. Second row (from left) Joe Nemeth, Ray Snelson, Doug Winfield, Randy Stegelmeyer, Phil Minner, Jerry Lybarger, Tim Gibson, Mike Mounce, Norm Wilfong, Tom Craycraft, John Evenden and Danny Messey. Third row (from left) Ron Lombardi, Ricky Whitsell, Tom Miofsky, Larry Anderson, John Pomeroy, Nick Ryan, John Love, Randy Thompson, Bill Pates, Harry Briggs, Ted Wasylak, Ethan Allen and Bill Evans. Fourth row (from left) Jerry Nelson, Ricky Reutebuch, Don Patrick, Keith Talley, Dave Gray, Gary Gann, John Voyles, Leo Kalips, Lloyd Summers, Craig Garin and manager John Turner. Back row (from left) manager Ron Selph, Terry Turner, Bob Nash, George Wolfe, Norman Bennett, Richard Mason and manager Dennis Johnson.

Hearts, Troy Will Battle For Playoff Berth On Friday Night

Granite City Sacred Heart and the Troy Red Birds will compete for the last unclaimed playoff berth in the Southwestern Illinois Inter - City Baseball league Friday in an 8 p.m. game to be played under the lights at Fletcher Field, Collinsville.

Friday's foes finished the regular season in a third-place tie with identical 9-13 records. The winner will move on to the first round of the regular I-C post-season playoffs Sunday, meeting second place finisher Maryville on the Red Sox diamond at 2:30 p.m.

The Blue division's first playoff game will match Mercer Funeral Home of Granite City, which staged a stretch drive to finish second, against the third-place and defending playoff champion Pocahontas Braves. This contest will be played at 2:30 p.m. Sunday at Wilson Park diamond No. 1.

In case the Hearts and Troy are rained out tomorrow evening, their game will be rescheduled at Moonlight Field in Troy at 10 a.m. Sunday, I-C officials decided during a league meeting Tuesday night in Collinsville.

Survivors of Sunday's "sudden death" first-round playoff games will advance to single-game eliminations against the division champions on the following Sunday afternoon, Sept. 22.

The Mercer-Pocahontas winner is scheduled against Blue division winner St. Clair Heating at 77th and State streets in East St. Louis at 2 p.m., while the Red division titlist, Moose Lodge, will tackle the Hearts, Troy of Maryville — depending on the outcome of this weekend's play — at Jones Park in East St. Louis, also at 2 p.m.

Final Series Opens Sept. 29

Final playoffs for the President Vernon Lucas cup will be in the form of a best two-out-of-three series beginning Sept. 29 and continuing through Oct. 13, if the third game is necessary. The division playoff winners will play the series' first game on the Blue division representative's home diamond.

The final regular season standings:

BLUE DIVISION

Team	W	L	Pct.
St. Clair Heating*	18	3	.857
MERCER*	15	6	.713
Pocahontas	14	8	.636
Carpenter	8	14	.367
Altwood Flyers*	3	18	.143

(*) Final regular season game not played; no bearing on final standings.

RED DIVISION

Team	W	L	Pct.
Moose Lodge*	14	7	.667
Maryville	11	11	.500
SACRED HEART**	9	13	.410
Troy Redbirds**	9	13	.410
Collinsville	7	15	.318

(*) Final regular season game not played; no bearing on final standings.
(**) Pending playoff for third place.

WEEKEND SCHEDULE

FRIDAY

(Third Place Playoff)

Sacred Heart vs. Troy at Fletcher Field, 8

SUNDAY

(Division Playoffs)

Mercer vs. Pocahontas at Wilson Park, 2
Maryville vs. Heart-Troy winner at Maryville, 2

Major Local Sports Covered In Depth: Read The Press-Record

How They Finished In 1962:

Team	W	L	T	P	OP
Belleville	10	0	0	289	46
Cathedral	9	1	0	224	82
Cahokia	8	1	0	245	78
Alton	7	2	0	192	53
East St. Louis	7	3	0	197	83
Collinsville	6	3	0	119	78
MADISON	4	3	1	121	113
Dupo	4	4	1	149	143
Marquette	4	4	1	126	114
Roxana	4	4	1	91	95
Edwardsville	4	5	0	134	148
Highland	4	5	0	211	152
Wood River	4	5	0	112	139
Western Mil.	2	6	0	58	252
Lincoln	2	6	1	73	156
GRANITE CITY	2	7	0	38	200
Bethalto	1	8	0	45	189
Assumption	1	9	0	75	218

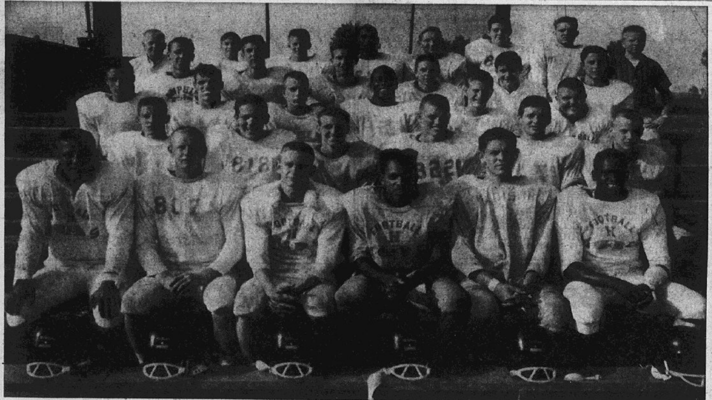

MADISON'S TROJANS, who will try to make up in determination what they lack in numbers when they open their 1963 football season at home tomorrow night against a highly-rated Edwardsville club. First row (from left) John Onesky, Tom Miller, Bob Clinton, Harry Harrell, Ted Nizinski and Alton Rendell. Second row (from left) John Summers, Ron Leleniewski, Lester White, Paul Lusk, Gary Skinner and Steve Purkaple. Third row (from left) Mike Konich, Leonard Harper, Ben Bosworth, Ezell Mallett, Dick George and Stan Banaszak. Fourth row (from left) Ernie Cobb, Nick Podoba, Jim Bunk, John Brake, Ron Delony and Frank Broyles. Back row (from left) student trainer John Stein, Steve Thomas, Tom Williams, Ed Mathews, Art Niedhart, John Byrne, Dave Andrews and student manager Gerald Byrd.

Press-Record Staff Photographer

THE RECORD BOOK:

1962—Edwv. 14, Madison 7
1961—Madison 19, Edwv. 19
1960—Edwv. 40, Madison 14
1959—Edwv. 12, Madison 0
1958—Madison 6, Edwv. 2
1957—Madison 18, Edwv. 12
1956—Madison 20, Edwv. 20
1955—Madison 15, Edwv. 13
1954—Edwv. 33, Madison 7
1953—Edwv. 39, Madison 9
1949—Edwv. 34, Madison 6
1948—Edwv. 21, Madison 2
1947—Edwv. 8, Madison 0
1946—Edwv. 18, Madison 6
1945—Edwv. 27, Madison 7
1944—Edwv. 37, Madison 0
1943—Edwv. 19, Madison 13
1941—Edwv. 33, Madison 7
1939—Edwv. 7, Madison 0
1937—Edwv. 15, Madison 7
1936—Edwv. 6, Madison 0
1934—Edwv. 18, Madison 0
1933—Edwv. 18, Madison 12
1932—Madison 12, Edwv. 6
1931—Edwv. 26, Madison 0
1930—Edwv. 33, Madison 6

CURE-ALL

Clever is the fellow who gives his worries a little time — time enough to settle themselves.

TO THE HILT

We move at such a fast pace today that living costs would go up even if prices came down.

TERRY THOMPSON'S
JESTERS
"Y" Teen Town - This Friday

Gun Club's New Skeet Range Opens Sunday

The Town & Country Gun club will hold an informal skeet shoot Sunday to introduce gun enthusiasts to the club's new skeet range constructed on the club grounds, located 1½ miles east of Route 157 on Bypass 40.

The range will be open at 8 a.m., and the club will provide skeet loads for 12-gauge shotguns. Hunters and sportsmen are being invited to participate, but should bring their own guns.

Later this fall, the club plans to open its trap shooting range and stage registered matches. Sunday's shoot will be strictly informal, however, with no prizes to be awarded.

Turtles do not have teeth, but their jaws have horny edges that can cut hard substances.

HURRY HURRY HURRY
ONLY 12 NEW '63 OLDS LEFT
TREMENDOUS DEALS ON THE REMAINING FEW IN STOCK
GOOD CHOICE OF BODY STYLES AND COLOR
$AVE $AVE $AVE
ALSO FIVE COMPANY DEMONSTRATORS
SOME HAVE AIR CONDITIONING
WOODROME OLDS
1905 Madison Ave. Open Evenings

Seebold Sets World Record In Outboard Boat Racing

Outboard racing driver Bill Seebold jr. of Granite City returned here Tuesday after setting a new world record in one class and winning two world championships during a week of boat racing on Lake Spivey near Atlanta, Ga.

The young outboard driver took first place in the Class A runabout competition, and established a world record in the process by averaging 53.25 miles per hour over the five-mile course. His best time down the straightaway on the oval course was 64.5 mph, also a record.

Seebold, whose chief advisor and mechanic is his father, former outboard driver Bill Seebold sr., also won the Class B runabout championship, finished third in both the C racing runabout and F runabout classes and fourth in the Class F hydroplane, picking up important points toward an individual championship which he first won three years ago.

Racing fans will be able to see young Seebold in action, via video tape, as most of the championship contests will be presented on the network program "Sports Spectacular" later this year.

Uniwah Archery Club Championships Set For Sunday

The Uniwah Field Archery Club will stage its annual club championship shoot Sunday on the club grounds near Edwardsville. Registration of archers will begin at 9:30 a.m., and initial contestants will begin the rounds of a 56-target course about 10 a.m.

The number of trophies awarded will be governed by the number of entries in the various classes.

Freestyle shooting in A, B and C classes for both men and women, five levels of instinctive shooting for men and women, an intermediate division plus junior and cub class competition for boys and girls are on the competition schedule.

Stan Musial holds the record for most number of hits by an active Major league ball player—over 3600.

PROBABLE STARTING LINEUPS

GRANITE CITY (2-7) — ASSUMPTION (1-9)

Player	Year	Weight	Pos.	Player	Year	Weight
JIM NASH*	Sr.	165	LE	KEN BUSS*	Sr.	190
JERRY LINE*	Jr.	200	LT	BOB SHEROKY*	Sr.	195
ERNIE KERN*	Jr.	185	LG	RAY KRAMER	Sr.	190
MIKE ROUSSEAU	Sr.	195	C	RAY MOSER*	Sr.	195
JERRY LYBARGER*	Jr.	168	RG	TOM PASTERSKI	Sr.	187
CHUCK MIZERSKI*	Jr.	190	RT	STEVE SHOVLIN	Sr.	224
JOE HAUPTMAN*	Jr.	190	RE	DON RUEGG*	Sr.	187
JACK McKECHAN*	Sr.	150	QB	BILL COSTELLO*	Sr.	156
JOE HILES*	Sr.	200	LH	JIM DEMARSE*	Sr.	165
NICK PETRILLO*	Jr.	150	RH	BRIAN EVANS*	Sr.	150
BOB PYLE*	Sr.	195	FB	R. EICHELB'GER*	Sr.	175

(*) Denotes Lettermen. Team records are for 1962 season.

DEFENSIVE LINEUPS: Assumption, linemen — Demarse, Ken Blazek, Renard Scruggs, Bob Toth, Joe Aramowicz and Costello; linebackers—Frank Gruber and Eichelberger; halfbacks—Ed Burbank and Dennis Shevlin; safety—Evans. Granite City—linemen—Hauptman, Line, John Evenden, Mizerski, Kern and Eric Robertson; linebackers—Tim Gibson and Lybarger; halfbacks—Hiles and Pyle; safety—Mike Mounce.

GAME TIME: 2 p.m,. Saturday at Parsons Field, East St. Louis.

GC, Pioneers Inaugurate '63 Season On Saturday

An all-senior lineup which has prided itself on the ability to stop the reserves in pre-season practice will face Granite City high school's football Warriors Saturday in East St. Louis.

Hard-nosed Assumption, which has always stressed the defensive game under 12-year veteran coach George Martz, will test the Warriors' new diversified attack in a 2 p.m. game at Parson's Field.

Martz and his players still taste a 13-12 loss to Granite City here in last year's first game, and most of the boys who witnessed a touchdown punt return by halfback Nick Petrillo in the final minute of play are still around the Pioneer dressing room.

Both Clubs Point "Up"

Winners only against St. Mary's in a 10-game meat grinder schedule in 1962, the Pioneers are a year older, bigger, and have but one direction in which to go—up.

Jim Morrison, Granite City's busy new head coach, would like to point his club (2-7 in 1962) in the same general direction Saturday in the unusual afternoon opener which had to be scheduled at 2 p.m. since Assumption has last call behind East St. Louis and Lincoln for the grassless and overused expanse they call Parsons Field.

It is certain Warrior fans will see some interesting — if not winning — football Saturday.

THE RECORD BOOK:

1962—GC 13, Assumption 12
1961—Assumption 40, GC 0
1960—Assumption 13, GC 0
1951—GC 14, Assumption 6*
(*) Central Catholic

Morrison has installed a multiple offense and designated a relatively inexperienced senior quarterback, Jack McKechan, as its director in the first game.

Morrison says he will use Joe "The Animal" Hiles at a halfback Saturday, but Hiles is also capable of calling the signals. The Collinsville transfer shows promise of being good or even great in a number of departments.

Yates Sidelined

Joining that pair in the backfield will be Petrillo and fullback Bob Pyle, co-captain of the club. Probably sidelined Saturday will be the second co-captain, end Ron Yates, whose hand injury makes it virtually impossible for him to function at top efficiency on offense. Jim Nash will replace Yates.

The Warriors will have to be quicker and tougher on defense, since the Pioneers will hold a hefty 10-pound advantage per man in the offensive lines. Morrison has hinted there may be as many surprises defensively as Martz is expecting offensively from the Warriors, however.

"We don't know what to expect from Granite City when they have the ball," Martz said yesterday, trying to sound worried. "We know this Hiles is good and we're not forgetting this Petrillo boy, either. I still dream about the blocking he got on the touchdown run that won last year's game."

Backs To Go Both Ways

George was mum about the defensive ability of his club, but the lineup spoke for him. Seven of the 1962 club's defenders are back in their old positions, led by Ron Eichelberger, the offensive fullback who was a linebacker's linebacker in the game here last year.

Two years ago, the last time Granite City visited Assumption, it was the Pioneer defensive unit which turned the game into a rout as Assumption won going away, 40-0.

In fact, Martz says he will go with his entire offensive backfield on defense as well. Halfbacks Jim Demarse and Brian Evans will play safety and end, respectively, and quarterback Bill Costello will be at an end.

The Pioneer backfield will give away about 12 pounds per man to the Warriors (Hiles weighs 200 and Pyle 195), which would make Martz's statement, "We lack speed in the backfield," one which probably should be taken with a grain of salt.

Offense Against Defense,

Summing up, the things to look for should include the degree to which Morrison's Warriors can make his multiple offense go in their first "for real" scrimmage, and just how rock-ribbed the touted Assumption defense will prove.

The afternoon contest should attract an unusually large number of "visiting firemen" — rival Southwestern Conference coaches in this instance — who will be more than casually interested in the "new look" at GCHS.

use the WANT ADS

Claude Picks:

FRIDAY

Edwardsville 26, Madison 7
East St. Louis 13, St. Louis U. High 6
Alton 12, Quincy 6
Roosevelt 20, Collinsville 7
Webster Groves 14, Belleville 7
Wood River 25, Bethalto 7
Marquette 20, Jerseyville 12
Roxana 6, Southwestern 0
Highland 12, Carrollton 7

SATURDAY

Assumption 19, Granite City 13
Belleville Cathedral 12, Cahokia 7
Quincy CBC 20, Dupo 6
Soldan 23, Lincoln 13
St. Thomas Aquinas 12, Western Military 0

Championship 200-Lap Race At Speedway On Saturday

A 200-lap championship race for super modified cars is expected to draw some of the top stock drivers to the Tri-City Speedway here Saturday night for a racing program with a guaranteed purse of $3500.

The 200-lap main event will be run in two heats of 100 laps each on the speedway's half-mile track. The night's fastest qualifiers will start at the front of the pack in one heat and at the rear of the 24-car field in the other.

About $3000 of the purse will be distributed among the top finishers in the championship race, with the winner of each heat getting $500, track co-owner Garland Farless said.

Wib Spalding of Granite City, who won both heats of a similar championship event in St. Charles two weeks ago, is expected to be in the field of qualifiers here Saturday.

In addition to the championship event, there will be heat and feature races in the amateur and fender classes. Tim trials are at 7 p.m. and racing will begin at 8:30.

In case of rain or cold weather, the 200-lap race will be rescheduled for the following Saturday, Sept. 21.

Zoillo Versalles of the Minnesota Twins led American League shortstops in double play participation last season, taking part in 127 twin-killings.

TERRY THOMPSON'S
JESTERS
"Y" Teen Town - This Friday

Ladies ... Ladies ... Ladies
FREE! FREE! FREE!
Bowling Instructions
1 P.M. TUESDAYS AND THURSDAYS
WINTER LEAGUES NOW STARTING
Openings for Teams and Individuals
WE ACCEPT "WHEATIES" BOWLING COUPONS
(WHERE BOWLERS PREFER TO BOWL)
Bowland Lanes 5050 Nameoki Rd. TR. 7-2680

TRI-CITY SPEEDWAY
4 Miles North of Granite City on Route 3
200 LAP
SUPER MODIFIED
CHAMPIONSHIP RACE
On ½ Mile Track --- Open Competition
24 Fastest Cars Will Start
At the End of First 100 Laps, Cars Will Stop and Line Up Again, the 12 Fastest Cars in the Front Row and the Second 12 Cars in the Back Row.
THERE WILL BE A $500 PURSE FOR EACH 100 LAPS
GUARANTEED PURSE $3500
DATE: SEPT. 14th
TIME TRIALS 7 P. M. RACES 8:30 P. M.
Rain Date Sept. 21st
(If the Temperature is Below 50° We Will Run Our Regular Program, and the Championship Races Will Be Run on the Rain Date, Sept. 21st.)
— ADMISSION FOR CHAMPIONSHIP RACES —
ADULTS, $2.00 —CHILDREN, 6 to 12, $1.00
—— FREE PARKING ——
EVERY THURSDAY NIGHT
¼-MILE DRAG RACING — ADMISSION $1.00
ANYONE CAN COMPETE FOR TROPHIES

GCHS End-Grain Floor To Stay; May Buy Portable Floor For Gym

The Granite City school board decided Tuesday night against replacing the present end-grain pine block high school gymnasium floor with strip maple flooring. Feasibility of a portable maple floor is to be studied.

Consensus of a lengthy discussion was that the original floor in the eight-year-old gymnasium is durable and the type needed in such a building, which is used for physical education classes, banquets, dances and other activities besides varsity basketball practice and games.

A point-by-point defense of the end-grain floor was given by Mrs. Helen Bergfield, office manager, and James Stein, sales engineer of the Jennison-Wright Corp., manufacturer of the floor.

Board members cited the strong opinion of some coaches and students favoring a maple floor, and said most citizens they have consulted favor the replacement proposal.

Surveys of local coaches submitted to the board indicated that while they felt sanding and bleaching of the present floor would be too inconvenient at this time, they did not mind the inconvenience of an even longer closing of the gym to replace the floor.

Motion To Replace Fails

Board Member Ronald Dillard made a motion for replacement but it failed for lack of a second and was withdrawn. He reported the views athletic department members had expressed to him, and said he has played basketball on both the GCHS floor and in the Prather junior high school gymnasium, which has maple boards.

Opposition was led by Board Member Ralph Buske, who cited the replacement cost and an absence of factual evidence to support opinions favoring replacement.

In a 3-1 vote, the board instructed Supt. Harold M. Kaiser to gather information and bids on a portable basketball floor, plus a report on the time and effort required to install and remove the portable floor, the amount of storage space necessary and how soon it would be available. Dillard, President Ralph Fricker and Dan Linder voted favorably, with Buske opposed. Robert Spengler abstained, Secretary George Stidham was absent and Treasurer Monroe Worthen had left the meeting.

Lighten Color At Cost

Mrs. Bergfield said Jennison-Wright is willing to perform at cost the work of bleaching, filling, sealing and finishing the existing floor after sanding arranged by the school district and meeting Jennison-Wright specifications.

Guaranteed maximum cost would be 22 cents a square foot for the entire 10,949-foot gymnasium—totaling $2408, not counting estimated sanding cost of $1100—or 24 cents a square foot if bleachers or other areas of the floor are omitted.

A decision on the program for lightening the present dark floor was withheld pending the study of portable flooring.

Mrs. Bergfield and Stein cited a government test supporting the resiliency of end-grain gym floors, one of which is being installed by Southern Illinois University in its main gymnasium at Carbondale. They attributed the darkening to dirt and old sealer and said their product darkens no faster than other types of floors providing all receive recommended maintenance.

Injury Rumors

Discussing rumors relating to the gymnasium, Mrs. Bergfield said that while it ended Neil Johnston's professional career, it was because he collided with an unprotected end wall, not the floor. She noted a letter from Ed McCauley, then an official of the St. Louis Hawks, praising the gym floor.

Board members conceded that a new maple floor probably would not stand up under the wear the gymnasium receives, that the existing floor has not received recommended care and that all gym floors have "dead spot" and "high bounce" problems.

Spengler said there had been offers to have a large group of students present to give their views on the floor.

He and other board members said they would vote immediately for replacement if they could find substantiation that the floor has contributed to excessive injuries. Spengler concluded that he frankly did not know the best course to take, but that public opinion seemed to be for replacement.

Multiple Use Of Building

Linder said he has incurred wrath by balking at the replacement plan during the summer, but that he would need to see a clear and full statement of why the floor should be changed. He added that while the present floor might not be first choice for basketball, it is the most serviceable for the many purposes served by the gymnasium building.

Buske said that if someone kept asking him whether a particular floor hurt his legs, he would begin thinking that it did hurt them. He said there are so many demands on school funds that the floor should not be replaced "just to suit a few basketball players and coaches."

Dr. Kaiser is to consult with the University of Illinois and with Kiel Auditorium, St. Louis, on their experience with portable gym floors.

Soccer Season For Boys To Begin On Saturday, Sept. 21

The YMCA soccer program for boys will begin its third season here on Saturday, Sept. 21, program director and former Olympic player Ruben Mendoza said this morning.

Sixteen teams have signed up for the season in four age groups, with six additional boys needed to fill out the roster of a Bantam division club (ages nine to 11). Mendoza said team managers alre also needed in the Atom and Bantam age groups.

The soccer leagues will play Tuesday, Wednesday and Thursday afternoon games this fall in addition to morning and afternoon contests on Saturdays. Sundays will be held open to make up rained-out games, the director said.

High Rollers

MONDAY
At Tri-Mor Bowl
Dow-Mercantile League

Rainie Rodgers	199
Ann Gavilsky	504
Splashers League	
Charlotte Damal	210
Audrey Kirksey	517
Business Men's League	
Buddy Vesci	225
At Madison Bowl — Civic League	
Bob Jones	606
Mike Cuvar	233
TUESDAY — At Madison Bowl	
Charles Cholevik	223
At Tri-Mor Bowl — Blast Furnace League	
Doyle Miller	214
Quad-City Ladies Lg.	
Lucille Werner	503
Viola Mize	204
Amvets League	
Harold Mainor	621
Cy Walker	233
GBU League	
Willi Seim	193
Marita Knappczyk	192
Lady Jane's League	
Mary Gages	183
Bowlettes League	
Jean Uhercik	198
WEDNESDAY — At Bowland — Bowland Belles League	
Burdine Holtzscher	200

Verdict Is Suicide

A coroner's jury this morning returned a verdict of suicide in the death of John Lewis Frisby, 60, of 125 Garesche Homes, Madison. He apparently took an overdose of sleeping or tranquilizer pills Tuesday night.

Park Touch Football Teams Play Saturday

Seven games in three age divisions will kick off the Granite City park district's touch football program for boys in Wilson Park Saturday. The schedule:

7th Grade League (State Street Field)
9 —Lions vs. Steelers
9:45—Blue Rams vs. Red Rams
10:30—Seebold Jets vs. Lions

5-6th Grade League (Fehling Road Field)
10:30—Bears vs. Steelers
11:15—Rams vs. Falcons

3-4th Grade League (State Street Field)
11:15—Browns vs. Raiders
12 —Little Rams vs. Steelers

Little League Oilers Attend Cardinal Game

Eleven members of the Oilers team from the Nameoki Little League baseball program attended Tuesday night's Cardinal-Cub game at Busch Stadium, accompanied by team manager Omar Ronk and coaches Fred Rehagen and Thurl Jones.

Players were Jerry Ronk, Dennes Kelahan, Jim and John Rehagen, Butch Stephens, Danny James, David McKinney, Mike Jones, Gary St. Ivany, Jeff Lybarger and Paul Steinhauser and the batboy was Greg Dickerman.

Red Cross Aiding In Training Astronauts

America's astronauts have been given advance survival training conducted by the Red Cross, Chairman John Sedlack reported during a monthly meeting of the Tri-City chapter Tuesday afternoon. He also cited a heavy U. S. fire toll in lives and property while urging participation in fire prevention programs.

Floyd T. Mitchell, a past chairman, reviewed the role played by the Red Cross in exchange of $53 million worth of medical and food supplies for Cuban invasion prisoners. Including the prisoners, 9703 persons have left Cuba to find freedom in the U. S., he said, adding that a large staff of Red Cross personnel assisted in various phases.

The state Red Cross conference Sept. 20-21 in Aurora was discussed by the 15 board members present, and monthly reports were given by Mrs. Ruby Overbeck, executive director, and Mrs. Valerie Evenden and Mrs. Anna Grosse. Plans were made to attend an open house at the St. Louis chapter office yesterday.

Undergo Surgery At St. Elizabeth Hospital

The following are recovering at St. Elizabeth Hospital from surgery which they underwent this week:

Fredie Haldeman, 4924 Willow avenue; Barbara Lallement, 1925 Grand avenue; Amanda Coleman, East St. Louis; Mary Boyd, 2872 Ralph street; Beulah Past, 2300 Missouri avenue; Richard Niehaus jr., 14 Garesche Homes; Edwin Hughes, 2934 Denver street; Edith Jordan, 2105 Monroe street; Carolyn Johnson, Lovejoy; Lucille Dake, 2215 Ohio avenue; Betty Godin, Edwardsville; Viola Grigoross, 1406a Madison avenue; Emanuel Cobb, 2324 State street; Theresa Danco, 3200 Carlson avenue; Jack Fricker, 1645 Spring avenue; Harry Wilcox sr., 209 Weber street, Venice; Leona Johnessee, 4007 Braden avenue; Eva Knight, 1383 Norwood drive; John Tanksley, 2215 State street; Berniece Meyers, 541 Margaret street; Betty Parizon, 115 Lennox avenue; Josephine Roberts, 2203 Rock road.

GO TO CHURCH SUNDAY

GC Steel Promotes 3 In Finance Dept.

Weber N. Federspiel, formerly assistant secretary and assistant treasurer of the Granite City Steel Co., has been promoted to comptroller and assistant secretary and two other executives in the financial department have been made officers, it was announced today by Wilfred F. Hoelscher, secretary and treasurer.

Carlton P. O'Brien has been promoted from executive accountant to assistant comptroller and Melvin O. McKay from assistant to the secretary and treasurer to assistant treasurer.

Mr. Federspiel, a certified public accountant, will continue in charge of Granite City Steel's accounting operations. A 1939 graduate of the School of Commerce and Finance of St. Louis University, he was with the accounting firm of Price Waterhouse & Co. prior to joining Granite City Steel in 1951 as executive accountant on plant expansion.

Returns From Hospital

Ralph Monken, 2301 Lee avenue, returned Wednesday to his home after undergoing treatment the past ten days at St. Elizabeth Hospital following a heart attack.

Boy, 16, Admits Three Burglaries

Madison police solved three burglaries Tuesday morning with the arrest of a 16-year-old Madison boy, who was referred to the department's youth officer.

He admitted entering a home near Sixth street and McCambridge avenue last month and taking $1.50; obtaining $1 in change from an upstairs apartment in the Palcheff grocery building at 12th street and Grand avenue at 11 a.m. Aug. 31; and entering an apartment on the floor above Boshkoff's tavern, 14th street and Madison avenue, where he took $5 in change at 10:30 a.m. Sept. 4.

Alvin C. Ogden, 56, Dies At Collinsville

Alvin Clay Ogden, 56, of 3053 Washington avenue, died unexpectedly at 8 p.m. yesterday at the American Legion Home in Collinsville where he had taken his 14-year-old son to attend a musicians' meeting.

Mr. Ogden had been at the home about 15 minutes when he apparently suffered a heart attack. He went outside and collapsed on the lawn. He had been suffering from a heart condition for the past several years.

A lifelong Granite City resident, he worked many years for the Valley Ford Co., Florissant, Mo., where he was a service manager.

He was a member of the First United Church of Christ, Greater St. Louis Automotive Dealers Association, Disabled American Veterans and American Legion Post 113.

Survivors include his wife, Jessie; son, William Clay Ogden; a sister, Mrs. Hayden (Edith) Chappee, and a brother, William Eugene Ogden, all of Granite City.

Funeral arrangements are in today's obituary column.

Brazil has about seven million horses.

DALEY'S
Paints, Wallpaper, Gifts
417 Madison Ave.
WE GIVE EAGLE STAMPS
Super Kem-Tone
And
KEM-GLO
OPEN FRI. 'TIL 8 TR 6-2453

FRIENDLIEST STORE IN TOWN
Glik's
Madison and Bellemore Village

infanseat® Special $5.99
The original "INFANSEAT" baby carrier at a new low price. Weighs a scant 34 ounces. Has reversible, removable "winged" cushion and safe, all plastic play bells, strong retaining straps that can't pull loose.

JUST BETWEEN US
Russ
Russ scores an 'A' in fashion and you will, too . . . with campus separates for Back-to-School. The partners: all wool flannel slim skirt with zip front wool jacquard cardigan.
In Royal Blue.
Sweater, Sizes 36 to 40. Skirt, Sizes 8 to 18.
Slim Skirt - - $6.98
Zip Front Cardigan - $8.98
Other Matching Coordinates
PRINT BLOUSE - - - $3.98
WRAP SKIRT - - - - $8.98
FRINGED KILTIE - - - $7.98
CULOTTE SKIRT - - - - $8.98
BLAZER JACKET - - - - $12.98
SKI PARKA - - - - $14.98
STRETCH PANTS - - - - $10.98
Shetland V-Neck Sweater - - - - $5.98
V-Neck Cardigan - - - - $8.98
FRIENDLIEST STORE IN TOWN
Glik's
Madison - Bellemore Village

MEN'S ZIP-OUT LINED COATS
ALL-WEATHER
$17.98
Cotton plaid with orlon pile zip-out lining. Fly front, regular length model with slant pockets and sleeve tabs. Fully rayon underlined. Wash and wear. Black only. Sizes 36 to 46. Also available in black or tan cotton twill.

Other All-Weather Coats with Zip-Out Liners
Irridescent Rayon Plaids. Regular length - - - $21.98
Two ply cotton & acetate in subdued herringbone pattern. . . . Black or olive. - - - - $27.98
Shorter Continental length with removable self belt. Irridenscent rayon plaids. - - - - $25.98
Continental styled, neat check; in black and olive or black and white. $29.98
Boys' Zip-Out Lined All Weather Coats. $14.98 to $19.98 Sizes 8 to 20.
FRIENDLIEST STORE IN TOWN
Glik's
2 Fine Men's and Boys' Departments
Madison and Bellemore

Pointed Toe Sneakers

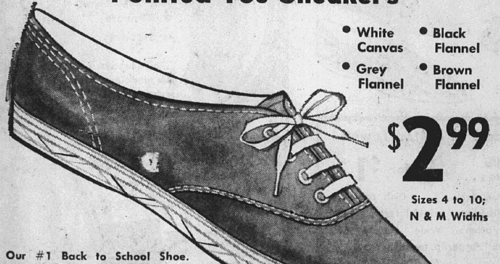

• White Canvas • Black Flannel
• Grey Flannel • Brown Flannel
$2.99
Sizes 4 to 10; N & M Widths
Our #1 Back to School Shoe. Ideal for gym and everyday wear. Heavy duck uppers, cushion arch, long wearing soles.
Special Selling -- Tepees, Reg. $5.99 . .

$4.99
Save $1.00 per Pair on America's Largest Selling Walking Shoe
• White Leather
• Black
• Red
• Tan
FRIENDLIEST STORE IN TOWN
Glik's
Madison and Bellemore Village
Both Stores Open Friday Nights

Crepe Romance
This soft feminine fashion makes news in crepe styled to dazzle the beholder.—For sizes 7 to 15.

Fur cuffs trim the tiny laminated crepe jacket which uncovers to a slim sheath; in black.
$17.98
FRIENDLIEST STORE IN TOWN
Glik's
Madison and Bellemore

C. Of C. Top Team To Be Honored Friday

A steak dinner honoring the winning team in the Tri-Cities Chamber of Commerce's recent membership drive will be held Friday at Tony's restaurant near Mitchell.

To be honored are team captain Walter M. Rozycki who sold six of his team's total of 12, and the team members, David R. Smith, George Valicoff, Ronald Branding, George T. Louis and Edward Votoupal.

Announcement of the dinner was made yesterday by Carl Mathias, who headed the campaign. Also to be present are C. of C. President Chester L. Baker; Charles Meyer, who is vice-chairman of the membership committee, and C. of C. manager, Harlan Dobry.

Following the dinner, the team will be treated to the Cardinal baseball game.

Fined On Two Charges

Cecil E. Jones, 44, of 2723 Marshall avenue was fined $32 at a hearing in Madison Tuesday night—$22 for destruction of a city stop sign and $10 for careless driving—following a traffic accident at Seventh street and Madison avenue Aug. 27.

TRY A CLASSIFIED AD

MORE ABOUT

Transport Museum

(Continued from Page 1.)

has not been used in that capacity.

"She's so heavy that she'd sink into yards. The truck needs solid footing so about the only place she could be used is the downtown area," King said.

No matter who gets her, old No. 1 is still quite a truck. Still hanging below the radiator is the crank firemen used to get'er going. Atop the nickel-plated radiator is a cap with a water thermometer.

TRY A CLASSIFIED AD

The huge wheels (750 by 24 in front, 900 by 24 in back) can be replaced only by special order. The spokes are wooden. The wooden steering wheel was placed on the right side to enable the driver to maneuver the connection on that side to the proper position with hydrants.

The old gal has a rear hose bin which carried 2000 feet of 2½-inch hose and a pump that pushed through 750 gallons of water per minute.

After years of service at the main fire house, she was moved to the West Granite station in 1947. After going to the Nameoki station in 1954, she was used only in emergencies.

Now she isn't used at all.

Said admiring firefighter Frank Graf: "Yessir, she was quite a truck in her day!" Now, two groups think her day is still here.

MORE ABOUT

Committee To Study

(Continued from Page 1.)

opponents (the ministers) want to run taverns out of business while taverns want longer hours.

He asked that negotiations be held similar to those which occur between labor and management. Miller asked Harold Landolt, board chairman and county liquor commissioner, if he had met with both sides at the same time and received a negative reply.

Landolt said that such a meeting would be impossible to arrange. But Harold Massa, Collinsville attorney representing the tavern operators, said he is willing to meet with the ministers at any time.

The liquor committee may present a recommendation on the resolution at the next meeting on Oct. 16.

Zoning Reports

Gilbert Killinger, chairman of the zoning committee, announced that the county zoning board of appeals will meet on the first Friday of each month to consider requests, and its recommendations will be in the hands of board members before the monthly meeting of the board when action would be taken.

He said the plan will expedite issuance of building permits and construction of projects. He suggested that where there are no objections, and where the board of appeals acts unanimously, a poll of the majority of the board be taken for final approval in order to obtain faster action.

Noting that the zoning maps were made three years ago, he also suggested that residents who feel an error has been made regarding their property to contact their supervisors, who in turn should report to the committee. Corrective action could be taken by the appeals board, he said.

Trailer Requirements

Recommended changes in the zoning ordinances easing requirements for trailers in the agriculture and R-3 and R-4 single family residential districts were referred back to the zoning committee.

Under the recommendations, a carport, conrete slab, driveway and skirts around the trailers would be required. It was brought out that some persons living in trailers do not have cars so should not be required to have a carport.

A public hearing by the appeals board on a recommendation to authorize permits for construction of homes on lots of 75 feet in areas where lot sizes are under 9000 or 10,000 square feet was approved.

Eleven recommendations of the appeals board were approved. Granted was a request by Harry A. Biggs, Nameoki township supervisor, representing owners, to rezone property in the township from R-2 one family residence and A, agricultural district, to R-3, one family residence district.

Special Use

A special use permit was granted to Morris Roney, owner of record, and James C. Green, purchaser, for a two-family dwelling in an R-3 one family residence district in Nameoki township.

A request by the H. W. R. Development Co. for a variation in lot size for property in Nameoki township was approved.

Tracts of land in Collinsville township along the bluffs were changed from R-1 one family residents and A agricultural to R-2 one-family residence district on the request of Lois K. and Norman W. Holsinger.

Purchase of 200 lineal feet of culvert and connecting bands for Nameoki township roads from the Highway Supply Co. of Decatur on a low bid of $339 was approved. Six bids were received.

A list of election judges submitted by the county chairman of the Democratic party was approved. Miss Eulalia Hotz, county clerk, said the Republican chairman failed to submit a list.

The number of patients in the county tuberculosis sanitarium dropped from 52 to 44 during August, it was reported. Two were admitted, eight were discharged and two died. The county nursing home report showed 59 patients during August.

Motor fuel tax allotments for township roads for July totaled $16,430, it was reported.

Cong. Price Named On Committee To Study Spending

(Special from Washington)

Congressman Melvin Price, (D) East St. Louis, has been appointed a member of the new select committee to investigate expenditures for research programs conducted by, or sponsored by, the department and agencies of the federal government.

Appointed by Speaker John McCormick yesterday to the select committee, immediately after the passage of House Resolution 504, which creates this committee, were Carl Elliott of Ala., (D), chairman; John Fogerty of Rhode Island, (D); George Miller, Calif., (D); Melvin Price; Phil Landrum, Ga., (D); Clarence Brown of Ohio, (R); James Cleveland, New Hampshire, (R) and John Anderson of Ill., (R).

Control, Coordination

Congressman Price told the House, during consideration of the resolution creating the select committee, that he felt the group's principal undertaking will be to examine the nature of the type of control and degree of coordination between various agencies of the government engaged in research and development.

He said detailed examination of specific programs within various agencies should be within the jurisdiction of the appropriate standing committees. He called upon the standing committees to give every possible assistance to the select committee.

Congressman Price is chairman of research and development subcommittees of the House Armed Services Committee and the Joint Committee on Atomic Energy. Of the total of about 14 billion dollars in government research development expenditures, 64%, or about nine billion dollars comes within the jurisdiction of these two committees.

The Battle of the Saints is the name given a sea fight between French and British fleets off Saints Islands in 1782.

Venice Lions Honor Pink Lady Volunteers

The Venice Lions club honored a group of Pink Lady volunteers at the club's regular dinner meeting Monday evening at the Legion home, with 25 members present. The president, Zahn Wells, conducted the business session and reports were given.

A discussion was held on the annual community calendar project held by the club, It will begin at the next meeting, with Harry E. Hatman as chairman.

Guests for the evening were the adult volunteers from Venice who work at St. Elizabeth Hospital. Introduced by Milton Morris, program chairman, they are Mrs. Freda Leaton, Mrs. Lorene Morris, Mrs. Bee Schaffner, Mrs. Ilsa Bauer, Mrs. Barbara Burgener and Miss Donna Townsend.

Morris also introduced Bernard Pinney, public relations chairman for the hospital, who presented films of the recent mock disaster and of a fire drill held at the hospital.

Arrest On Viaduct

Harry Lacuniak, 1693 Second street, Madison, was charged with speeding on the Broadway viaduct in Venice at 10 p.m. Tuesday. He was released on his driving license to return Saturday.

Tri-City Park

1234 Edwardssville Road
TR. 6-7227

HOSPITAL TESTS

Mrs. Pauline Willbanks, 1929 Beckwith avenue, entered St. Elizabeth Hospital Sunday for a series of tests.

* * * *

VISITOR FROM OREGON

Mrs. Juanita Martin has been visiting here from Bend, Ore., with her mother, Mrs. Mildred Cole, and other relatives.

* * * *

DISTRICT MEETING

Rev. R. D. Shaw attended a District Presbyterian meeting in Springfield, Ill., Monday and Tuesday.

* * * *

REVIVAL SPEAKER

Rev. Harry Vibbert of Evansville, Ind., is conducting a revival meeting at the Tri-City Park church each night this week and will continue through next week.

Quarter is the earth's least-populated area outside the polar regions.

SERVICE WITH A SMILE
CALL
Herm'n Schroeder
COCHRANE REAL ESTATE CO.

As Modern as the Jet Age
Bugmaster
Kills Bugs and Flying Insects with No Smell . . . No Mess . . . No Stains

Model H
Complete with Bugmaster Crystals
$9.95

Absolutely harmless to children or pets. Lindane vapors from a decorative wall vase automatically rid your home of flies, roaches, mosquitoes and all other insects, automatically protect a normal 5 room enclosure. Vapors penetrate into every hole and crevice where insects lurk, killing them fast with no harmful effects to food, humans or animals.
- Adaptable to rid rooms of offensive odors with Chlorophyl
- Kills insects without fuss, muss or bother
- Provides 'round the clock protection

Extra Bugmaster Crystals .75
Bugmaster Chlorophyl .50

UMBERHINE FURN.
2200 Cleveland TR 6-1259

P. N. HIRSCH & CO.
USE OUR LAYAWAY OR "CHARGE IT"!
Dollar Day$$
THURS. ★ FRI. ★ SAT. ★ MON.

GIRLS' CORDUROY
SLIM SLACKS
Exceptional values . . . sizes 3-6X and 7-14
Trim-fitting tapered cotton corduroy slacks. Smooth front, covered elastic back waist. Machine washable.
• Red • Blue • Green
$1

SEAMLESS NYLONS
Famed mill's slight irregs . . . if perfect to 1.35 pair!
Beautifully sheer seamless hosiery at a worthwhile saving. Pair...
44¢

Women's Brief-style Acetate Tricot
PANTIES
Sizes 5-6-7 . . white Easy-care acetate tricot Hollywood brief model
4 $1
Absorbent, run-proof elastic leg briefs of fine acetate tricot. Elastic waist, double fabric crotch.

Leathers . . Corduroys . . Madras-Look
Women's and Teeners' $1.99 Flats, Oxfords
Special selection of "hit" styles for this savings event.
SIZES 4½-10
1.66
WIDE Choice!

24x36-Inch Throw
RUGS
Cut-Loop Pattern
7 Decorator Colors
Foam back
100% Rayon viscose
$1

Choice . . . Better Towels
BIG Values . . . 5 for $1
Mix or match . . . Dish towels, cloths including printed terry, flour sacks, others. Wide variety of "Martex" fingertip towels.

Printed Flannelette
Cotton, yard wide Patterns, stripes . . .
3 Yards $1

KIDDIES' PAJAMAS
Sizes 2 to 8 . . . cotton flannelette or knits . . . compare to 1.69 . . 2-piece
$1

MEN'S HANKIES
17-Inch white cotton . . . woven satin stripe border
12 For $1

LINED LONGIES
Cotton Corduroy
Flannelette lining
Boxer-waist . . 2-8
$1

FABRIC SPECIAL
"CORDONA"
LOOKS AND FEELS LIKE CORDUROY
36" Wide Our Reg. 59c
2 yards $1.00

Boys' Sport
SHIRTS
• Woven cotton Ginghams
• Colorful prints, Novelties
• Sizes 3-7 and 6-16
$1
Washable, colorfast, extra well-made . . . compare to 1.49!

Men's Fleece-Lined
Sweat Shirts
If perfect 1.59!
Crew-neck cotton knit . . for sports, work. Tiny imperfections will not impair service.
$1

Incredible value . . Men's
Premium Quality
OUTERWEAR
36 - 46
• Bombers
• Surcoats
$8
Choice fabrics, leather-like vinyls . . . latest styles, colors!

Boys' Quilted-Lined
VINYL JACKETS
Super Savings Priced!
• Wind, water, weather proof
• Stays pliable, resists scuffs
• Quilted lining for warmth
• Black, Loden, Blue . . 6-18
$5

WARMTH without weight
THERMAL UNDERWEAR
Sizes for Men, Boys
Tee shirt tops, ankle-length bottoms. Compare at 1.59 . .
$1 Each

P. N. HIRSCH & CO.

we have it!

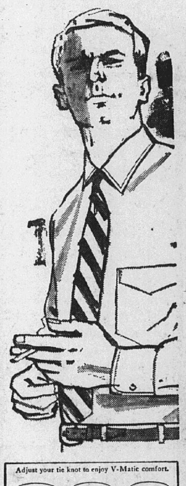

Adjust your tie knot to enjoy V-Matic comfort.
MORNING NARROW "V" | NOON MEDIUM "V" | NIGHT WIDE "V"

Manhattan.
the shirt with the new V-Matic™ collar
Everything that's new in shirt fashion and comfort is in our Fall Manhattan® brand collection. V-Matic(TM) collar: instantly adjustable to your exact neck size! Mantrim® man-shaped body: slim, smooth, masculine fit! Spin-smooth® fabric: self-ironing, 100% cotton by Belfast®. Collar styles: individually flattering, like the Blake model shown. See all our new Manhattan® fashions now.
$5.98

We Are Not All Apollos !

Tailored by The House of Worsted-Tex

Let's face it. We are not all broad shouldered, slim hipped Apollos. But we'd like to be, in a modest way.

Some of us diet and exercise strenuously to improve the figure. This is healthy, normal male ego at work. Worsted-Tex clothing can give you an assist with our new slimming models.

It is a new modern suit design with a slightly higher, squared shoulder—the carefully tapered body line and unobtrusive side-darts that nip the jacket in and give a more slender waistline. The sleeves and trousers are also slim-tapered.

This flattering new model is "Soft-Sculptured" for ease of fit and drape in exclusive fabrics and patterns. We don't promise miracles. But we do suggest you come in today and try on a Worsted-Tex suit.

You have a treat in store for your appearance. You must see for yourself.
$75
other fine suits from $39.95

1910 Delmar Ave.
SCHERMER'S MEN'S & BOYS' SHOP

Winner of Levi's Road-Racing Set
JEFF JUDGE
2424 Waterman

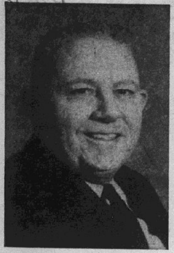

—GUEST SPEAKER. Clovis A. Brantley, secretary of City Missions for the Southern Baptist Convention, who will speak Sunday morning at First Baptist Church, 21st street and Delmar avenue. Dr. Brantley is a graduate of Stetson University, Delan, Fla., and has served as pastor although most of his work has been in Missions. While director of Baptist Rescue Mission in New Orleans he founded the Woman's Emergency Home, (now called Sellers Baptist Homes and Adoption Center) the Baptist Baby Placement Center and Friendship House.

IPC Files To Halt Dual Fuel Service

The Illinois Power Co. today is giving notice that it has filed with the Illinois Commerce Commission for a proposed change in rates for gas service to eliminate the rate for dual fuel service.

A spokesman for the power company said the proposed change will not involve any householders in the Quad-Cities, but that five Granite City customers and two Madison customers have retained dual fuel service.

With the supply of gas more abundant, the power company has eliminated most dual fuel service which involves customers with heating units adaptable to both oil and gas.

In its entire service area, there presently are only 64 customers with dual service facilities. In addition to the seven in the Quad-Cities, there are 16 in East St. Louis, 16 in Belleville, eight in Collinsville, three in Carlyle, two in Oglesby, and one each in Kewanee, Peru, Trenton, Highland, Alorton, Edwardsville, Mt. Olive, Wood River, Cahokia, Shiloh, Galesburg and Decatur.

Announcement of the change was made by the firm's president, Allen Van Wyck, at Decatur.

Major Changes In School Insurance Methods Studied

Possible major changes in the way school insurance is handled were discussed Tuesday night by the Granite City school board, which decided to ask insurance representatives to meet with the board at its Sept. 24 meeting.

Those to be invited are spokesmen for the Granite City Insurance Exchange, described as consisting solely of stock companies, and someone to speak on behalf of mutual insurance companies. Robert Brave, a mutual firm agent who has attended numerous board meetings in recent years, said he would "bring one of the head office men."

The exchange has been handling insurance bids and apportionment for the school district, and Board President Ralph Fricker questioned the board's authority to delegate such responsibility. Robert Spengler, a past board president, stressed that the schools have had full and inexpensive coverage.

In urging that insurance bids be opened and tabulated in the board office before recommendations are obtained from the insurance exchange, Fricker said this could lead to deviation from the exchange's policy of including some non-resident agents with local offices and excluding residents with offices outside the school district.

Meeting Next Week

Business deferred until an adjourned meeting at 7:30 p.m. next Tuesday included consideration of 1963-64 contract offers to custodians and cafeteria workers.

Speaking on behalf of the cafeteria staff, Building Employees Local 98 Business Agent Al Ward jr. urged pay raises as large as those granted teachers. He cited a typical paycheck with deductions, and said some cafeteria purchases could be financed from the building fund.

Ward also described Nameoki and Chouteau township assessing as too low, compared to Granite City assessing, and urged remedial action. He said, "There is $350,000 in taxes out in that area that we're not getting."

Also slated for possible discussion next Tuesday is a further report on a student bus fare plan scheduled to go into effect Sept. 30 for students not transported by the school district. Supt. Harold M. Kaiser was asked informally to confer a second time with the Bi-State Transit System on whether lower fares can be offered by the system.

Opposes Bus Ticket Cost

Noting that bus rides cost local pupils $1 a week last year, Board Member Ralph Buske called a proposed $1.50 weekly ticket too high.

Dr. Kaiser said the district does not wish to make a profit on such transportation and would charge students only $1.45 for the tickets or $1.95 for weekly passes. Nickel allowances were proposed to offset the cost of schools handling sale of the tickets and passes in the week preceding their use.

In approving minutes of its Aug. 27 meeting, the board declined to include two inserts proposed by Secretary George Stidham, who was absent Tuesday night.

They referred to the discussion preceding the decision to reinstate Guy M. Lahr jr., a teacher who had been on disability leave and was asked whether he had worked during the leave. One insert said, "Member Stidham requested that in the future inquiries of this nature be more specific." The other was, "Member Buske asked Dr. Kaiser whether or not Mr. Lahr is a good classroom teacher and do you want him back. Dr. Kaiser answered yes."

No Rating When Returning

Other board members said Dr. Kaiser had not been asked whether he wanted Lahr back. The superintendent reviewed the types of school leaves Tuesday night and said reinstatement decisions by the board pertain to whether there was compliance with the terms of the leave.

Ratings could be obtained through evaluations by a teacher's supervisors, but they are not an issue in rulings on leaves, Dr. Kaiser stressed. He said no rating was obtained on Lahr.

Minutes were approved without the inserts on the votes of Buske, Spengler, Fricker and Ronald Dillard. Monroe Worthen had left and Dan Linder, who had just arrived, abstained.

Standard rates for taxi transportation of special education pupils were authorized and the board approved participation in a regional sight-saving school at East St. Louis.

Noon Policy At Central

It was decided to limit Central junior high pupils to the school grounds at noon except for those given written permission to leave by their parents. An adult's request to attend regular high school classes for two years was rejected.

Dr. Kaiser said an electric cable short-circuit at 9 p.m. Monday deprived the high school gymnasium of electric power Tuesday, but it was possible to restore service at Coolidge junior high school for Tuesday's classes.

Emergency repair work or replacement by Rite Electric Co. was authorized, and School Engineer Marvin Dean missed the board meeting in order to aid in expediting the electrical project.

Action On Bids

Bid awards voted were as follows:

State Radio and Television Co., $468 for 10 air circulators and two oscillator fans, all for cafeteria use.

Independent Plumbing Co., $305 for two four-bubbler water fountains at Mitchell school, with the company also designated as source of supply for other plumbing fixtures at its bid prices during 1963-64.

Graham's Book Store, $195 for an electrically-operated spirit process duplicating machine for adult education (cost to be reimbursed by Granite City Steel Co.).

Ken-Mar Venetian Blind Co. St. Louis, $983 on venetian blinds for new additions—41 windows at Mitchell and 24 at Nameoki—and cloth shades for seven windows in a McKinley school room to be used for special education.

The board decided to purchase a toaster, blender, two irons, three electric frying pans and six waffle bakers for various home economics laboratories from the Sunbeam Corp. at $232 after discount.

Little League, Park Programs

Permission was granted to the Nameoki Little League to use the ball diamond behind Nameoki grade school beginning in May 1964. The league is expanding its program to include 13-to-15-year-old boys.

The Granite City park district was authorized to use three schools—Nameoki on Mondays, Coolidge on Tuesdays and Fridays and Wilson on Fridays—for its winter square dance program opening Oct. 14.

The park district also will use three schools for its basketball program starting Nov. 25. They are Prather, Monday and Tuesday evenings and Saturday mornings; Coolidge, Monday, Wednesday and Thursday nights and all day each Saturday; and Nameoki, Wednesday evenings and Saturday mornings.

A $5561 contract with Rite Electric Co. on the Nameoki school addition was increased by $405 to include an audio system consolette and two spare circuits for additional speakers.

Bids were opened Tuesday night on canned goods, coal, fuel oil, library books, a kiln and athletic equipment.

Bills totaled $21,095 in the educational fund, $51,217 in the building fund and $2103 in the transportation fund.

TRY A CLASSIFIED AD

West Granite

MRS. LOUISE POTILLO
2445 Illinois Avenue
TR. 6-8298

MRS. HELTON TO LEAD PROGRESSIVE CLASS

The Progressive Class of Second Baptist Church met with Mrs. Mae Williams, 3033 Washington avenue, on Monday for a regular meeting and quarterly birthday dinner. The meeting was led by the vice-president, Mrs. Louise Daniels. Opening prayer was given by Mrs. Roberta Richardson.

The theme song, "What a Friend We Have in Jesus," was sung by the group and Mrs. Florence Paul gave the devotional. Officers were elected for the new year, with Mrs. Ruth Helton being chosen as president. The project for the month is to buy a gift for a shut-in.

Those receiving birthday cards and gifts were Mesdames Elsie Sturdivant, Maude Beedle, Ivie Biggs, Daniels and Richardson.

A covered dish lunch was served to Mesdames Rose Harvell, Edith Wilson, Hazel Brooks, Ruth Conner, Dena Watson, Gertrude Boger, Minnie Bolen, Naomi Rongey, Lena Garden, Ritta Favier and Agnes Curn. The meeting was dismissed with prayer by Mrs. Watson. The next meeting will be with Mrs. Wilson.

* * * *

WEEKEND VISIT

Mr. and Mrs. Gene Frith, 2239 Missouri avenue, and their children, Terri, Ricky and Becky, visited relatives in Marshall, Ill., over the weekend.

* * * *

SUNDAY SCHOOL PICNIC AT PARK

The Dewey Avenue Methodist Church held its annual Sunday school picnic Sunday at Wilson Park.

Approximately 100 attended and spent the afternoon at games of baseball, sack races and relaxing in the park.

* * * *

YWA BANQUET SET

The YWA of Second Baptist Church met Tuesday evening for a study of Illinois state missions. Opening prayer was given by Nancy Wigger.

Plans were discussed for a banquet Sept. 19. The community mission project for September is to give money for flags for the Highland Mission, and a Bible to a membe recently married, Mrs. Donald Johnson, the former Mildred Dacus.

Those present were Barbara Grote, Carol Tindall, Sue Warnhoff, Evelyn Barnes and the leader, Mrs. Norma Rains.

* * * *

STUDY STATE MISSIONS

World Friends Sunbeams met at Second Baptist Church Tuesday afternoon for a special program and prayer meeting for Illinois state missions. The group made booklets to be taken to two church members in the hospital.

Those who came early helped label Illinois maps to show Baptist work in this state. After the group activities, a circle was formed for prayer and three stories about state missions were told by the leader, Evelyn Barnes.

Following each story, prayer was given by Danny Bugg, Frances Welty and Jean Anderson, assistant. Refreshments were served to Danny Bugg, Vonda Mayes, Myrna Barrett, Johnny Wilson, Gary Ellis, Janice Galle, Frances Welty, Mike Reynolds, Marie Snider, Jean Anderson and Evelyn Barnes.

FRIENDLY CIRCLE TO REVISE YEARBOOK

The Friendly Circle class of Dewey Avenue Methodist Church met Tuesday evening at the church. Plans were made to revise the yearbook.

The hostesses, Mrs. Frieda Crawford and Mrs. Ela Lindner, served refreshments to Mesdames Mary Davis, Robbie Donley, LaVerne Switzer, Pauline Mahon, Violet Miller, Gladys Potillo, Virgie Settle, Lucy Testerman, Grace Lensing and Benola Bilyou.

* * * *

MRS. PAPE LOGAN PTA TREASURER

The executive committee of the Logan school PTA met Tuesday evening in the faculty room of the school. The meeting was led by the president, George Withers. Ways and means were discussed and a tentative budget was drawn up.

Mrs. Gladys Pape was appointed treasurer due to the resignation of the elected treasurer. Program plans were discussed and will be presented to the PTA at the regular meeting next week.

GO TO CHURCH SUNDAY

Three-Car Accident On State During Rain

A three-car collision occurred in the ain at 6:55 a.m. yesterday at 14th and State streets where all of the vehicles were headed north.

The first was driven by Lamar Flowers, 18, of East St. Louis, who was struck in the rear by Bernard Breitenstein, 18, of Columbia who also was struck in the rear by Charlie Washington, 36, of St. Louis. All of the cars were damaged at points of impact. Washington was charged with driving too fast under the conditions and with having no driver's license.

MOONLIGHTER

Many a man is burning the candle at both both ends today just to make both ends meet.

TERRY THOMPSON'S
JESTERS
"Y" Teen Town - This Friday

FRIDAY 13th SPECIAL
FOR LITTLE BOYS AND GIRLS
School Shoes

2 Pairs for $5
Sizes 9 to 3
Many, Many Styles from Which to Choose . . . At
Schiff's
SHOES for the entire family

J & E Tavern
2542 Missouri Ave.
FEATURING
THE REBELS
- Jerry Singleton, Rhythm
- Monty Kindle, Bass Lead
- Cotton Singler, Drums
Every Fri. & Sat. Nite
9 TO 1
Fran & Lou Rushing, Props.

FEDER-HUBER FURNITURE Co.
1903 STATE
ELEGANCE

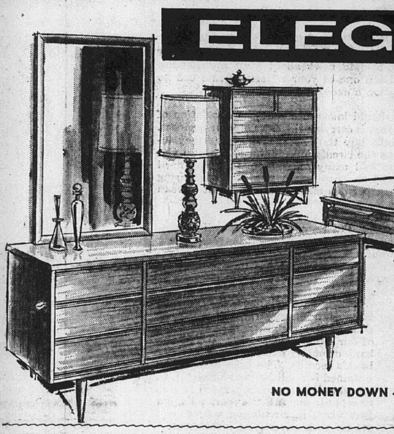

BUY AND PIECES YOU WANT
Danish Modern
In Walnut
4 Pieces
$179.95
Really a fabulous buy in top fashion Danish styling! Notice the clean, flowing lines and tall, tapered legs. Walnut, in rich Nordic finish. Dustproof construction. Includes 6-drawer double dresser, plate glass mirror, 4-drawer chest, full size panel bed.
NO MONEY DOWN — TAKE 2 YEARS TO PAY ON EASY TERMS

LET US
CARPET YOUR HOME!
We Measure
We Install

CARPET FROM THE FAMOUS LOOMS OF MOHAWK
WE FINANCE
Come in and Inspect Our Large Display. Wools and Nylons.
PRICES START AT $5.95 Sq. Yd.

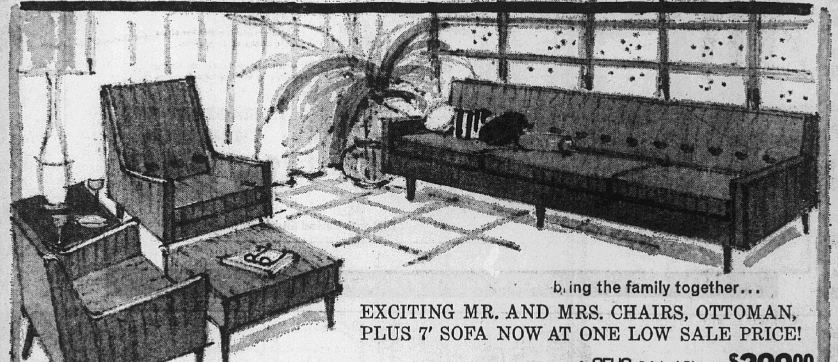

bring the family together...
EXCITING MR. AND MRS. CHAIRS, OTTOMAN, PLUS 7' SOFA NOW AT ONE LOW SALE PRICE!
4 SELIG Original Pieces $299.00
What versatility, what charm! An entire roomful of Selig *original* furniture featuring individual deep-cushion comfort . . . attractive covers. Fine pieces handsomely matched and ready to be grouped or placed as you wish. Smart enough for your living room . . . durable enough for your family room. Come and see!

FRIGIDAIRE WASHERS and DRYERS
LAUNDRY WEEK
They're new! They're glamorous! They're here now!
NO MONEY DOWN . . . TERMS AS LOW AS $2.50 WK.

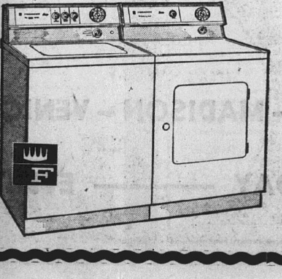

BUY ANY FRIGIDAIRE PAIR AND SAVE EVEN MORE DURING THIS SPECIAL EVENT

SPECIALS FOR FRIGIDAIRE LAUNDRY WEEK

Model WCDA-64
2-Speed Sturdy Frigidaire Washer with Underwater "ACTION ZONE"
- Lift the lid and see the big difference! Frigidaire Action Zone washing circulates all your wash under water—helps get every piece fabulously clean!
- Fresh running water rinsing.
- Lint overflows like magic, down the drain and clean away.
- Dependable! It's the Sturdy Frigidaire Washer.

$229.95 And Trade

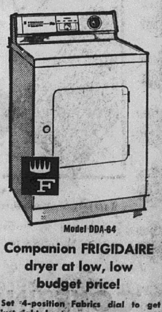

Model DDA-64
Companion FRIGIDAIRE dryer at low, low budget price!
- Set 4-position Fabrics dial to get just-right heat.
- Flowing Heat dries breeze-fresh, safer than sunshine.
- No-stoop lint screen right on door

$149.95
FRIGIDAIRE DRYERS ALSO AVAILABLE FOR GAS

CONFIDENCE IS A WONDERFUL THING!

MEMO TO ADVERTISERS

Advertising is news, too!

Through advertising in this paper you can give our readers the up-to-date news about your merchandise and services. Each one of your advertisements can be a *newspaper within a newspaper.*

Of course you should know all about the circulation of the newspaper that is carrying the news of your business. How many people buy the paper? Where are they located? How was the circulation obtained? To give you this information and many other facts that you need and have a right to know when you buy advertising space, this newspaper is a member of the Audit Bureau of Circulations.

Established in 1914, the Bureau is a cooperative, nonprofit association of nearly 4,000 advertisers, advertising agencies and publishers. Its purpose is to furnish advertisers with verified reports on the circulation of its publisher members.

At regular intervals one of the Bureau's large staff of experienced auditors makes a thorough inspection and audit of our circulation records, just as the bank examiner makes a check of your bank's records. The information thus obtained is published in official A.B.C. reports. When you buy space in this newspaper our A.B.C. report tells you just what, in circulation values, you get for your advertising investment.

This newspaper is a member of the Audit Bureau of Circulations.

Advertisers are invited to ask for a copy of our latest A.B.C. report.

AVERAGE NET PAID CIRCULATION

16,449

6 Month Period Ending Mar. 31, 1963

A. B. C. REPORTS—FACTS AS A BASIC MEASURE OF ADVERTISING VALUE

CURRENTLY, ALMOST

17,000

QUAD-CITY FAMILIES BUY AND READ THE

Granite City Press-Record

EVERY MONDAY AND THURSDAY

For More News and Picture Coverage of Activities in The Quad-Cities—Read The

Granite City Press-Record

1815 Delmar Avenue TR. 6-2000

COVERING NEWS OF GRANITE CITY -- MADISON -- VENICE -- PONTOON BEACH -- MITCHELL

EVERY MONDAY ——— EVERY THURSDAY

NAMEOKI

MRS. DONNA HOGAN
2321 CLARK AVENUE — TR 7-0127

METHODIST WOMEN PLAN MISSION SCHOOL

The Women's Society of Christian Service of the Nameoki Methodist Church held a monthly meeting Monday evening in the church, with 15 members present.

Opening devotions were led by Mrs. Vivian Giuka, followed by group singing, with Mrs. Ruth Hancock at the piano. Mrs. Dorothy Luckert presented the program, entitled "Purpose of Mission Programs," and was assisted by Mrs. Hancock and Mrs. Joyce Griffith.

Members were appointed to separate groups for discussion of the topic.

A business meeting followed, with the president, Mrs. Mayme West, in charge. She announced that a mission study school will be held at the church on each Sunday evening during October. There will be groups for children, youths and adults.

Instructors for the children will be Mrs. Rose Young and Mrs. Griffith; youth classes, Miss Morene Groshong, Mrs. Thelma Chapman and George Giuka; and the adult groups, Mrs. Hancock, Mrs. Irene Pierce, John and June Anselm, Lloyd Seymour and Arnold Mason. On Oct. 13 there will be a snack supper and on Oct. 27 a pot luck dinner, prior to the meetings.

Mrs. West reminded the members of training schools for all officers of the Women's Society groups Sept. 17 in Godfrey, Sept. 19 in Edwardsville and Sept. 26 in Belleville. These sessions are planned for the entire day.

The meeting was closed with prayer by Mrs. Gladys Russell. Mrs. Lu Ann Briner and Mrs. Luckert served refreshments at the close of the meeting.

* * * *

HOLY NAME SOCIETY TO SPONSOR SOCCER TEAM

The Holy Name Society of St. Elizabeth Church held its regular monthly meeting Tuesday evening in the church cafeteria and Rev. Mattingly opened the meeting with prayer.

George Fuchs, president, opened the business meeting and heard reports from Jerome Range, secretary, Robert Sudholt, treasurer, Frank Pare, family chairman, John Gyarmati of the sick committee and Charles Henry, athletic committee.

The members voted to support a soccer team in the YMCA League for boys who are between seven and nine years of age. This will include uniforms and all other equipment except shoes.

Joe Thompson was named manager and Robert Weis of Sacred Heart will serve as director. Weis has managed two national championship teams in the St. Louis area.

The first game will be held on Sept. 21, with 18 boys on the team. All boys who have applied for a position on the team and are not used will be placed on other teams in the league.

Frank Pare was named chairman and Tony Tomlovic co-chairman of a fish fry to be held at the church on Sept. 27.

The parish annual Christmas party will be held on Nov. 30 at the VFW hall and will be a joint endeavor with the Altar Society, for adults only. It will include dinner, entertainment and dancing.

The president announced that more blood donors are needed for Mrs. Colette Simmer, who was recently a surgery patient at St. Elizabeth Hospital. Donors may apply at the hospital between the hours of 7:30 a.m. and 11 a.m.

Seven new members were welcomed during the meeting, and the evening's prize went to Oswald Beckerer. Beckerer was appointed as refreshment chairman for the October meeting.

The business meeting was closed with prayer by Rev. Mattingly. The program for the meeting was given by Robert Weis, who explained fundamentals of soccer and benefits boys receive while participating in the sport.

Refreshments were served by Tony Tomlovic, chairman, and his committee. The next monthly meeting will be held Oct. 8 in the school cafeteria.

THE BIBLE
SPEAKS
TO YOU
KSD 550kc -- 8:30 A.M.
This week's Christian Science program
"THE GREAT PHYSICIAN"

TIRED OF PACKAGE-PREPACKED
AND REPACKED LUNCH MEATS?
GO TO HOELSCHER'S
for FRESH CUT As You Order
Complete Assortment
3928 NAMEOKI ROAD GRANITE CITY, ILL.

Presbyterian Church To Nominate Officers

Organizations of the First United Presbyterian Church have selected representatives for the church nominating committee, it was announced this week.

They are Frances Lynch, chairman; A. J. Mueller sr., co-chairman; Luther Biggs, Albert P. Busch, Burdine Holtzscher, Harry Marshall, A. C. Stoever, Betty Schmedake and Susan West.

Their task will be to nominate candidates for church posts of elders, trustees, deacons and deaconesses for the ensuing church year.

Church activities this week included meetings of the Junior High UPY under the direction of Mrs. Lucile Bush and Mr. and Mrs. Herbert Parker; a chapel choir rehearsal directed by Mrs. Virginia Moore and the Senior High UPY with Mr. and Mrs. Warren Decatur as advisors.

This evening, the sanctuary choir will rehearse and the deaconesses will meet, and on Friday the Carolers will meet. A meeting of the Navigators is set for Saturday.

It was announced that all college students of the church who submit their addresses to the church office will receive the official church magazine.

Foot Slips Off Brake— Causes Two-Auto Crash

While a car driven by Ronald Schafer, 17, of Edwardsville road, was stopped in a line of traffic for a red light on Nameoki road at Madison avenue, another driven by Sam Campbell, 16, of 2534 Lincoln avenue struck it in the rear at 7:50 a.m. yesterday. It was raining.

Campbell told police his shoe was wet and his foot slipped off of the brake.

Learn to accept defeat gracefully and eventually you'll win a great victory.

Welcoming Committee Named For BIA Meeting

The welcoming committee for the Tri-Cities Chamber of Commerce 18th annual Business-Industry-Agriculture banquet was named today. It will be headed by Arthur F. Buente.

Others will be Don R. Woznick, Irby Todd, Vasil Tarpoff, I. J. Pittman, Carl Mathias, James Louis, Arthur Koerper, Oliver Jacobsmeyer, Gordon J. Hoener and Otto H. Romann.

The banquet will be held at 6:15, smorgasbord style, in the Granite City high school cafeteria. The guest speaker, Dr. John B. Claar, of the University of Illinois, has chosen as his topic, "So That All May Learn."

Also taking part on the program will be C. of C. President Chester L. Baker, who will be toastmaster; Howard Kaseberg, chairman of the C. of C. agriculture committee, who will present the program and introduce the speaker and guests; and Rev. Paul Evans of the First Assembly of God Church, who will give the invocation.

A vocal ensemble under the direction of Warren Simpkins will present several musical selections, and dinner music will be furnished by W. L. "Jack" Johnson.

Two GC Graduates At Bankers' School

Two Granite Cityans were among 72 Illinois bankers awarded diplomas at graduation exercises of the Illinois Bankers School at Southern Illinois University, Carbondale, it was announced this week at Chicago.

The presentations were made to Mrs. Shirley J. Dinges and Earl G. Dotzauer, both of the First Granite City National Bank. Awarding the diplomas was Harold R. Fischer, who is president of the Illinois Bankers Association and the First Granite City National Bank.

Courses of study included consumer loans, commercial loans, agricultural credit, economics, banking law, public relations, public speaking, investments, bank administration problems and bank credit.

Rumors without a leg to stand on have a way of getting around.

TERRY THOMPSON'S
JESTERS
"Y" Teen Town - This Friday

Free!
VACATION
5 CARE FREE DAYS
FOR TWO
IN THE LUXURIOUS
SORRENTO HOTEL
IN BEAUTIFUL MIAMI BEACH

With Purchase of Any
New 1963 Ford
OR 1963 FORD TRUCK IN OUR STOCK
LARGE SELECTION
TO CHOOSE FROM
• FALCONS • FAIRLANES
• Galaxies • Galaxie 500s
• 1 Thunderbird, Executive Driven, Less Than 1000 Miles
• Demonstrators and Executive Cars

FABULOUS VACATION
- - - INCLUDES - - -
BOTTLE OF VINTAGE CHAMPAGNE SERVED IMMEDIATELY ON ARRIVAL
DANCING NIGHTLY, FLOOR SHOWS, COCKTAIL PARTY, TALENT SHOW, FASHION SHOWS, MOVIES, BINGO, MOON-LITE SWIMMING
SIGHT-SEEING CRUISE AMONG THE VENETIAN ISLES IN BISCAYNE BAY

HURRY—OFFER EXPIRES SEPT. 26, 1963
VACATION PERIOD STARTS
OCT. 1, 1963 THRU JAN. 15, 1964

BANK RATE FINANCING UP TO 36 MONTHS TO PAY
B. E. HOHLT, Inc.
1837 MADISON AVE. GRANITE CITY, ILL. TR 6-0300

ECONOMY Starts at ACE

20 Gallon
TRASH CAN
2.29
REG. $2.79

GALVANIZED DIPPED
GARBAGE CANS
4 GALLON $2.19
6 GALLON $2.39
10 GALLON $2.69

20 GALLON GALVANIZED
TRASH BURNER
$2.99
Reg. $3.98
With Holes and Strand

CHANGE TO FRESH FURNACE FILTERS NOW!
• FOR TOP COMFORT
• HEALTHIER CLEANER AIR
• LOWER HEATING BILLS

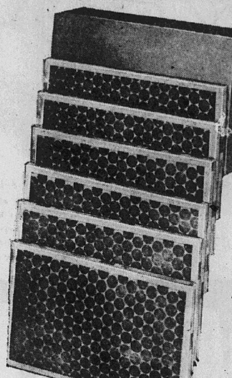

CHANGE FILTERS AT LEAST 3 TIMES A YEAR FOR A CLEANER HOME!

ALL 1" SIZE FILTERS
51c EACH (Case of 6)
(Or 66c Each Singly)
ALL 2" SIZE FILTERS
77c EACH (Case of 6)
(Or 98c Each Singly)
(NEW DUST-STOP FILTERS WITH HEXACHLORAPHINE)

ACE 18 Inch LAWN RAKE

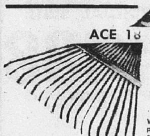

98c
$1.86 Value
Will not pull or rip turf. Tempered spring steel teeth, securely fastened in socket. 43 inch ash handle protected with clear lacquer finish. Light enough for the lady of the house to use. (12795H)

BULB PLANTER
68c
$1.15 Value

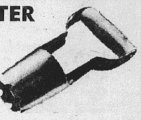

Convenient way to plant bulbs. Planter has easy to read depth markings. One push and bulb is ready to be planted. (12843H)

GALVANIZED STEEL GUTTERING
All made of heavy 26 gauge steel for strength . . . galvanized for weather resisting. Conductor pipe corrugated for extra strength and durability. Will give many years of service. Now is the time to take care of those gutter repairs or new installations, while the prices are low.

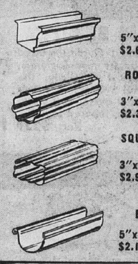

"K" STYLE BOX GUTTER 5"x10' $2.65 Value $1.49
ROUND CONDUCTOR Corrugated Pipe 3"x10' $2.30 Value $1.69
SQUARE CONDUCTOR Corrugated Pipe 3"x10' $2.90 Value $1.49
HALF ROUND EAVES TROUGH 5"x10' $2.10 Value $1.89
(These Guttering Supplies at Our 2230 Pontoon Store Only)

We've got 'em!
JE R.F.D. Boxes in COLOR

The newest, smartest and easiest way to identify your home. Visit our mail box center and choose from 7 different baked enamel finishes applied so carefully they're actually guaranteed — and at the price of the old-fashioned aluminum-painted boxes. These colorful boxes make any home more attractive.
R.F.D. Mail Box in Color $2.99
Wrought Iron Black Post with Scroll $2.39

ACE Official BASKET BALL
3-ply rubber covered basketball. Official size and weight. Extra rugged for extra hours of enjoyment and exercise. Nylon cord construction. (13738)
$3.99
$5.98 Value

ACE 3-Ply FOOTBALL
Here's a ball made to stand abuse and rugged play. Official size and weight with white bands around each end. Simulated laces. (13754)
$3.98
$6.98 Value

PLASTIC FOOTBALL HELMET
Boy's Model
$2.87
$4.00 Value
Designed to give maximum protection. Made of high impact plastic with web crown suspension. Chin strap and face guard. Small, Medium, Large. (13756-7-8)

OPEN MONDAY AND FRIDAY NITES 'TIL 8:30 P.M.
FREE PARKING IN REAR AT BOTH STORES
BEN SCHERMER
1918 Delmar TR. 6-5671
ACE HARDWARE
2230 Pontoon TR. 6-4515
"ACE SETS THE PACE" — QUALITY AT LOWER PRICES
OPEN MONDAY AND FRIDAY NITES 'TIL 8:30 p.m.
FREE DELIVERY AT BOTH STORES
SATISFACTION GUARANTEED ON ALL PURCHASES

Fredman Bros.' Remodeling Sale Prices Are The Lowest You've Ever Seen!

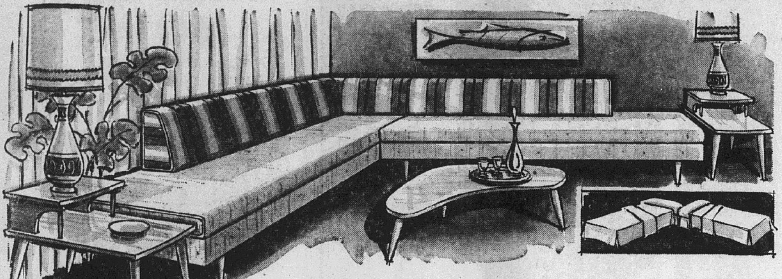

7-PIECE CORNER GROUP SEATS 8, SLEEPS 2

Talk about value? Imagine, you get 2 glamorous Danish modern sofas in walnut finish with full length, reversible foam mattresses in tweed fabrics and removable bolsters that extend all the way to the end; boomerang cocktail table and 2 step tables in walnut with plastic tops and 2 decorative lamps.

$129.95

SALE! Room Outfits!

That's right folks! There are savings on every item in the store during this big REMODELING SALE. We can't display our floors the way we would like because of the mess so we're cutting prices and counting on the exceptionally low prices to make customers out of the folks that come in the store. AND REMEMBER! YOU GET THIS PAINT BRUSH AS A SOUVENIR JUST FOR COMING IN THE STORE.

FREE 2 IN. BRUSH

Nothing to buy! Your's just for coming in!

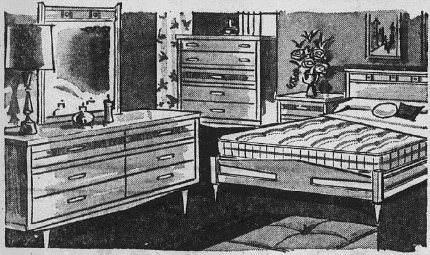

4-Pc. BEDROOM BEAUTY

Wonderful value opportunity! Quality crafted by one of America's leading manufacturers. Styled on lines of clean-cut simplicity, the beauty of the gala walnut veneers in satiny walnut finish are emphasized by the full width cut-out drawer pulls and slim, tapered legs.

Reg. $229 **$177** No Money Down

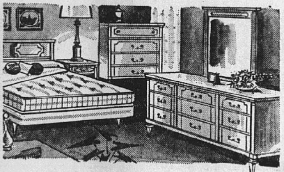

ITALIAN PROVINCIAL SUITE

Large 9-drawer, triple dresser with framed mirror, panel bed and chest in stately Italian Provincial design. All in white with gold trim. Reg. $299.

$188 EXTRA LONG TERMS

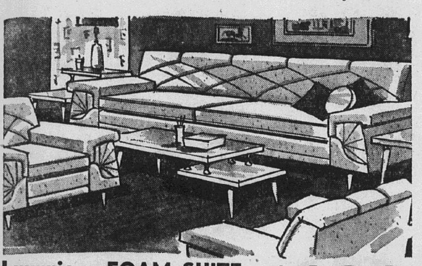

Luxurious FOAM SUITE

Styled for elegance! Foam cushioned for comfort! Nylon for lasting good looks! Cushiony foam comfort plus exquisite tailoring in quality nylon covers makes this an exceptional buy at any price. Save $53 during this sale.

Reg. $219 **$166** SPECIAL CREDIT TERMS DURING THIS SALE

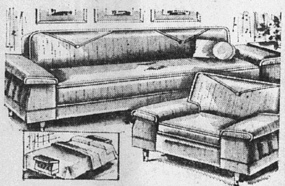

MODERN SOFA BED and CHAIR

Smartly styled . . and designed to serve you night 'n day. Foam cushioning, rich nylon frieze covers. Sturdy coil spring construction.

$99 NO MONEY DOWN

Magnificent 4-Pc. WALNUT SUITE

Handsomely styled in GENUINE WALNUT VENEERS. Huge 9-drawer, 62" triple dresser, framed plate glass mirror, high styled panel bed and roomy 4-drawer chest. Beautiful arched overlays in vertical grain with eye catching hardware detail. Reg. $319.

$199 ADD IT TO YOUR ACCOUNT NOW!

DECORATIVE 7-PIECE DINETTE

A delight for all the family! Seating for 6 in modern style and full comfort. Big 36"x48"x60" table in latest woodgrained plastic tops. Attractive chairs in latest designed plastic covers. Hurry for best selection.

Reg. $89.95 **$66** GUARANTEED LOWEST PRICES

Nylon and Foam 3-Pc. Sectional

The long look of luxury with a versatile flair lets you arrange and rearrange. Deep foam, reversible cushions. Practical, beautiful nylon covering. Come in—see our wide selection of colors. . . Reg. $269.

$177 DOUBLE GUARANTEED FOR SERVICE AND LOWEST PRICES

PRE-SEASON TV SALE

HURRY TO GET IN ON THESE BUYS

PHILCO WEEK VALUE

WORLD SERIES (we hope it's the Cardinals) **SPECIAL**

COOL CHASSIS . . . the Hallmark of TV dependability and performance. Vivid Vision Picture, black level circuitry for blackest blacks, whitest whites. Easy to read Channel Indicator, all controls out front, big 5" x 3" oval speaker out front for best, direct sound. 20,000 volts picture power. Air flow power transformer, solid copper circuits, not loose wires. Automatic picture pilot perfects picture contrast, 15,750 times per second. Bonded safety glass filter. 23" diagonal overall meaurement, 222 sq. inch visible area.

FULL CONSOLE STYLING SWIVEL BASE

Only **$177** W/T

PRE-SEASON SPECIAL
ASK ABOUT OUR PHILCO 90-DAY NO-EXTRA-COST, PARTS LABOR GUARANTEE

FOR THE GREATEST YOU'VE EVER SEEN IN A PORTABLE TV

SEE THE NEW **PHILCO Courier**

PLUS PHILCO'S FAMOUS RELIABILITY

DORMITORY
CHILD'S ROOM
BEDROOM
DEN
PATIO
OFFICE

PHILCO 2600

So Light You Can Tote It Anywhere!

$128 W/T

- ★ Powered to Out-Picture Anything . . . Better than Many Console Pictures!
- ★ Big Picture PERSONAL PORTABLE . . . Easy to carry, weighs approximately 25 lbs.
- ★ First and Only PORTABLE TV with famous Philco Patented COOL CHASSIS!

Built to be man-handled . . . modern copper engraved circuits. Vivid Vision Picture, bonded safety glass filter, telscoping pivotenna, carrying handle, front sound, front controls, 25" overall diagonal measurement, 125 sq. in visibiltiy area.

FREDMAN BROS. Furniture

NIEDRINGHAUS AND DELMAR AVE. GRANITE CITY GL. 2-5160

Parties Given Former Residents

Mr. and Mrs. Paul Kleindeinst of Drexel Hill, Pa., and the latter's sister, Mrs. I. R. Barnes of Cowan, Tenn., have been house guests this week of Mrs. Herman Huxel on Edison avenue, while enroute from a tour of the Pacific Northwest.

The visitors, who have been extensively entertained during their stay and for whom Mrs. Huxel will hold open house from three to five o'clock today, will leave Saturday for their homes. Mrs. Kleindeinst is the former Marie Short and her sister will be remembered as Miss Bess Short, both former teachers in the Granite City schools.

Dr. and Mrs. Amos Rode and Mrs. Huxel entertained this week at the Rode home for the out-of-town guests. Those present were members of the Ramblers Club of which Mrs. Kleindeinst and Mrs. Barnes are former members.

Others present were Mr. and Mrs. Frederick Springer of Edwardsville, Mr. and Mrs. D. D. Foster of Alton, Mrs. A. J. Reimers of St. Louis, Misses Mary and Martha Cowan, Miss Ann Jones, Mrs. H. P. Reuss, Mr. and Mrs. A. C. Stoever and Mrs. R D. Minnick.

GABRIEL SHRINE WILL MEET

Gabriel Shrine 78, White Shrine of Jerusalem, will hold an all-officers night in connection with the regular stated meeting at 7:30 this evening. Supreme appointments are to be guests of honor at the meeting.

Mrs. Ola Downing is worthy high priestess of the Shrine and William Pennock is watchman of shepherds.

"GOD IS ABLE TO MAKE ALL GRACE ABOUND TOWARD YOU; THAT YE, ALWAYS HAVING ALL SUFFICIENCY IN ALL THINGS, MAY ABOUND TO EVERY GOOD WORK."
—11 Corith. 9:8

First Church of Christ, Scientist
2560 Delmar Avenue

Sunday Services . . . 10:45
Sunday School - -- 10:45
Wednesday Testimony Meetings - - - - - 8:00 p.m.
Reading Room (Sales and Study) - - - 1336 19th St.

A Nursery including young children is available during all church services.

Hollywood-Andrews Photo

ENGAGED. Miss Violet Ann Jones, whose parents, Mr. and Mrs. Leslie J. Jones, 636 Barkley street, are announcing her betrothal to Robert Clifton, a son of Mr. and Mrs. William Clifton of Rural Route One, Edwardsville.

Venice School PTA Resumes

The Venice Parent-Teacher Association held the first meeting of the new school year Tuesday evening, with 36 members present. The president, Mrs. Marcella Boushard, was in charge of the meeting.

New by-laws were presented to the group by the committee chairman, Mrs. Delores Bosworth. Roger Davis, program committee chairman, reported on a tentative program for the year, and a discussion was held.

Correspondence was read, and it was decided that a group of officers and committee chairmen will attend a district PTA workshop in Jerseyville on Sept. 23. Next meeting of the association will be held on Oct. 14, when fourth grade room mothers will serve as hostesses.

Xi Epsilon Chi Chapter Meets

The opening meeting of Xi Epsilon Chi Chapter of Beta Sigma Phi sorority, the first Exemplar chapter in the area, was held last night in the home of Mrs. Bea Brackett, 2301 Gary avenue.

Mrs. Norma Rains, president, conducted a brief business session during which reports of the ways and means chairman, Miss Alice Holshouser, Mrs. Evelyn Tolliver, treasurer; and Mrs. Juanita Calve, social committee chairman, were heard.

Mrs. Marcella Ashford and Miss Holshouser conducted the cultural program which dealt with "conversation." The prize for the evening was awarded to Mrs. Tolliver.

Refreshments were served after adjourning.

School Theme At Madison Jr. Service Meeting

Approximately 30 members of the Madison Junior Service club arrived at the Madison memorial center Tuesday evening dressed as girls of school age—or younger. Theme for the first meeting of the new year was "Back To School."

Mrs. Hilda Graville, president, opened the business meeting aided by the other new officers, Miss Marian Chizek, second vice-president; Mrs. Helen Daley, third vice-president; Mrs. Adrienne Warchol, treasurer; Mrs. Alberta Mikolaszuk, corresponding secretary, and Mrs. Marilyn Schaffner, recording secretary.

A social has been planned for Nov. 13 at the Fireman's hall in Madison. Mrs. Mikolaszuk reviewed the work to be done, and said each member has tickets to sell for the social.

A donation of $25 was made for tuberculosis seals. Mrs. Lillian Delps has inquired and will get further information from the Madison librarian as to purchase of books for the Madison library and cards for the St. Louis Library. The club plans to purchase books each year for the library, if needed.

A federation meeting to be held Sept. 21 was discussed and reservations are to be called to Mrs. Graville by Sept. 16.

The meeting is to be a 1 o'clock luncheon at Rusty's in Edwardsville, with members of all Junior Service clubs of this area attending. Miss Jeanette Trtanj of the Madison club is the federation president and Mrs. Loretta Hylla of the Madison club is the corresponding secretary.

Miss Trtanj spoke to the group on a common project the clubs are working on. It will be brought up for a vote at the meeting.

A charity report was read with two of the members appointed to assist.

The members brought pictures of themselves of school age or younger. They were numbered and passed for each to guess who they were. Mrs. Janet Lentz, Mrs. Marcella Obranovich, Miss Mary Anna Ulffers and Mrs. Delores Rhoads won prizes for the most correct.

The hostesses, Mrs. Julia Voloski, Mrs. Delores Bancroft, Mrs. Ruth Fanning and Miss Trtanj, presented each member with a sack lunch containing a sandwich, cupcake and bag of potato chips, in keeping with the back-to-school theme. The October hostesses will be Mrs. Julie Pearce, Miss Ulffers, Mrs. Mary Dale Graville and Mrs. Shirley Greer.

New members attending their first regular meeting were Mrs. Mary Dale Graville, Mrs. Greer, Miss Ulffers, Mrs. Gasho, Mrs. Judy Donaldson and Mrs. Mimi Coghlan.

Eagles Auxiliary To Attend Two Rallies Next Month

A scheduled meeting of Eagles Auxiliary 1126 took place Tuesday evening with Mrs. Helen Prengel in charge. Invitations were read to a Northern Zone Rally Oct. 4 in Blue Island, Ill., and a Central Zone Rally in Decatur Oct. 18.

The "Eagleaires" kitchen band has been asked to entertain at both of the meetings and a practice session has been called for Sept. 17.

Local Auxiliary members and five candidates will meet at 1 p.m. Sept. 22 at the Eagles Hall from where they will attend a District Eight meeting in East St. Louis. Mrs. Edna Wolffbrandt of Collinsville will be the principal speaker. There will also be initiatory work.

Miss Sylvia Roy submitted a semi-annual audit report and Mrs. Frances Steinman, a past state president, gave a resume of a "state officers" day in Decatur the past week.

Mrs. Florida Batson, ways and means chairman, announced a rummage sale to be held Sept. 13-14 at Pontoon and Nameoki roads, and a pillow case party Oct. 26.

The prize for the evening was won by Mrs. Anna Adolph and the "white elephant," contributed by Mrs. Florida Batson, went to Mrs. Clara Earney.

Mrs. Victoria Portell, the Auxiliary honorary mother, was honored and as she was escorted to the altar Mrs. Margaret MacZura led the group in the birthday song. A decorated cake and other gifts were presented by the auxiliary.

The Auxiliary was further entertained by a group of Tri 4-H girls under the direction of Mrs. Kathleen Tadlock, who explained the activities of the 4-H movement and its growth.

The group presented a musical skit with 13 members participating.

Decorations of the tables was in charge of Mrs. Fay Briggs, social chairman. They held arrangements of pink flowers and greenery. Refreshments were served by a committee composed of Mrs. Steinman, Miss Roy and Mrs. Marie Huebschen.

The next meeting will be held Sept. 24.

LEAVE FOR SCHOOL

David Toth, Ted Bourbon and Kenneth Rongey left this week for the University of Illinois where they will begin their freshman studies. All three were graduated from the Granite City high school.

Approximately 40 percent of the women listed in "Who's Who" have never been married.

MRS. GEORGE J. LAMB, the former Linda Gene Trachsel and a daughter of Mr. and Mrs. Arthur Trachsel, 1608 Garfield avenue, who was married Saturday evening at St. John United Church of Christ.

St. Mark's PFA To Hold Member Drive

The September meeting of St. Mark's Parents and Friends Association was held Tuesday evening, with 30 members present. Plans were made to hold a membership drive.

The president, Mrs. Evelyn Tolliver, conducted the meeting and reports were given. The school sisters were introduced, and they are Sister Mary Bernard, Sister Mary Vincent and Sister Mary Gabriella.

New members present were Mesdames Pat Cicio, Lillian R. Mangi, Jewel Barnes Young and Azala Witherspoon. The program for the year was discussed and approved.

Plans were discussed for a spaghetti supper to be held Oct. 20. Mrs. Lena Georgeff will serve as chairman, with Mrs. Tillie McGarrahan and Mrs. Mary Caruso as co-chairmen. A masquerade party will be held at the October meeting, and the members will arrive in costume.

A social hour followed the business session and a dessert course was served by the hostesses, Mrs. Eva Maurer, Mrs. Margaret Lee, Mrs. Ilene Britt and Mrs. Mary Caruso. The PFA will hold a bake sale on Sept. 22 in the church basement, with Mrs. Margaret Lee as chairman.

Post 51 Auxiliary Plans Amvets Day

Quad-City Amvets Post 51 will hold an Amvets day for members and their families Sunday at the post home, 5100 Lakeview drive, it was announced at a meeting of the Auxiliary last night at the post home.

The Auxiliary made donations to Child Welfare and purchased a stove and pot for the club kitchen. A stork shower was held after the regular meeting for Mrs. Betty Wilkins, a member. The club was decorated in pink and blue, and many gifts were received.

Refreshments were served. Mrs. Nadine Harrison won the door prize. Nine members and two guests, Miss Sharon Lowell and Miss Sherrel Tucker, attended.

VIGOR OF YOUTH

Today is the time to get primed for the future — get primed while you are still in the prime.

pedwin.

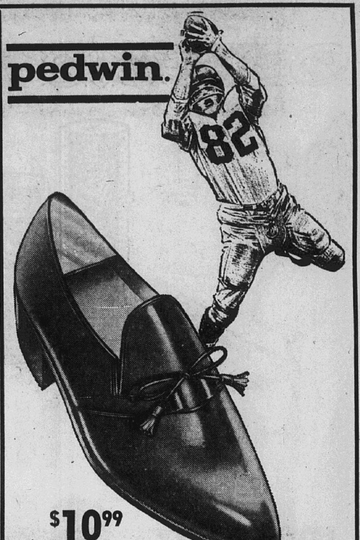

$10.99

Fashion Interception

This Pedwin slip-on intercepted a "fast fake" ghillie tie . . . just for the effect. Actually it is a slip-on, but you can tie it if you like. Just another of Pedwin's young ideas that "catch on" among the teen crowd. Touch down in this Pedwin soon.

NIEBUR'S SHOE STORE
1315 19th St. Granite City

FRI. 13 AT **ONE DAY SALE HURWITZ Jewelers**

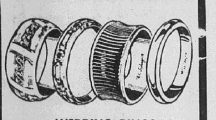

WEDDING RINGS
14 Karat gold — men's and women's, choose from variety of styles .... $13.

Reg. $1.00 Fashion Jewelry ANY 2 FOR $1.13

8 TRANSISTOR POWER
Complete with carrying case, earphones, battery and personal Initials $13.

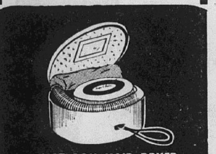

HAT BOX HAIR DRYER
Dries hair quickly and comfortably in choice of heats. Complete with hat box carrying case $13.

General Electric and Sunbeam STEAM or DRY IRONS $13

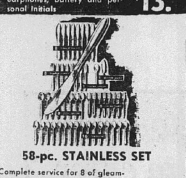

58-pc. STAINLESS SET
Complete service for 8 of gleaming, tarnishproof stairless. Sets a beautiful table. Includes serving pieces and wanted extras. $13.

GENUINE ONYX RING
Available with or without initials. This handsome rugged ring will be sure to please him. $13.

PAY NO MONEY DOWN
And As Little As $1.00 Weekly

GENUINE DIAMOND PRINCESS RING
Brilliant, fiery, sparkling diamond princess ring that all will admire. On sale now at $13.

RUGGED — 17 JEWELS
Shock proof, water resistant, luminous dial, expansion band. All in this handsome watch at a spectacularly low price $13.

Hurry In!! Some Quantities Are Limited.

GENUINE CULTURED PEARLS
The soft, shimmering beauty of genuine cultured pearls cannot be duplicated .... $13.

Home of Bonded Notarized Guaranteed Diamonds

HURWITZ Jewelers
"Traditionally Fine Jewelry Since 1900" . . .

19th and Delmar Ave. Open Mon. and Fri. 'til 8:30 p.m. TR 6-6242
Park FREE on Downtown Merchants Lot 18th and Edison

NEWBERRY'S "BUDGET SAVER" FRIDAY 13th SALE

Portable Lady Vanity Dryer
NOW ONLY $9.13
Deluxe hair dryer in elegant carry case. Has 5-position heat control for hair, 2-position nail dryer.

$8.13
6-TRANSISTOR RADIO WITH LEATHER CASE
Powerful pick-up, mellow tone. Leather carry case, easel stand, earphone and battery included.

TOTAL PROTECTION

PRESTONE ANTI-FREEZE
with its Exclusive MAGNETIC FILM
Prevents FREEZE-UP ... protects against engine OVERHEATING due to rust!
DON'T WAIT... GET YOURS TODAY!
SAVE AT $1.77 Gallon

COUNTRY FRESH, GRADE A
EGGS 4 doz. $1.13
LIMIT 4 DOZ.

JONATHAN APPLES
HOME GROWN
4-LB. BAG
47c Bag
LIMIT 3 BAGS - - - - - - 3 bags $1.13

SUNKIST ORANGES
(OLD FASHION PRICE)
BIG NO. 113 SIZE
47c Doz.
LIMIT 3 DOZ. 3 doz. $1.13

LADIES' BLOUSES
SLEEVELESS STYLES
IN SOLIDS AND PRINTS
SIZES 32 TO 38 - - - - - - - - - - - - $1.13

FANCY FILLED PILLOWS
SOLID COLOR
DECORATOR
PILLOWS - - - - - - - - - 2 for $1.13

LADIES' CORD FLATS
RUBBER SOLES
BROKEN SIZES
BLACK OR WHITE - - - - - - - - - - $1.13

TRI CITY GROCERY CO. FINE FOOD STORES

We Are Proud To Announce A

New, Exciting, Tremendous

$54,400

CASH GIVE-AWAY

With Profit-Sharing PREMIUM CARDS!

NOTICE!

These Premium Cards available at all Tri-City Groc. Stores in these cities: Granite City, Venice, Belleville, East St. Louis, Collinsville and Cahokia

GUARANTEED
EVERY CARD WORTH A MINIMUM OF $1 IN CASH
WHEN FREE PUNCHES FULLY PUNCHED

NOTICE!

No employees of Tri-City Groc. Co. or their immediate families may participate.

Pick up your FREE PREMIUM CARD today! You will win up to $1,000.00 OR MORE IN CASH!

CAUTION! PLEASE DO NOT TAMPER WITH THE SEAL. TO BE VALID, SEAL MUST BE OPENED BY AN AUTHORIZED STORE EMPLOYEE.

- *IT'S NEW*
- *IT'S SIMPLE*
- *IT'S SURE*

NO

Jingles to write
Contest to enter
Gimmicks to confuse

JUST HARD COLD CASH FOR ALL PARTICIPANTS

NOTE: No purchase or other consideration is required to receive your Premium Card or to participate for the premium indicated under the seal! The validation of free punch section is in no way dependent upon the completion of the purchase section.

WHEN FREE PUNCHES FULLY PUNCHED, CARD IS WORTH A MINIMUM OF $1.00—AND MAY BE WORTH

$2.00 - $5.00 - $10.00 - $20 - $50 - $100 - $250 OR $1,000 CASH

TRI-CITY GROC. CO. COUPON 40c
Worth 40c Toward Purchase
Jersey Farm Thick Sliced
Bacon With Coupon 2-lb. pk. 89c
Limit 1 coupon per customer with additional $1.50 or more purchase of meats, groceries or produce, not including cigarettes or any couponed item. Coupon expires after Wed., Sept. 18. Customer must pay sales tax involved.

TRI-CITY GROC. CO. COUPON 21c
Worth 21c Toward Purchase
C. W. Pineapple Juice
With Coupon 3 46-oz. cans 79c
Limit 1 coupon per customer with additional $1.50 or more purchase of meats, groceries or produce, not including cigarettes or any couponed item. Coupon expires after Wed., Sept. 18. Customer must pay sales tax involved.

TRI-CITY GROC. CO. COUPON 15c
Worth 15c Toward Purchase
OLD JUDGE COFFEE
With Coupon 1-lb. can 55c
Limit 1 coupon per customer with additional $1.50 or more purchase of meats, groceries or produce, not including cigarettes or any couponed item. Coupon expires after Wed., Sept. 18. Customer must pay sales tax involved.

TRI-CITY GROC. CO. COUPON 20c
Worth 20c Toward Purchase
Swiftning Shortening
With Coupon 3-lb. can 49c
Limit 1 coupon per customer with additional $1.50 or more purchase of meats, groceries or produce, not including cigarettes or any couponed item. Coupon expires after Wed., Sept. 18. Customer must pay sales tax involved.

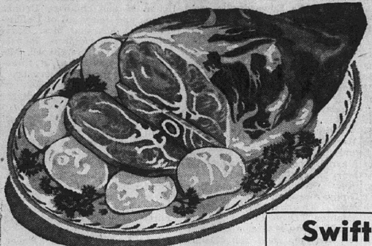

MAYROSE Ready to Eat PICNIC SHOULDER HAMS

CALLA STYLE Whole 6 to 8 lb. Avg. LB. **29c**
Sliced lb. 35c

TRI CITY GROCERY CO. FINE FOOD STORES
DRAWING COURTESY PROGRESSIVE GROCER

Swift's Select Milkfed Veal Sale!

Veal Roast Leg, Rump, or Square Cut Shoulder, lb. **49c**

Ground Beef Fresh Lean 2 lbs. **88c**

Pork Sausage 4 lbs. **$1**
Our Own Make Bulk Style

BEEF LIVER Young, Tender lb. **49c**

CORNED BEEF Kneip's Boneless Round, No Bone, No Waste. 2 to 3 lb. pieces lb. **69c**

Rib Chops	Swift's Select Veal	lb.	69c
Shoulder Chops	Swift's Square Cut	lb.	59c
Loin Steaks	Swift's Select Veal	lb.	69c
Veal Cutlets	Swift's Select	lb.	99c
Loin Chops	Swift's Select Veal	lb.	79c
Ribbon Steaks	Swift's Select Boneless Veal	lb.	69c
Large Bologna	Armour Star by the piece	lb.	39c

I'm parked right out front here

Too bad! Those Jersey Farm eggs in that bag are a mess now! Color them yellow, and serve scrambled!

We must now warn our customers not to park their foreign low-slung cars so close to our store doors. It's tough on our insurance.

We find it hard enough on our acrobatic clerks who quickly rebound, but we hate to see so many pretty glass jars broken constantly. So, please park a little farther away in our parking lots . . . we'll appreciate it a lot!

Bacon Jersey Farm Hickory Smoked 2 LB. PKG. **89c**
THICK SLICED Sugar Cured
WITH COUPON AT LEFT

SKINNED WHITING Fresh Chilled lb. **39c**

Fish Steaks "Fresher" Brand Breaded Cod, Haddock, Perch, Catfish 12-oz. pkg. **49c**

Kraft's DRESSINGS French or Miracle French 2 8-oz. bots. **49c**

SWIFT'NING Shortening 3-Lb. Can **49c**
WITH COUPON ON THIS PAGE

OLD JUDGE Coffee 5c Off Label 1-Lb. Can **55c**
WITH COUPON ON THIS PAGE

BISCUITS "Dixie Pride" TWO LIMIT 8-oz. pkg. **5c**

PIE FILLINGS "Thank You" • Lemon • Peach • Raisin • Apple 4 No. 2 cans **$1**

MARMALADE	SMUCKER'S ORANGE	20-oz. jar	41c
CANDY	BY SUNSHINE JELLY BEANS	12-oz. bag	29c
PRESERVES	C. W. STRAWBERRY	12-oz. jar	29c
APPLE BUTTER	MUSSELMAN	28-oz. jar	31c
PIE CRUST	C. W. MIX	2 9-oz. pks.	31c
RAISINS	SUNMAID SEEDLESS	15-oz. pk.	29c
NOODLES	ALMONDINE BETTY CROCKER	6-oz. pkg.	45c
PILLSBURY	HUNGRY JACK BUTTERMILK PANCAKE FLOUR	2-lb. pk.	45c

PINEAPPLE JUICE C. W. Brand 3 46-oz. Cans **79c**
WITH COUPON ON THIS PAGE

RINSO-BLUE 5c Off Label 4 Large Boxes **$1.00**
WITH COUPON ON THIS PAGE

INSTANT COFFEE	C. W.	6-oz. jar	69c
C. W. TINY PEAS		2 303 cans	49c
TOMATOES	DEL MONTE STEWED	2 303 cans	49c
TOMATO SAUCE	"ARGO"	3 8-oz. cans	25c
VIM TABLETS		40-ct. pk.	69c
WISK		quart bot.	73c
LIFEBUOY SOAP		2 bath bars	33c
LUX TOILET SOAP		2 bath bars	29c

C. W. 40% Whole Wheat Bread **13c**
Fresh From Our Bakery 1-LB. LOAF
WITH COUPON BELOW

Lustre Creme LIQUID SHAMPOO 6-oz. bot. **75c**
WITH COUPON BELOW

PUREX BLEACH 5c Off Label half gal. jug **29c**

TRI-CITY GROC. CO. COUPON 10c
Worth 10c Toward Purchase
C. W. 40% Whole Wheat
Bread With Coupon 1-lb. loaf 13c
Limit 1 coupon per customer with additional $1.50 or more purchase of meats, groceries or produce, not including cigarettes or any couponed item. Coupon expires after Wed., Sept. 18. Customer must pay sales tax involved.

TRI-CITY GROC. CO. COUPON 25c
Worth 25c Toward Purchase
Lustre Creme Liquid
Shampoo With Coupon 6-oz. bot. 75c
Limit 1 coupon per customer with additional $1.50 or more purchase of meats, groceries or produce, not including cigarettes or any couponed item. Coupon expires after Wed., Sept. 18. Customer must pay sales tax involved.

TRI-CITY GROC. CO. COUPON 14c
Worth 14c Toward Purchase
RINSO-BLUE
With Coupon 4 Large bxs. $1
Limit 1 coupon per customer with additional $1.50 or more purchase of meats, groceries or produce, not including cigarettes or any couponed item. Coupon expires after Wed., Sept. 18. Customer must pay sales tax involved.

Prune-Plums Idaho Italian U. S. No. 1 Grade 4 lbs. **49c**
28-lb. carton $2.99

APPLES Illinois Jonathan or Golden Delicious 4 lbs. **49c**
Jonathan Only, bu. $2.99

SEEDLESS GRAPES from California 2 lbs. **25c**

Lettuce WESTERN ICEBERG 24 SIZE 2 heads **29c**

CARROTS	FRESH WESTERN	1-lb. cello bag	10c
HONEY DEW	CALIFORNIA MELONS No. 9 Size	each	49c
SWEET POTATOES	HOME GROWN	3 lbs.	25c
CUCUMBERS	FANCY GREEN	4 for	25c
ONIONS	NORTHERN YELLOW MEDIUM SIZE	3 lbs.	25c
GREEN PEPPERS	HOME GROWN	1 ¼-lb. pan	19c

Salerno Newsboy Cookies	8-oz.	29c
Salerno Fig Bars	1-lb.	31c
Sunshine Sugar & Honey Graham Crackers	lb.	39c
Sunshine Butter Macaroons	pk.	39c
Nabisco Ritz Crackers	12-oz.	35c
Nabisco Vanilla Wafers	12-oz.	35c
Flavor-Kist Saltine Crackers	lb.	31c
Butter Pecan Cremes	14-oz.	39c

SWIFT'S WHOLE CHICKEN Or Chicken With Dumplings 3-lb. can **88c**

SWIFT'S Beef Stew or Lima Beans With Ham 2 1½-lb. cans **88c**

Chicken of the Sea TUNA Green Label 2 No. ½ cans **63c**

Kellogg's • Sugar Frosted Flakes 10-oz. • Special "K" Cereal 6-oz. Froot Loops, 7-oz. . . Your Choice 3 pks. **89c**

Philadelphia Cream Cheese 8-oz. pkg. **29c**

LONGHORN CHEESE By the Piece lb. **55c**

Liederkranz	By BORDEN	4-oz. pk.	47c
Brick Cheese	"BADGER" Cured, Sliced	lb.	75c
Cottage Cheese	ECCO	2-lb. pk.	43c
Cream Cheese	Kraft's American Sliced	8-oz. pk.	35c
Parmesan	Kraft Grated Cheese	3-oz. pk.	31c

Mrs. Tucker's Shortening 3-lb. can **63c**

"JIF" Peanut Butter
12-oz. jar 43c
18-oz. jar 65c

• FROZEN FOODS •
POT PIES "Banquet" Beef, Chicken or Turkey 6 8-oz. pks. **$1**

CHEESE CAKE	SARA LEE	12-oz. pkg.	79c
Cut Corn	PICTSWEET	3 10-oz. pks.	49c
Enchilada	"Patio" Dinners With Beef	12-oz. pk.	39c
Chefs Waffles		2 10-oz. pks.	39c

DRESSEL GRADE 'A' HOMOGENIZED
MILK 2 half gals. **47c** TWO LIMIT With $1.50 or More Purchase

Pizza Mix Chef Boy Ar Dee 2 15-oz. pks. **89c**

SCOTT PAPER SALE

Towels SCOTT 120 Sheet Rolls 2 for **39c**
Soft Weve Toilet Tissue 2 2-roll pks. **45c**
Cutrite Waxed Paper 125 ft. roll 29c
Scott Family Napkins 2 60-ct. pks. 25c

FAB 9c Off Label giant pk. **70c**

AJAX All Purpose Liquid Cleaner King Size . . . 99c

NEW! Schick Stainless Steel BLADES Fits All Double Edge Razors "Krona Plus" 5 Blades in pkg. **79c**

AJAX CLEANSER
2 14-oz. cans 33c
2 21-oz. cans 47c

DYNAMO Controlled Suds
Large . . . 37c
Giant . . . 83c

NINE LIVES CAT FOOD 2 No. ½ cans **31c**

Dynamo Liquid
Large . . . 49c
Giant . . . 89c

Madison

MRS. LENNA WILLIAMS
1638 Sixth Street
TR. 7-0317

GLEANERS ELECT
MRS. ARNOLD

An election of officers was held at a monthly meeting of the Gleaners Sunday school class of the Temple Baptist Church Tuesday evening. The meeting was held in the home of Mrs. Lela Reiter, 1928 Beckwith avenue.

The Lord's prayer was given in unison prior to the devotional, which was "For God So Loved The World" by Mrs. Rose McIntire.

A short business meeting was held, with Mrs. Mary Arnold named president, Mrs. Allie Wilmoth vice-president, Mrs. Myrtle McIlvoy secretary-treasurer and Mrs. McIntire reporter for the new year.

Cards were signed for members unable to attend the meeting and church due to illness. Plans were made for a pink and blue shower to be held Tuesday evening for Mrs. Margaret Hahn, a member of the Ruth class.

The Ruth class of the church was invited by the Gleaners class to be its guests Tuesday evening. Gleaner members present were Mrs. Addie Dunn, teacher, and Mrs. Arnold, Mrs. Wilmoth, Mrs. Edna Chamberlain, Mrs. Syble Miller, Mrs. Alma Whitt, Mrs. McIntire and Mrs. Reiter. Ruth class members present were Mrs. Hahn, Mrs. Marilyn Jones, Mrs. Betty Cook, Miss Marie Miller and the teacher, Mrs. Mary Stephens.

The Gleaners class will continue to meet on the second Tuesday of each month.

* * * *

AUTUMN SETTING FOR
REBEKAH MEETING

"Back to lodge" was observed Tuesday evening at a regular meeting of Delray Rebekah Lodge 786 at the Odd Fellows hall in Madison. Mrs. June Mowery, noble grand, presided over the short business meeting.

Date set for the annual dinner and bazaar given by the members is Nov. 16 in the basement dining room of the hall.

At the conclusion of the business sermon, a social time was enjoyed. The tables were decorated in keeping with the theme, with books, a plastic doll desk and blackboard used on the tables. Autumn leaves were scattered about the tables.

Mrs. Mary Mortenson, Mrs. Ophia Smith and Mrs. Lucille Veach were in charge of the decorations and refreshments, the latter consisting of home-baked cakes and coffee served to 24 members and three guests.

A white elephant sale was held, with Mrs. Ruby Wood the auctioneer.

Quarterly birthday observances will be held at the hall at the next meeting, which is to be Sept. 24. Members having birthdays in April, May and June will plan the observance for those having birthdays in July, August and September.

* * * *

MRS. WOOD NAMED
CLUB TREASURER

Mrs. Margaret Grams was hostess to the Jolly Matrons club at her home in Collinsville Tuesday afternoon. A buffet luncheon was served to the members, after which a short business meeting was held.

Mrs. Barbara Wood was elected treasurer of the club for the new year. Games were played, with Mrs. Helen Thiele taking first-place honors, Mrs. Grams second and Mrs. Della Murphy, third.

Other members present were Mrs. Lottie Ostresh, Mrs. Wanona Baker, Mrs. Johanna Milovich, Mrs. Margaret Presnell, Mrs. Lucille Klug, Mrs. Barbara Wood, Mrs. Anna Mae Murphy and Mrs. Mildred Werner.

Mrs. Phyllis Phillips of Eminencé, Mo., was a guest for the afternoon. She is a sister of Mrs. Della Murphy.

Secret pal gifts were exchanged. Mrs. Milovich will entertain the members in her home, 1340 Edwardsville road, on Sept. 24.

* * * *

PAUL RYDGIGS HONORED
ON SILVER ANNIVERSARY

Mr. and Mrs. Paul Rydgig were surprised with a pot luck picnic held in observance of their 25th wedding anniversary Sunday afternoon at Wilson Park.

Those attending were Mrs. Mary Rydgig, John Gidoc, Mr. and Mrs. Thomas Layloff, Mrs. Mayme Bladdick and daughter, Mary Jane, Mr. and Mrs. Andrew Rydgig and daughter, Ginny Ann, and son, Craig Andrew, Thomas Bladdick and dalghter, Deborah Lynn, Mr. and Mrs. Jay Maurer and daughter, Sharon, and son, Daniel, Mrs. Sophie Greene and daughters, Margaret Ann and Mary Beth, and sons, John Dee, Joe, Paul and Danny, all of the Quad-Cities, and Mr. and Mrs. John Messick and sons, Gerald and Robert, of Wood River, Mr. and Mrs. Pat Urban sr. and daughter, Deborah Lynn, Mr. and Charles, Mr. and Mrs. Pat Urban II and children, Dennis, Jeanne and Jerry, all of Collinsville, and Mr. and Mrs. David Bladdick and children, Pamela and Jeffery, of Hazelwood, Mo.

Mrs. Greene baked a three-tiered cake for the observance.

* * * *

GIRL SCOUTS BEGIN
FALL SEASON

The first fall meeting of Girl Scout Troop 170 was held Tuesday afternoon in the lunchroom of the Louis Baer school. Karen Wanbaugh was elected as first patrol leader, with Marla Brasfield second patrol leader, Mary Nell Stroder reporter, Kathy Brasfield sergeant-at-arms and Connie Piechocinski, keeper of the scrapbook.

Mrs. Jackie Frizzell, leader, and Mrs. Betty Stroder, assistant leader, meet each Tuesday with the girls. Those responding to roll call at the first meeting were Jackie Adams, Kathy Brasfield, Marla Brasfield, Phyllis Frizzell, Christine Kelly, Norma Kelly, Sharon Morgan, Connie Piechocinski, Mary Nell Stroder, Deborah Votoupal, Laura Wilson, Karen Wanbaugh and Ruby Young.

The meeting was closed with a friendship circle.

* * * *

BRIDAL SHOWER HONORS
MISS JACKIE SHAVER

Miss Jackie Shaver was honored with a bridal shower Sunday afternoon. She is to become the bride of Joe DeGonia on Sept. 28.

Mrs. Toni Holmes, Mrs. Karen Cotter and Miss Judy Borth, three of the bridesmaids, made arrangements for the event, held at the YMCA.

The room was decorated with white streamers and wedding bells. The tables were in keeping with the decorations, and the cake was topped with sugar bells.

A bride and groom centerpiece was used on the gift table, which held many packages. Miss Shaver was assisted by the bridesmaids in opening the gifts.

Games filled the remainder of the afternoon, with prizes being awarded to the winners.

Those attending were Misses Joan Williams, Connie Gadwell, Marilyn O'Neal, Sheila Nicholas, Mary Ann Bucher and Carol Ann Sanders and Mesdames Donna Watson, Erma Cotter, Sharon Gregg, Bonnie Shaver, Ethel Bledsoe, Eva Shaver, Carol Shaver, Jean Slayden, Carol Taylor, Betty Tinsley, Sy Corbin and children, Janet DeGonia, John DeGonia, Sue DeGonia and Russell Shaver.

* * * *

SEPTEMBER MEETING
OF MIZPAH CLASS

The Mizpah Bible class of the First Presbyterian Church of Madison held a monthly meeting Monday evening in the service rooms of the church. The meeting was opened with prayer by Mrs. Annie Laura Platt.

A series of lessons is to be conducted by Roy Hill sr. on doctrines of the Presbyterian Church. Group singing was enjoyed prior to the closing with the Mizpah benediction.

The hostesses, Mrs. Merle Gnoth and Mrs. Martha Bosworth, served refreshments to Mrs. Pauline Mersinger, Mrs. Eunice Wilkerson, Mrs. Dorothy Cramer, Mrs. Margaret Hefner, Mrs. Catherine Hauskins and a guest, Mrs. Bertha Wilson.

The next meeting will be held at the church on Oct. 14.

* * * *

LADIES' CLUB
PLANS SOCIAL

The Madison Ladies' Democratic club held a monthly meeting at the Sportsman's club Monday evening. The president, Mrs. Violet Bader, presided.

Members responding to roll call were Mrs. Josephine Knezevich, Mrs. Betty Rodgers, Mrs. Louise Lewis, Mrs. Maxine Costoff, Mrs. Kena Nenoff, Mrs. Veronica Kula, Mrs. Hazel Swigert, Mrs. Mary Bridick, Mrs. Sophia Derner, Mrs. Virginia Schreiber, Mrs. Jessie Henderson, Mrs. Elizabeth Bergrath, Mrs. Ida Dant, Mrs. Mary Hlava, Mrs. Marie Stawar, Mrs. Zula Johns, Mrs. Mildred Boyd and Mrs. Bader.

During the business period, a social which is to be held Nov. 6 was discussed. The chairman is Mrs. Maxine Costoff, with Mrs. Schreiber as co-chairman.

A social evening was enjoyed, with games played. The hostesses, Mrs. Knezevich and Mrs. Mildred Boyd, served refreshments. Hostesses for the next meeting will be Mrs. Bergrath and Mrs. Henderson.

* * * *

ANNIVERSARY PARTY

The 25th wedding anniversary of Mr. and Mrs. Paul Rydgig was observed Tuesday evening in their home, 900 Iowa street, as a group of relatives and friends visited.

The Rydgigs were married Sept. 10, 1938, at the Eastern Orthodox Church of Madison. Mrs. Rydgig's sister, Mrs. Jackie Leatherman, served as a junior bridesmaid in the wedding and was the only attendant present Tuesday.

Others present were Mr. and Mrs. J. W. Turner, Michael, Fredrick and Patrick Leatherman, Mrs. Jane Maurer and children, Sharon and Dannie, all of Venice, Mr. and Mrs. Joseph Dudak and son, Gregory, and Mr. and Mrs. Thomas Layloff, all of Madison, Mrs. Joe Minalovich of Donnelson, Ill., and Steve, the son of the honored couple, and Terry Dutko.

Gifts of silver were presented to the couple. Refreshments were served.

* * * *

Mr. and Mrs. Henry McMullen of Venice and Mr. and Mrs. Neuel Williams of Madison motored to Vandalia, Ill., Sunday to visit Mrs. Gert Carter, a patient at the Vandalia hospital and an aunt of McMullen and Williams. Time also was spent at the home of Mr. and Mrs. Ernie Carter in Bingham.

* * * *

The Entre Nous club held a barbecue Sunday afternoon at the home of Mr. and Mrs. Phil Barnett, 2014 Alton avenue.

Members and their families present included Mr. and Mrs. William James and son, Philip, Mr. and Mrs. Theron Brooks and daughter, Nancy, Mr. and Mrs. Robert Graves, Mr. and Mrs. Wesley Clemons and sons, Steve and Delbert, Mr. and Mrs. Gene Hargrave and children, Janet and Jimmy, Mr. and Mrs. Robert Ebersoldt and son, Bob, Mr. and Mrs. Wilfred Stein and sons, John and Bobby, and Linda, Eugene, Carl, Richie, Derna and Shirley, children of Mr. and Mrs. Barnett, the hosts.

The regular monthly meeting of the club members ill be held Sept. 27 in the home of Mrs. Ebersoldt.

PORK LOIN ROAST

"Super-Right" Pork Loin Roast at a special low price. A value that "just can't be beat." Be sure to get one today and see why so many say—for meat values . . . just can't beat that A&P.

A&P Fancy Apple Sauce 2 16-Oz. Tins 29c

HALF or WHOLE Lb. 53c | 1st Cut RIB PORTION Lb. 39c | 1st Cut LOIN PORTION Lb. 49c | CENTER CUT CHOPS Lb. 69c

FRESH DRESSED, 4½ to 5 LB. AVG.
Stewing Chickens LB. 39c

"SUPER-RIGHT" BONELESS
Smoked Butts 2 to 2½ Lb. Avg. LB. 69c

Sliced Bacon ALLGOOD Brand 1-lb. pkg. 57¢ — Strip Steak or Beef Tenderloin "Super-Right" Quality lb. $1.99

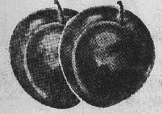

FANCY FRESH ITALIAN
Prune Plums 2 LBS. 25c

CALIFORNIA, JUMBO 36
Cantaloupe Serve topped with Marvel Ice Cream Ea. 19c

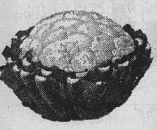

EXTRA FANCY
Cauliflower Serve topped with Mushroom Sauce Each head 25c

FIRM 24 SIZE, ICEBERG
Head Lettuce Each head 15c

WATERMELONS Special Low Price 3 for $1.00

Golden Corn LARGE EARS 5 for 29¢ — Golden Yams Serve with PORK lb 10¢

MEADOW GOLD
Ice Cream SAVE 20c REG. 89c ½-Gal. Ctn. 69c

SPECIAL SALE
Sunnyfield Flour SAVE 8c REG. 47c 5 Lb. Bag 39c

ANN PAGE WHITE OR YELLOW
Cake Mixes SPICE OR DEVIL'S FOOD 17-Oz. Pkg. 29c

IONA CREAM STYLE
Golden Corn NO LIMIT NO COUPON 16-oz. Tin 10c

FANCY GOLDEN
Niblets WHOLE KERNEL Corn 6 12-oz. Tins $1.00

PARAMOUNT
Chili or Tamales 4 15-oz. Tins 89c

WISCONSIN SHARP
Cheddar Cheese REG. 75c LB. 59c

JANE PARKER
Large Apple Pie SAVE 10c REG. 49c Ea. 39c

JANE PARKER LARGE RING
Angel Food Cake REG. 49c 39c

A&P

Back Ribs ARMOUR STAR BAR-B-CUE 2½-lb. Tin $2.39
Frozen Halibut Steaks lb. 39¢

ADAMS or ARO-DRESSEL MILK
4 ½ Gals. $1.00

BUY A BOOK A WEEK!
AMERICAN HERITAGE
HISTORY OF THE UNITED STATES
16 superb new volumes—glorious full color!
SPECIAL INTRODUCTORY OFFER Vol. 1 only 49¢ Vols. 2 thru 16 99¢ each
PUBLISHED BY DELL

Campbell's TOMATO JUICE 3 46-oz. Tins $1.00
Morton Meat Dinners 14-oz. pkg. 39¢
Morton Creme Pies 3 14-oz. pkgs. $1.00
A&P ALL GREEN ASPARAGUS Spears 15-oz. Tin 39¢

ANN PAGE PROVES Fine Foods Needn't Be Expensive!
Good Housekeeping GUARANTEES

ANN PAGE
Salad Dressing
QUART JAR 45c

Libby Beef Stew 24-oz. Tin 49¢
Grapefruit SECTIONS A&P Fancy 2 16-oz. Tins 49¢
Freshrap WAXED PAPER BIG SIZE 200-ft. Roll 39¢
Preserves Ann Page Peach Plum or Pineapple 4 lb. Jar 98¢
Tomato Soup ANN PAGE 3 10½-oz. Tins 29¢
Del Monte GOLDEN or WHITE Corn 2 16-oz Tins 35¢

THE GREAT ATLANTIC & PACIFIC TEA COMPANY, INC.
A&P Super Markets
AMERICA'S DEPENDABLE FOOD MERCHANT SINCE 1859
WE GIVE PLAID STAMPS

All Prices Effective Thru September 14th

South Venice

MRS. DELORES BOSWORTH
623 Lincoln Avenue
TR. 7-6488

HOME FROM OREGON

Mr. and Mrs. John Mitchell of Hampden street, returned home Sunday after visiting her brother and sister-in-law, Mr. and Mrs. Albert Williams and family of McMinnville, Ore. While they were there, another brother and sister-in-law, Mr. and Mrs. Herbert Williams of Phoenix, Ariz., also visited and a reunion was held.

The Mitchells motored with the latter to Reno and Las Vegas, Nev., and after spending a few days there returned home by plane.

* * * *

RETURNS TO WEST

Scott Edward Mueller returned to his home in San Diego, Calif., on Sunday after spending two months visiting with his grandparents, Mr. and Mrs. Kenneth Mueller of Washington avenue, and other relatives.

* * * *

RECUPERATING AT HOME

Mrs. Mary Massman of Kerr street is recuperating at her home after undergoing surgery at St. Joseph's Hospital, Kirkwood. She suffered an arm injury in a fall and has spent part of her recovery period at the home of her son-in-law and daughter, Mr. and Mrs. Haward Robinson and family of Highland.

* * * *

HOME FROM CALIFORNIA

George Mangi, 1310 Oriole street, returned home this week after a three-week vacation with his brother, Joe Mangi, of Culver City, Calif.

* * * *

MONTHLY MEETING
OF CHURCH CLASS

The Faithful Workers class of the First Baptist Church held its September meeting Tuesday evening at the home of Mrs. Minnie Armes, 1918 Rhodes street.

The president, Mrs. Ace Richardson conducted the meeting and the Scripture was read by Mrs. Agnes Smith.

Group singing was enjoyed and games were played. The hostess served a dessert course to the above and Mesdames Bertha Beyer, McGrew, Ida Beyer, Mary Rardin, Cecil Hayden, June McDaniel and Marie Zeigler.

* * * *

MRS. BOELLING
ENTERTAINS CLUB

Mrs. Naomi Boelling was hostess for a meeting of the Lepine club held Monday in her home. The evening was spent at games, and prizes were awarded to Mrs. Mabel McGee, Mrs. Jessie Oehler and Mrs. Ora Anderson.

The hostess served a two-course luncheon to the prize winners and Mrs. Kathryn Fellers, Mrs. Myrtle Fields, Mrs. Ceil McGee, Mrs. Lucy Williams, Mrs. Lil Durer and Mrs. Audress Brown. The next meeting will be held at the home of Mrs. Fields.

* * * * *

Mike Lopez, son of Mr. and Mrs. Steve Lopez, 203 Granville street, left Sunday to begin his freshman year at Missouri University in Columbia.

One-Way Street Accident

As he made a right turn onto Benton street, a car driven by Paul M. Gerling, 24, of Edwardsville, collided with one driven by Florence A. Bellinger, 28, of 2220 Adams street at 9:25 p.m. Tuesday in front of 2165 Benton. The left rear of the Bellinger car was damaged. Gerling was charged with driving the wrong way on a one-way street.

Hits Bridge Divider

An auto driven by Kasimer Kiesiewicz, St. Louis, collided with a lane divider near the western end of the McKinley Bridge at 5:10 a.m. Wednesday. He escaped apparent injury.

WONDER WHERE TO FIND

. . . a buyer for your car, or a sewing machine to buy, or someone to clean your home? Just read and use Press-Record . . .

WANT ADS

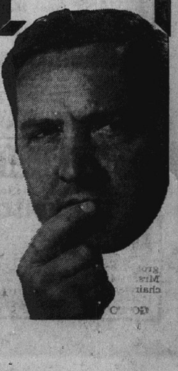

☆SOCIETY☆

St. Mary's PTA Welcomes New Members

The September meeting of St. Mary's PTA in Madison was opened by the president, Mrs. Geraldine Friend, Monday evening. Thirty-five members sponded to roll call, and Mrs. Bernadine Asperger, Mrs. Mary Cromer and Mrs. Reta Barnhardt were welcomed into the PTA by the members.

Plans were made for a social to be held in the school cafeteria at 2 p.m. Sept. 29. Workers for the event were called for during the meeting.

First bake sale of the school year is to be held in the chapel room of St. Mary's Church on Oct. 5-6, and it was announced that a bowling club is being formed. Plans are being made for the group to tour the Dow Metal Products Co. in the near future.

Communion Sunday for the PTA members is to be held on the fourth Sunday of each month, and the members are to try to attend the communion in a group.

Fr. Engelbert Bienek spoke to the ladies on rules and regulations of the school. The First Holy Communion is to be held Oct. 27. The boys are now in uniform and the girls are to start wearing their uniforms Oct. 1.

The meeting was closed with prayer by the chaplain, Mrs. Frances Malon. A social time was held, with the hostesses, Mrs. Rosalee Stern, Mrs. Ann Bialczak, Mrs. Christine Judd, Mrs. Frances Trotts and Mrs. Margaret Szerznski serving refreshments.

October hostesses named were Mrs. Mary Pogorelac, Mrs. Aufderheide, Mrs. Alberta Mikolaszuk, Mrs. Tillie McMurtry and Mrs. Marge Ban. The meetings will continue to be held on the second Monday of each school month.

Jr. Maecenas To Become A Senior Club

The Junior Maecenas Society held its first meeting of the new year Tuesday evening in the home of Mrs. James Flaherty, 1615 Spring avenue. The business meeting was conducted by the president, Mrs. Jim Corbin, and a report was given by Mrs. Dale Brackett.

A discussion was held on the club becoming a senior society instead of a junior society, and all members present voted for senior status.

The president announced a pot luck dinner to be held Sept. 26 in Freeburg, Ill., for all junior clubs. Mrs. Brackett distributed new yearbooks, and a bakery prize was won by Mrs. Corbin.

Refreshments were served by the hostess to those named and Mesdames John Pekarik, Victor Shanta, Kenneth Knox, James Kelahan, Dick Yates, Ed Lurton, Jim DeWitt and William Brewer.

The next meeting on Oct. 1 will be held in the home of Mrs. Brewer, 2613 Adams street.

Nied'ghaus WSCS Plans Dinner

The Women's Society of Christian Service of Niedringhaus Memorial Methodist Church met Tuesday evening in Wesley Hall of the church.

Mrs. Ruth Johnston, vice-president, was in charge and the meeting opened with prayer by Mrs. Clara Dawdy.

Mrs. Elizabeth Briggs was in charge of the missionary lesson, assisted by Mrs. Helen Simpkins, Mrs. Aileen Bright and three girls from the youth department, Misses Kathleen Smith, Linda Rash and Gretchen Rae.

Mrs. Paul Sims was appointed spiritual life secretary and plans were made for a dinner Sept. 30 in Wesley Hall honoring workers in the various departments of the church. Also discussed was the fall bazaar and other coming events.

Mrs. Dora Grafford, leader of Love Circle and her committee, were hostesses to the 36 members and four guests attending.

Hope Circle will serve as hostess group at the October meeting and Charity Circle will present the lesson.

5 New Members For Altar Society

St. Ann's Altar Society of St. Joseph's Catholic church met Tuesday at the rectory with 32 members present.

The opening prayer was offered by the president, Mrs. Ida Wheatley, and five new members were welcomed. They were Mrs. Louise Jones, Mrs. Bertha Wasylak, Mrs. Frances Owens, Mrs. Dora Chosick and Mrs. Annette Dolosic.

Plans were made for a quilt festival Sept. 29 and the remainder of the time was spent at games, the prizes going to Mrs. Mamie Boyer, Mrs. Grace Range and Mrs. Ann Moran.

Members from State street with Mrs. Bonnie Boyer, Mrs. Norma Reisinger, chairmen, were hostesses at the meeting. At the Oct. 8 meeting Adams, Benton, Cleveland and Delmar avenue will serve as hostess group. Mrs. Grace Range and Mrs. Mary Pastain are to be chairmen.

GO TO CHURCH SUNDAY

Mothers' Club Needs Typists

The Sacred Heart Mothers' Club opened the season with a meeting last night attended by about 90 mothers.

The president, Mrs. Mary Stiver, who was in charge, announced that typists and teachers aides were needed and a number of the mothers volunteered to assist in the work.

Also under discussion were uniforms for the children, and announcement was made that questions concerning the uniforms would be answered by a representative of a local dress shop at the next meeting.

Mrs. Lorraine Forys reported on plans for the annual fall festival to be held Nov. 9-10, and announcement was made of the annual tea for the Sisters scheduled for Oct. 13 in the school. Mrs. Norma Chapman and Mrs. Joan Ruth were named co-chairmen of the event.

Room mothers were selected and the rummage sale in October was discussed. Program chairmen for the year will be Mrs. Virginia Connolly, Mrs. Chapman and Mrs. Ruth, and Mrs. Sylvia Barcheski will be chairman of the refreshment committee.

TRY A CLASSIFIED AD

WEDDING PLANS ARE ANNOUNCED

Plans for the coming marriage of Mrs. Carrie Holshouser, 2167 Edison avenue, to Charles Hahn, also of Granite City, were made known at a family gathering this week.

The ceremony is to be performed by Rev. W. L. Showers at the Second Baptist Church Sept. 28 at 7:30 p.m.

The COOLEST SAVINGS in town are waiting for you in this big

Kroger FROZEN FOOD SALE

and you get Top Value Stamps

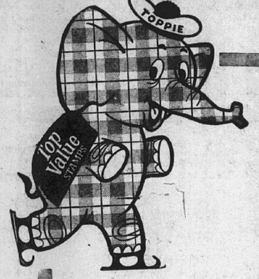

Kroger Catsup........ 5 14-oz. Btls. 89c
4 — 20-oz. Btls.........89c

Swansdown
Orange Coconut, White, Devils's Food, Yellow, Fudge Coconut, Banana, Chocolate Chip, and Lemon Flake.
Cake Mixes.... 3 Pkgs. 89c
Angel Food — 2 Pkgs. 89c

Chef Boy Ar Dee Cheese
Pizza Mix......2 15½-oz. Pkgs. 89c

John's—Frozen Cheese or Sausage
Pizza............ 15-oz. Pkg. 69c

Free Pkg. of Needles Attached To each can
Crisco.........3 -lb. Can 79c

10c Off Label Mrs. Tucker's
Shortening.....3 -lb. Can 59c

Kroger—Frozen
Baby Limas, Whole Kernel Corn.. 6 10-oz. Pkgs.
Kroger
Cut Green Beans .... 6 9-oz. Pkgs.
Birds Eye—Frozen
Baby Lima Beans .... 4 10-oz. Pkgs.
Kroger—Frozen
Broccoli Spears .... 5 10-oz. Pkgs.
Birds Eye—Frozen
Cut Corn or Green Peas .... 5 10-oz. Pkgs.

99c

Kroger—Frozen
French Fries .... 8 9-oz. Pkgs.
Birds Eye—Frozen
Leaf Spinach .... 6 10-oz. Pkgs.
Kroger—Frozen
Chopped Spinach .... 7 10-oz. Pkgs.
Kroger Frozen
Mixed Vegetables .... 6 10-oz. Pkgs.
Kroger Frozen
Peas and Carrots .... 6 10-oz. Pkgs.

99c

Prices good through Saturday night, September 14, 1963.

Frozen Waffles
10 5-Oz. Pkgs. 99c

Lean, Meaty Silver Platter
Pork Loin Roast
7-Rib
Lb. 39c

Lean, Meaty Silver Platter 9-Inch
Loin End Pork Roast .. Lb. 49c

Fresh, Lean
Ground Beef .... Lb. 49c

Swift's-Premium
Baking Hens .... Lb. 39c

Mayrose or Kwick Krisp
Sliced Bacon .... Lb. 49c

Swift's-Premium
Slab Bacon .... Lb. 39c
Sliced.........Lb. 49c

Silver Platter Butterfly
Pork Chops .... Lb. $1.29

Hodge's-All Meat
Condensed Chili .... 15-Oz. Can 59c

Meat items sold as advertised.

Kroger
Applesauce.... 5 8½-oz. Cans 49c

Kroger Whole Kernel
Gold Corn..... 6 8-oz. Cans 49c
6 No. 303 Cans.........89c

Stokely Honey Pod Peas or Whole Kernel
Gold Corn..... 4 8-oz. Cans 49c

Kroger Cream Style
Gold Corn..... 7 No. 303 Cans 89c
White Corn — 6 No. 303 Cans.........89c

Del Monte Whole Kernel or Cream Style
Gold Corn..... 5 No. 303 Cans 89c

Kroger—Garden
Sweet Peas.... 5 8-oz. Cans 49c
6 No. 303 Cans.........89c

Del Monte
Peas..........5 No. 303 Cans 89c

Kroger Cream Style
Gold Corn..... 5 8-oz. Cans 49c

Stokely Cream Style
Gold Corn......4 8-oz. Cans 49c

Del Monte Cream Style
White Corn.... 5 No. 303 Cans 89c

Kroger VALUABLE COUPON Kroger
K 100 Extra Top 1 Value Stamps
With coupon and purchase of any 2 cans Kroger
Chili powder 4-oz. can 49c
Gr. Cinnamon 4-oz. can 39c
Gr. Paprika 3¾-oz. can 49c
Coupon exp. Sat. nite Sept. 14

Kroger VALUABLE COUPON Kroger
K 50 Extra Top 2 Value Stamps
With this coupon and the purchase of a 24-ct. box of
Reg. or Super Kotex 87
Coupon expires Saturday night, September 14, 1963.

Kroger VALUABLE COUPON Kroger
K 100 Extra Top 3 Value Stamps
With this coupon and the purchase of 4 loaves of
Kroger 20-oz. White Bread
Coupon expires Saturday night, September 14, 1963.

Kroger VALUABLE COUPON Kroger
K 50 Extra Top 4 Value Stamps
With this coupon and the purchase of a ½ gallon of
Costello Frozen Dessert 69c
Coupon expires Saturday night, September 14, 1963.

Regular or Drip Grind or Fine Grind
Kroger Vac Pac Coffee
1-Lb. Can 59c
3-lb. can $1.71 2-Lb. Can $1.15

Kroger Pasteurized Process
Cheese Spread
2-Lb. Box 69c

Spotlight
Instant Coffee .... 6-oz. Jar 59c
10-oz. Jar.........$1.09

Save up to 20%
Spotlight Coffee........ 1-lb. Bag 55c
3-lb. Bag.........$1.59

Fleece Bathroom
Tissue .... 12 rolls 89c

We reserve the right to limit.

Kroger—Sliced
Processed Cheese........ 8-oz. Pkg. 29c
American, Pimento, Sharp American, and Swiss

Eatmore—Quarters
Margarine.......... 6 1-lb. Ctns. 99c

Fleischman's—Regular
Margarine.......... 2 1-lb. Ctns. 69c

Kroger Homestyle or
Buttermilk Biscuits... 6 - Pack 8-oz. Cans 49c
3 8-oz. Cans.........25c

Aurora
Bathroom Tissue.. 2-Roll Pkg. 27c

Swansoft White, Pink or Yellow
Facial Tissues.. 5 400-ct. Boxes $1.00

4c Off White or Assorted Kleenex
Facial Tissues.. 3 600-ct. Boxes $1.00

Bush's Best Baby Butter Beans or Great Northern
Beans ....10 No. 300 Cans 99c

Bush's Best Kidney, Mexican, Red, or
Navy Beans.. 10 No. 300 Cans 99c

Bush's Best
Gold Hominy..10 No. 300 Cans 99c

Showboat—Dry
Blackeye Peas 10 No. 300 Cans 99c

U.S. No. 1 Thompson
Seedless Grapes
2 Lbs. 25c

U.S. No. 1—Italian
Prune Plums...4 lbs. 49c
½ Bushel Basket.........$3.49

Jumbo 5 size New York—Ripe
Honeydews..... Each 49c

Jumbo 27 size California—Coit
Cantaloupes....3 For $1.00

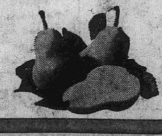

U.S. No. 1 Redi Ripe 150 Size
Bartlett Pears Doz. 59c
Box $6.95

U.S. No. 1—Colorado Mountain Grown
Snoball Cauliflower...... Head 25c
For pickling — Ctn.........$2.95

U.S. No. 1—Size A
Red Potatoes........ 25 -lb. Bag 99c

U.S. No. 1—Michigan
Yellow Onions....... 3 -lb. Poly Bag 29c

U.S. No. 1—Michigan
Cello Carrots........ 2 1-lb. Bags 25c

U.S. No. 1—Michigan—Golden
Sweet Corn.......... 5 Large Ears 29c

U.S. No. 1—Puerto Rican
Sweet Potatoes....... 3 lbs. 29c

Clip This Valuable Coupon:

Kroger VALUABLE COUPON Kroger
K 50 Extra Top 5 Value Stamps
With this coupon and the purchase of $1.50 or more of
Fresh Fruits and Veg.
Coupon expires Saturday night, September 14, 1963.

MORE ABOUT

Depot Plan

(Continued from Page 1.)

GCHS bus arrival times at Mitchell, Pontoon Beach and Stallings to the usual 3:30 p.m. when the bus revision is completed, he explained.

While noting that the total enrollment at GCHS was expected to remain about the same next year—not counting the Depot expansion—Dr. Kaiser agreed with Board Member Ralph Buske that more rooms will be needed at the high school level soon.

Role of Coolidge

When Buske cited the nearby location of Coolidge junior high school, Dr. Kaiser said it could be partly but not entirely eliminated as a junior high center, to make room for some high school classes. It is located in the heart of an area that accounts for a large number of junior high pupils, not all of whom could be assigned elsewhere, the superintendent commented.

The school district already owns a junior high site on Pontoon road near Pontoon Beach and placed $100,000 in its 1963-64 budget to buy other sites for new school building. Another $30,000 in the budget is for renovation of the downtown post office, which the schools hope to acquire for special education classes.

Including 20 classrooms and three shops added to GCHS with federal funds, the Granite City district has built 115 rooms to handle over 3000 children in the past five years, Dr. Kaiser said. Most were in the form of additions to existing schools — a yearly practice which is being halted with the current additions at Mitchell and Nameoki. Bond issues for construction were voted in 1952 and 1957.

Hope To Avoid Shifts

Buske said he would like to see Granite City avoid shift programs. It was noted that Alton and Belleville high schools currently assign some students to extra-early and extra-late classes to accommodate more students.

Board Member Dan Linder asked whether students could readily adapt to staggered vacations and Dr. Kaiser said the state school code requires that all children attend school simultaneously. Board Member Robert Spengler said there is a trend toward lengthened school terms, some up to 11 months.

Linder urged aggressive teacher recruiting, and Dr. Kaiser said department heads and principals may be added to the district's recruiting staff. The superintendent said some large districts are aided by their extensive practice teaching programs in contacting prospective faculty members.

President Ralph Fricker presided and Board Member Ronald Dillard served as acting secretary during the five-hour board session.

Get ALL The Local Sports News

In The Press-Record

School, Home, Tavern Entered By Burglars

Thieves entered a school, a home, a tavern and a bowling alley in break-ins reported this week to Granite City police.

Burglars entered Washington school during the night, it was reported to Granite City police at 5:55 a.m. yesterday by Elmer Zeugin, custodian.

Drawers and cabinets in the cafeteria were rifled and papers and two empty bank deposit bags were left on the floor. The office of the principal was entered and two desks, two large upright steel storage cabinets and a first aid cabinet were ransacked, with contents strewn on the floor. All cabinets in the office were opened with a key taken from the principal's desk.

Tavern Break-In

Seven fifths of whisky, a man's wrist watch and two cases of beer were taken Tuesday night in a burglary of the Wayside tavern, 2160 Washington avenue, it was reported to Granite City police at 6:20 a.m. yesterday. Entry was gained by prying the front door open.

Burglars unsuccessfully tried to break into a juke box. The beer was taken from a cooler, and the watch was taken from a shelf behind the bar.

Louis Niemeyer, 3906 Franklin avenue, reported to Granite City police at 9:55 p.m. Wednesday that while he and his wife were away after 7:50 p.m., someone entered their home through a bathroom window, which was not locked, and ransacked the bedroom bureaus. The thief left through a bedroom window.

Bowling Alley Theft

Don Stucke, 1613 Clark avenue, reported to Granite City police at 10:10 a.m. Wednesday that his bowling ball, bowling bag and size 9½ men's bowling shoes were stolen the previous evening at the Tri-Mor Bowl on Nameoki road.

Don Burk, 2208 Dewey avenue, reported to Granite City police at 9 p.m. Wednesday that a 24-inch boy's red and white bicycle was stolen from his home.

Roger Clutts, 3005 East 23rd street, reported to Granite City police at 7:20 p.m. Tuesday that a red 26-inch boy's bicycle was stolen from in front of the YMCA.

MORE ABOUT

Tavern Injunction

(Continued from Page 1.)

dan Rapoff, licensee of the Orchid Lounge on By-pass 66 near Mitchell, Mrs. Hester Yates of the Flame Club on Highway 159 near Edwardsville, Otis Scholebo of the Diamond Inn at Route 3 and Maryville road, and Pearl Stabile of the Horseshoe lounge on Collinsville road. The other plaintiff who did not testify was Joseph Lesko of Lesko's tavern on McCambridge avenue, Madison.

Mudge said he was prepared to call at least 25 witnesses in defense of the sheriff, but this became unnecessary upon he dismissal of the case.

Registration Extended For Adult Night School

Registration will continue next week at Granite City high school for the adult education term opening next Monday, but classes are full for driver training, typing I, stenography I, sewing and basic electronics. Evening enrollment totals 551 and will increase sharply next week when apprentice courses begin.

A few vacancies remain in educational development classes, it was reported today.

☆ SOCIETY ☆

First Meeting Of New Year By Webster PTA

The Webster school PTA held its first 1963-64 meeting at the school Monday night with the president, Mrs. Pat Pool, presiding. Clyde Lee, principal, gave the PTA prayer.

Business reports were given by Miss Rose, secretary, and Mrs. Morlen, treasurer. It was agreed to hold a "Spook Carnival" Oct. 18 and to begin sale of savings stamps Oct. 1. It was decided that a floral arrangement will be the door prize at each regular meeting in the future. An award for best attendance was presented to Miss Gerard's first grade room. The $2 given for this is used to buy a book for the winning class.

Program for the evening was a film presented by Mrs. Estella McBrian on Israel, Egypt, and the Holy Land, taken while she was vacationing this summer.

Refreshments were served under the direction of Mrs. Mae Lee, hospitality chairman.

Sorority Elects New Officers As Season Begins

Among the many local clubs and organizations beginning the fall and winter season after the usual summer recess was Phi Beta Tau Chapter of Beta Sigma Phi which met last night in the home of Miss Judy Rollins, 2242 Cleveland blvd.

Officers for the year were elected at the meeting. They are Miss Linda Todd, president; Miss Ellen Winters, vice-president; Miss Ruth Justice, recording secretary; Miss Mary Christian, treasurer; Miss Rollins, corresponding secretary; and Miss Justice, historian. Mrs. Janet Bogosian is the retiring president.

The program for the evening on "Charm" was given by Miss Hazel Towery.

Nineteen members were present at the opening meeting.

Summer Date Set For Phillips-Raley Wedding

Mr. and Mrs. Irving James Raley of Arlington, Va., are announcing the engagement of their daughter, Miss Alice Elizabeth Raley, to Thomas Michael Phillips, a son of Mrs. James Flagg of Collinsville, formerly of Granite City, and the late Dr. John H. Phillips.

The bride-to-be was graduated from Holy Trinity high school and attends Georgetown University School of Nursing. Mr. Phillips is a graduate of St. Louis University and received his B.S. degree from Georgetown University School of Arts and Sciences. He is now attending Georgetown University School of Medicine. The wedding is planned for the coming summer.

The father of the prospective bridegroom was a practicing physician in Granite City for many years.

Joint Meeting, Dinner Set For Unit 113, Post

Plans for a joint meeting with the Post, Sept. 24, at 6:30 p.m., a feature of which will be a covered dish supper, were made at a meeting of the American Legion Auxiliary, Unit 113, presided over by Mrs. Evelyn McCollegan, president, last night.

A contribution was sent to the state department of the organization for the Alton Hospital for the purchase of cigarets for veterans, and one new member, Mrs. Genevieve Kuzma, was enrolled.

The latter part of the evening was devoted to games and prizes were won by Mrs. Dorothy Best, Mrs. Dorothy McCain and Mrs. Mildred Rees. The special award went to Mrs. Anna Lee Begar.

Hostesses for the evening were Mrs. Cecelia Malottki and Mrs. Begar.

Auxiliary Plans Wiener Roast

The Letter Carriers Ladies' Auxiliary held its monthly meeting Tuesday evening at the Hungarian Home. The president, Mrs. Laura Papp, led the pledge of allegiance, and Mrs. Jane Papp and Mrs. Jeana Siebert gave reports.

A report from the by-law committee was read by Mrs. Helen Hinterser and approved. A joint picnic attended by 60 in St. Louis was discussed, with plans made for a wiener roast at Cionko's Beach Oct. 12.

A new member was accepted by the auxiliary. She is Mrs. Pat Bernaix. Cake and other refreshments were served by the hostesses, Mrs. Norma Hurlbrink and Sharon Lindsey. Others present were Mrs. Laura Papp, Mrs. Joy Edwards and Mrs. Marie Stone. The next meeting will take place Oct. 8.

HEAVY BURDEN

Don't attempt to reform all who follow the crooked path—it may lead you to a straight-jacket.

Flea Market Is Discussed

Mrs. Peggy Komadina entertained the executive board of the Granite City Junior Service club Monday evening in her home, 2000 Amos avenue, for a regular monthly meeting. Mrs. Bernice Fitzpatrick, president, conducted the business meeting and announced that a flea market to be held Sept. 28 on the parking lot of the Trust and Savings Bank is progressing well.

Persons wishing to donate any usable items for the market may contact a member of the club for pick-up service.

A federation meeting will be held at Rusty's restaurant in Edwardsville on Sept. 21, and the first regular meeting for all club members will be held at the civil defense building at 7 p.m. Sept. 16, starting the fall and winter program.

The hostess served a dessert luncheon to those named and Mesdames Evelyn Morris, Eva Burns, Marabeth McConnell, Rena James, Jackie Spinks, Ruth Knecht, Jean Ann Vrenick and Louise Kovar and Misses Flora Mae Lensing and Helen Parsaghian.

Anniversary Club Elects Officers

The Anniversary Club was entertained last night by Mrs. Louise Thompson at the home of her sister, Mrs. Irma Taylor, 1736 Primrose avenue.

Officers for the year were elected at the meeting. Mrs. Thompson was named president and Mrs. Myrtle Ryan, treasurer.

The evening was spent at cards, and awards were made to Mrs. Ryan, Mrs. Taylor, Mrs. Katheryn Smithson, the hostess and Mrs. C. W. Genard. There was a special prize for a guest, Mrs Marvin Kozuszek.

A dessert course was served to the prize winners, and to Mrs. Jean Barnes and Mrs Pauline Hendricks. The next meeting in October will be with Mrs. Hendricks, 1000 West Pontoon road.

Mothers Of Twins Plan Convention

The first Fall meeting of the Mothers-of-Twins Club was held in the home of Mrs. Carol Gendron, 1916 Johnson road, Monday evening. Mrs. Pat Kent presided and announcement was made of the Illinois Mothers of Twins first annual convention in Chicago Oct. 18-20, to which two delegates will be sent from the local club. Plans also were made for a couples dinner meeting Oct. 21.

Mrs. Millie Meehan, 1640 Primrose avenue, is to be hostess to the members Oct. 7 in her home.

After an evening of games, Mrs. Gendron served refreshments.

Those present were Mesdames Della Spengler, Beulah Drum, Clara Vogeler, Mable Gaskill, Nadine McGriff, Bess Strain, Ann Patton, Jennie Bloodworth and son, Kevin, Evelyn Stark and Dolly Worthen.

Mrs. McMann is the former Helen Patton, a daughter of Mr. and Mrs. L. B. Patton of Washington avenue,

HONOREE AT PINK AND BLUE SHOWER

Mrs. George Sykes, the former Carolyn Sue Edwards, was guest of honor at a cradle shower given by Mrs. Roberta Lewis at Third Baptist Church, 26th street and Grand avenue, Tuesday evening.

A color scheme of pink and blue was used throughout. Pink and blue crepe paper was used on the tables with appropriate favors for each guest.

Games were played and several prizes were awarded to the guests. After the gifts were opened refreshments were served to the following:

Misses Marilyn Greenlee, Carole Miller, Carol Niepert and Mesdames Fran McRaven, Myra Grote, Avis White, Bette Dumont, LaVerne Lane, Myrtle Pascoe, Lillian McRaven Bessie Rainwater, Mary Sykes, Dessie Knipping, Lorene Modglin, Klem Wodlow, Juanita Veizer, Shirley Worster Juanita Kozikowski, Marion Goodin, Alberta Miller, Laura Maples, Lula Craig, Helen Carrington, Sandra Grote, Blanche Edwards, Malinda Moore, Norma Richter, Betty Grote, Eileen Hoppes Virginia Rogers, Peggy Setser, Lorene Sherley, Pauline Weir, Eula May Andrews and Ethel Goodin.

PARTY FOR DI-ETTES CLUB

The Di-Ettes Club met last night at The Den.

Mrs. Mary Pierson was hostess and prizes in the games were won by Mrs. Eleanor Grob, Mrs. Florida Batson and Mrs. Irene Mooshegian.

Others present to whom refreshments were served were Mesdames Minnie Sigite, Hazel Pierson, Garney McGovern, and Helen Niepert.

The next meeting will be with Mrs. Grob at 2865 Washington avenue.

POT LUCK LUNCHEON FOR BIRTHDAY CLUB

A number of local women, members of a birthday club, were entertained at a pot luck luncheon Wednesday in the home of Mrs. James McMann in Bissel Hills, Mo.

More than 8000 helicopters have been built in the United States since World War II.

Terrace Garden Club Guest Day 'Brunch' At Park

The first guest day brunch of the Terrace Garden Club was held Wednesday morning at Wilson park with about 50 members and guests attending, including as special guests presidents of other garden clubs in the area.

Mrs. Andrew Orsey, president, welcomed the group and introduced Mrs. Marie Eads, president of the Garden Study Club; Mrs. Jan Kohl, who heads the Gardenaires; Mrs. Margaret Lisac, representing Cloverview; Mrs. Geneva Paul, vice-president of the Thorngate Club, and her own staff of officers.

A brief resume was given of the tree donated to the Salvation Army for the "Tree of Lights" and Mrs. Orsey presented Harold Brown, park superintendent, with a plaque commemorating the tree.

The club chaplain, Mrs. Connie Kraus, offered prayer before the brunch served at tables decorated in an autumn theme of orange, gold and yellow. There were corsages of fall flowers in bronze and gold shades and marked with the names of each individual.

The program following the brunch was given by a representative of an Alton floral company who spoke on the topic "Beauty To Wear" and demonstrated his talk with a number of pieces for "milady to wear." All were made of fresh flowers and were presented to the ladies who modeled them. Gifts from the company presented to the club presidents and to the officers of the hostess club were orchid corsages.

The park superintendent spoke on the uses of the park and the additions which had been made and offered its services at any time.

Mrs. Marie Phelps will be hostess at the Oct. 9 meeting in the Orsey home, 3400 Terrace lane.

Emerson PTA First Meeting; To Buy Pictures

A meeting of the Emerson school PTA, the first of the school year, took place Tuesday evening.

Rev. Truman Collins, pastor of Mt. Zion General Baptist Church, offered the opening prayer, and the objectives of the PTA were read by Jerry Johnson, a sixth grade teacher.

Mrs. Newell Darner, president, was in charge and introduced other officers and committee chairmen for the year. The officers are Mrs. Howard Etherton, vice-president; Mrs. Clyde Boyd, secretary; and Joseph Sparks, treasurer. Area Council representatives will be Mrs. Harold Presson and Mrs. Lillian Taylor.

During the business meeting plans were made for a special project for the year, framed pictures to be purchased to to beautify the halls and classrooms of the school. The project will be financed by the proceeds from a rummage sale in October and Mrs. Johnson was named chairman.

Dale Rea, school principal, was the speaker for the evening, discussing "Your Child At Emerson School."

Four new members of the faculty were introduced. They were Miss Carol Lybarger, kindergarten; Mrs. Evelyn Burniski, fifth grade; Gus Falter, sixth grade; and Walter Whitaker, physical education.

Attendance awards were presented to Mrs. Burniski and J. W. Levart. Mrs. Angie Mathis' first grade room received the attendance award.

Announcement was made of a district workshop to be held in Jerseyville Sept. 23 and the next PTA meeting Nov. 12 when there will be an "open house" in connection with American Education Week.

Miss Harriet Dix Sorority Hostess

The home of Miss Harriet Dix, 2445 Delmar avenue, was the place of meeting last night for Epsilon Eta Chapter of Epsilon Sigma Alpha sorority.

Mrs. Nancy Sabo, vice-president, conducted the meeting and the year's activities were discussed. The program for the season will be on "Health."

In keeping with the topic there were talks on artificial respiration and first aid by Miss Linda Moore and Miss Mary Ann Shanta.

Instead of the regular social meeting, the first of the season, the members will attend the "Tonight" show on KSD television Sept. 25.

Refreshments were served to five members and three pledges, Miss Moore, Miss Shanta and Mrs. Jo Ann Borowitz.

P-R Man Talks To Women Of Moose

The Women of the Moose, chapter 247, meeting last night, heard a talk on "publicity" by A. J. Mueller jr., business manager of the Press-Record.

Mrs. Della Rabb, publicity chairman, was in charge of the program and Mrs. Margaret Noonan, senior regent, presided over the meeting.

Prizes were won by Mrs. Loretta Coleman and Mrs. Mary Merz and the "white elephant" was awarded to Mrs. Edna Miller.

Refreshments were served to 32 members.

Pizza Party For Theta Theta

Theta Theta Chapter of Beta Sigma Phi sorority opened the fall season last night with a pizza party at the home of Annabel Zang, 2712 Sunset drive.

Ten members planned the social and cultural calendar for the coming year and Alice Saucier, president, initiated ideas for the promotion of the fall rush. The prize for the evening went to Mrs. Ruth Odell.

MRS. SEYMOUR IS HOSTESS TO CLUB

GCB Club members were guests of Mrs. D. A. Seymour of Lake drive at their meeting Wednesday.

Following the 1 o'clock luncheon the group took part in card games and prize winning scores were held by the hostess, Mrs. Grover Dawson, Mrs. Clara Harbig and Mrs. Lottie Scherrer.

Mrs. A. F. Buente will be hostess to the group at the next meeting.

REAL ESTATE TRANSFERS

Helen Turck to Van Puryear lot 20 in Granite City. Stamps: $16.50.

Illinois State Trust Co to State of Illinois land in Granite City.

Patricia Leu Idleman to James Edward Greer lot 8 in Sunny Dell Acres, Chouteau. Stamps: $2.20.

Sam Avedisian to Jessie E Winters lot 2 in Lincoln Place Add, Granite City. Stamps: $7.50.

John Carter Colley to Administrator of Veterans Affairs lot 25 in Glenview Add, Granite City.

Edward J Kowalski to Frances Mangiaracino lots 16 & 17 in Madison. Stamps: $.55.

Frances Mangiaracino to Edward J. Kowalski lots 16 & 17 in Madison. Stamps: $.55.

OBITUARIES

The Blossom Shoppe
ROY A. BRAMMEL, Jr.
Flowers of Distinction
20th and Delmar
Granite City, Illinois
Phone TR. 7-1630
Funeral Flower Specialists

COTTER, BYRON, 1701 Sycamore avenue, Granite City, Ill: Entered into rest at 10 p.m. Tuesday, Sept. 10, 1963, at St. Elizabeth Hospital.

Beloved husband of Retta Cotter; dear father of William David Cotter and Gary Cotter; dear brother of Melvin Cotter and Keith Cotter.

Friends may call tonight at MERCER FUNERAL HOME, 1416 Niedringhaus ave. Services at 10.30 a.m. Friday, Sept. 13, at Mercer Chapel. Interment Sunset Hill Cemetery.

FRISBY, JOHN LEWIS, 125 Garesche Homes, Madison, Ill. Entered into rest Wednesday, Sept. 11, 1963, at his home.

Beloved husband of the late Betty Frisby; dear father of Mrs. Mildred Page; dear stepfather of Mrs. Essie Delaloye, Gene Robinson and Jim Robinson; dear brother of Mrs. Elizabeth Ledbetter and Elmer Frisby; dear grandfather.

Friends may call after 7 o'clock tonight at LAHEY FUNERAL HOME, 501 Madison avenue, Madison, until 8:30 a.m Friday, Sept. 13, when the remains will be taken to Good Bread Cemetery, Gorham, Ill., for graveside services.

OGDEN, ALVIN CLAY, 3053 Washington avenue, Granite City, Ill. Entered into rest at 8 p.m. Wednesday, Sept. 11, 1963, at Collinsville American Legion Home.

Beloved husband of Jessie Ogden; dear father of William Ogden; dear brother of Mrs. Edith Chappee and William Eugene Ogden.

Friends may call after 7 o'clock tonight at LAHEY FUNERAL HOME, 501 Madison avenue, Madison. Services at 11 a.m. Saturday, Sept. 14, at St. John United Church of Christ, 2901 Nameoki road, Granite City. Interment McKendree Chapel, Keysport, Ill.

THOMAS, BENJAMIN MORGAN, 2200 Delmar avenue, Granite City, Ill. Entered into rest yesterday morning, Wednesday, Sept. 11, 1963, at Blue Fountain Manor, Godfrey, Ill.

Beloved husband of the late Elizabeth Thomas; dear uncle of David Herbert Thomas; dear great-uncle of Mrs. Megan Thompson and David Edmond Thomas.

Friends may call after 7 o'clock tonight at MERCER FUNERAL HOME, 1416 Niedringhaus avenue, Granite City. Services at 10 a.m. Saturday, Sept. 14, at Mercer Chapel. Interment Sunset Hill Cemetery.

Monuments and Markers
NEW GLEAMING STOCK WORK ARRIVING CONSTANTLY
OPEN SUNDAY
COCAGNE MONUMENT WORKS
1711 State St. TR. 6-0426

Monuments
... whose eternal beauty is backed by the strongest guarantee in the monument industry.
BARRE GUILD Monuments.
SAMPSON MONUMENT SALES
R. R. 4, EDWARDSVILLE, ILL.
Opposite Sunset Hills Cemetery
Harry Sampson, Owner 656-1640

SAVE-MOR SUPER-MARKET
1508 THIRD STREET
MADISON
OPEN EVERY FRI. NIGHT 'TIL 8 P.M.

Lean Very Little Bone PORK BUTT ROAST lb. 39c

Extra Lean PORK CHOPS Choice Center Cut LB. 69c

First Cut PORK CHOPS 3 lbs. $1.29

3 lbs. Ground Beef Plus a Package Of 12 Cookout Wonder Buns ALL FOR $1.29

Krey Hostess Thick Sliced BACON . . . . 2 lbs. $1.00

Pure Home Made Pork Sausage . 3 lbs. $1.00

WONDER BREAD Reg. 2 for 43c 5 loaves 89c

COOKIES Fresh Shipment. Over 15 Kinds to Select From. Reg. 29c Pkgs. 2 for 49c

YOUR DOLLAR BUYS MORE AT SAVE-MOR
AMERICAN BEAUTY CREAM STYLE CORN, POTATOES, KRAUT, CUT GREEN BEANS, BUTTER BEANS, MIXED VEGETABLES, GREEN AND WHITE LIMAS, MUSTARD GREENS, TURNIP GREENS — 8 cans for 97c
AMERICAN BEAUTY NORTHERN BEANS, PORK 'N BEANS, HOMINY, SPAGHETTI, BABY BUTTER BEANS, BLACKEYE PEAS, CHILI HOT BEANS, RED BEANS — 10 cans for 97c

Elco CIDER VINEGAR Qt. 29c

Nabisco Honey GRAHAMS lb. 39c
Sunshine Krispy CRACKERS lb. 29c
RUBBING ALCOHOL pt. 19c
Bayer ASPIRIN 100 Size 59c
Van Camp Grated TUNA 5 cans 98c

In The New Style Can MAXWELL HOUSE Coffee 2 lb. can Limit One $1.19

C & H SUGAR 5 lb. bag 49c WITH COUPON BELOW

GURN-Z-GOLD 3 Half Gallons 69c

SAVE-MOR C & H CANE SUGAR 5 lb. bag 49c
1. With This Coupon and $2.50 Purchase. Expires Sat. Sept. 14.

Probably The Last Call At This Price . . . 2 Limit
SALMON Silver Bar . . . by the packers of Del Monte tall can 49c

Peaches Elberta Sliced Freestone 5 cans for $1
Pineapple Tropic Isle 4 cans for $1
These Two Items Offered As Long as Supply Lasts

NEW LOW PRICE . . . SPECIAL Ballard or Pillsbury BISCUITS 5 cans 45c

WE RESERVE THE RIGHT TO LIMIT

Bake Sale given by the Church of God, 23rd and Orville, at our store Sat. 9 a.m.

NOTICE

GIGANTIC
DOLLAR DAYS AT

SCHERMER BROS.

LEO AVERY STAN

YOUR RAINBOW STAMP STORE

OPEN EVERY NIGHT UNTIL 9 P. M.

12th and Madison Ave. Madison, Ill.

BLANKETS $2.99 Each

With $25 In Register Tapes From Schermer's

Our New Shipment Of BLANKETS IS HERE

CHOOSE FROM: Red, Pink, Goldenrod, Blue, Beige, Peach, Green

WATERMELONS Firm, Ripe, Delicious 4 for $1

NORTHERN RED **POTATOES** 25 lbs. $1

Home Grown **Green Beans** lb. 10c — Bushel $1.99

Your Choice of Red, Golden Delicious or Jonathan **Apples** 3 4-lb. bags $1

Home Grown Sweet **Potatoes** bu. $1.29 — ½ bu. 79c

Golden Ripe **BANANAS** lb. 10c

Pascal **CELERY** stalk 10c

Iceberg **LETTUCE** head 10c

California Lemons or **ORANGES** 3 for $1

Homegrown **TOMATOES** pan 39c

Genuine Idaho Prune **PLUMS** lb. 10c — 30-lb. box $2.79

Coupon

SAVE 23c WITH COUPON

C & H PURE CANE **Sugar** 10 lb. bag $1.00

Reg. $1.23 Val.

LIMIT 1 COUPON WITH $2.50 PURCHASE
Excluding Coupon Item and Tobacco
Offer Expires 2 P.M. Monday, Sept. 16

Coupon

SAVE 29c WITH COUPON

Chase & Sanborn **COFFEE** 2 lb. can $1

Reg. $1.29 Val.

LIMIT 1 COUPON WITH $2.50 PURCHASE
Excluding Coupon Item and Tobacco
Offer Expires 2 P.M. Monday, Sept. 16

Coupon

SAVE 47c WITH COUPON

Fresh **Ground Beef** 3 lbs. $1

Reg. $1.47 Value

LIMIT 1 COUPON WITH $2.50 PURCHASE
Excluding Coupon Item and Tobacco
Offer Expires 2 P.M. Monday, Sept. 16

Banquet Frozen **POT PIES** • Chicken • Turkey • Beef 6 for $1

O'FALLON VANILLA **Ice Cream** (Gallon) Both For $1
Plus 5-oz. can of Hershey Chocolate

Reg. 29c **Sandwich Cookies** 4 pkgs. $1

Sweetheart Salad Dressing 2 for 69c

O'Fallon 2% Homogenized **MILK** 4 half gals. $1

PEVELY MILK .... gallon carton 55c

Town & Country Homogenized **MILK** 3 half gallons 89c

SNACK BAR SPECIAL

Hot Dog and a **PEPSI** Both for - - - - - 19c

Extra Hot Dogs . ea. 10c

• BEER •

Pabst Blue Ribbon case of 24 $2.99

Bohemian Club case of 24 $2.39

Bohemian Club 4 cold quarts $1 Plus Deposit

LIBBY'S FROZEN **ORANGE DRINK** 10 CANS $1

$1

CHEF'S BEST **BREAD** 6 1-lb. loaves

CHEF'S BEST SANDWICH BREAD 4 1½ loaves $1

STUFFING BREAD .... 2 loaves 29c

INMAN'S **PEACHES** 4 No. 2½ cans

LAND O LAKES, SWEET OR LIGHT SALT **BUTTER** 6 ¼-LB. STICKS FOR — You get 1½ lbs of AA Butter for $1

CHEF'S BEST BROWN & SERVE **ROLLS** 4 pkgs.

GOLD MEDAL **FLOUR** 25 lb. bag $1.79

$1

OUR OWN HOMADE **Pork Sausage** . . . 3 lbs.

SKINNED **Jack Salmon** . . . 3 lbs.

LEAN FRESH **GROUND BEEF** 3 lbs. With Coupon Above

Mayrose **Veal Chops** . . . . 2 lbs.

Sliced **Bologna or Spiced Ham** 2 lbs.

American Roll **Pork Sausage** 3 1-lb. rolls

American Skinless **WIENERS** 3 lbs. $1

Tender Sirloin **STEAK** 2 lbs. $1

New Gulf **SHRIMP** lb. 79c

Whole or Half . . . Sliced Into Chops FREE
Smoked Pork **LOINS** lb. 59c

Ready-to-Eat Smoked **TURKEY** 8-12 lb. avg. LB. 69c

SMOKED PICNIC **HAMS** Ready To Eat lb. 33c

FRYERS Farm Fresh lb. 29c

Free 100 Extra EAGLE STAMPS WITH THIS COUPON →

NATIONAL
REDEEM THIS COUPON FOR
100 FREE EAGLE STAMPS
With Purchase of $7.50 or More Meats, Groceries or Produce excluding Wines, Liquors, Tobaccos or Fresh Milk Products.
Redeemable at your National Food Store
Offer Good Through Saturday Sept. 14th
Limit One Coupon To A Family.

We Reserve The Right To Limit Quantities

NATIONAL FOOD STORES

U. S. Gov't. Graded Choice Trimmed The National "Value-Way" Tender and Juicy

CHUCK ROAST

FIRST CUT Lb. USDA CHOICE **39c**

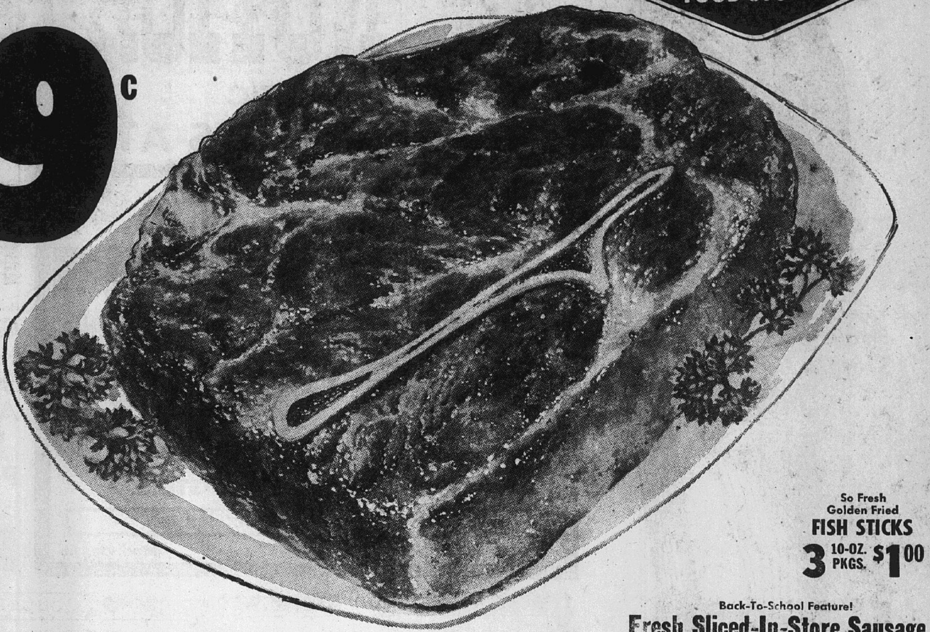

U. S. Govt. Graded Choice
CENTER CUT CHUCK STEAKS LB. **49c**

U. S. Govt. Graded Choice, Chuck or Arm, Boston-Style
BONELESS ROLLED BEEF ROAST LB. **79c**

U. S. Govt. Graded Choice, Shoulder, Round Bone
Swiss Style Steaks Lb. **69c**

Fresh, Lean, Fine for Steakburgers
Ground Chuck Lb. **69c**

A National First of the Season Buy
Fresh Bockwurst Lb. **79c**

Mayrose or Top Taste, By Piece
Braunschweiger Lb. **39c**

NATIONAL
REDEEM THIS COUPON FOR
50 EXTRA EAGLE STAMPS
WHEN YOU PURCHASE
2 Lbs. or More of Any Fresh Ground
BEEF, CHUCK or ROUND
Redeemable at your Friendly National Food Store. Offer expires Sat., Sept. 14th

NATIONAL
REDEEM THIS COUPON FOR
50 EXTRA EAGLE STAMPS
WHEN YOU PURCHASE A
2-Lb. Package Top Taste
THICK-SLICED BACON
Redeemable at your Friendly National Food Store. Offer expires Sat., Sept. 14th.

Buy The Part You Like Best
USDA INSPECTED
Farm-Fresh Chicken Parts

Fresh **Fryer Breasts** Lb. **49c**
Fresh **Legs & Thighs** Lb. **45c**
Fresh **Fryer Wings** Lb. **29c**
Fresh **Fryer Backs** Lb. **10c**
Fresh **Fryer Gizzards** Lb. **39c**
Fresh **Fryer Livers** Lb. **69c**

Hillside, Quality Controlled, 100% Guaranteed
SLICED BACON Lb. Pkg. **59c**

Swift's Premium, Brown 'n Serve
BREAKFAST SAUSAGE 8-oz. Pkg. **49c**
Coupon in package good for 15c toward the Purchase of A Dozen Eggs.

Vine's Grade A, 1½ to 2 Lb. Average
Cornish Game
HENS lb **49c**

So Fresh Golden Fried
FISH STICKS
3 10-OZ. PKGS. **$1.00**

Back-To-School Feature!
Fresh Sliced-In-Store Sausage
Baked Pickle Loaf,
Baked Dutch Loaf,
Cooked Salami,
Liver Cheese,
Minced Luncheon
Your Choice Lb. **59c**

National's "Dawn-Dew" Fresh Produce!

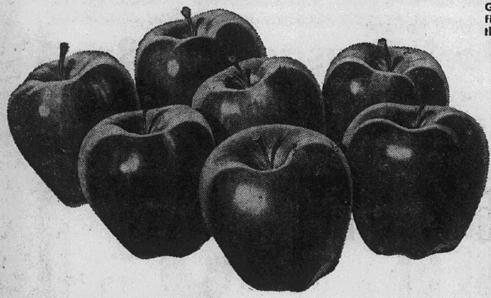

Get real goodness with apples firm and fresh, grown to taste the best!

RED DELICIOUS APPLES
4 -Lb. Cello Bag **59c**

An Apple A Day Brings Flavor your way. So enjoy the goodness of firm, ripe apples. Because they're Dawn-Dew fresh, you know the taste is best. Serve firm, tasty apples today and bring the finest Dawn-Dew Fresh Flavor your way!

NATIONAL
REDEEM THIS COUPON FOR
25 EXTRA EAGLE STAMPS
When You Purchase One or More
White or Yellow in 1, 2 or 4 lb. Bags
BUDDY BOY POPCORN
Redeemable at your Friendly National Fooc Store. Offer expires Saturday, Sept 14th.

NATIONAL
REDEEM THIS COUPON FOR
25 EXTRA EAGLE STAMPS
WHEN YOU PURCHASE
10 POUNDS OR MORE
POTATOES (ANY VARIETY)
Redeemable at your Friendly National Fooc Store. Offer expires Saturday, Sept 14th.

Fresh Italian Prunes, Freestone
Purple Plums Lb. 15c

For A Hot Vegetable
Fresh Broccoli Bch 29c

Best Size for Values (163's)
Calif. Oranges doz. 39c

Extra-Fancy Grade, Juicy
Jonathan Apples Lb. 19c

California Grown
Honey Dews Ea. 49c

Baked or Candied, They're Delicious, U. S. No. 1
Sweet Potatoes Lb. 10c

PET RITZ PIES APPLE, PEACH OR CHERRY 3 24-OZ. PKGS. **$1.00**

NATCO SHORTENING 3 LB. CAN **59c**

NATIONAL'S DOLLAR DAY SAVINGS

Stokely Whole **White Corn** 5 303 Cans
Stokely Cut **Green Beans** 5 303 Cans
Stokely **Shellie Beans** 5 303 Cans
$1

Stokely **Sweet Peas** 5 303 Cans
Stokely **Whole Potatoes** 8 303 Cans
Stokely Whole **Green Beans** 4 303 Cans
$1

SLICED or HALVES
STOKELY PEACHES 3 2½ Cans **79c**

STOKELY
TOMATO JUICE 3 46-oz. Cans **79c**

American Beauty
SPAGHETTI 2 12-oz. Pkgs. **33c**

De-Lica
VANILLA SUGAR WAFERS 16-oz. Pkg. **29c**

NATCO, 93 Score
BUTTER 1-LB. PKG. **59c**
WITH COUPON

NATIONAL
NATCO, 93 Score BUTTER 1-lb. Pkg. **59c**
WITH THIS COUPON
And a $1.50 additional purchase or more excluding Fresh Milk Products. Redeemable at your Friendly National Food Store. Offer expires Sat., Sept. 14th. Limit One Coupon To A Family.

ROTISSERIZED — 5c OFF
MANHATTAN COFFEE
DRIP, REGULAR or FINE
1-Lb. Can **59c**
WITH COUPON

NATIONAL
Rotisserized Coffee
MANHATTAN, 5c Off 1-lb. can **59c**
Drip, Regular or Fine
WITH THIS COUPON
And a $1.50 additional purchase or more excluding Fresh Milk Products Redeemable at your Friendly National Food Store. Offer expires Sat., Sept 14th. Limit One Coupon To A Family.

Aunt Jemima PANCAKE MIX	2 Lb. Pkg.	41c
Pard DOG FOOD	3 16-oz. Cans	49c
It Softens Fabrics DOWNY	Reg. Size	49c
Bleaches As It Washes OXYDOL	2 Reg. Pkgs.	69c
Krey's GRAVY AND BEEF	Reg. Can	49c
Terry's FROZEN ROAST BEEF	Reg. Size	69c
Facial Soap WOODBURY, 1c DEAL	4 Reg. Bars	33c
Kitchen Charm WAXED PAPER	2 Reg. Rolls	41c
Finest Laundry Soap FELS NAPTHA	2 Reg. Bars	23c
Soap Granules, 5c Off INSTANT FELS NAPTHA	2 Reg. Pkgs.	57c
Dishwashing Detergent, 15c off GENTLE FELS LIQUID	22-oz. Size	48c
If Cows Could, They'd Give MILNOT	Tall Can	10c
All Flavors ROYAL GELATIN	3 Reg. Pkgs.	35c
Chef Boy-Ar-Dee PIZZA MIX	Reg. Pkg.	49c
Fleischmann's MARGARINE	2 1-Lb. Pkgs.	77c
Sunshine HYDROX COOKIES	2 1-Lb. Pkgs.	89c

SAVING-EST FOOD BUYS IN TOWN ARE AT COHEN'S

SPECIAL COHEN COUPON
DRESSEL HOMOGENIZED
MILK 5 half gallon $1
Limit 1 Coupon Per Family, with $2.50 Purchase Excluding Tobacco. Offer Expires Sat., Sept. 14.

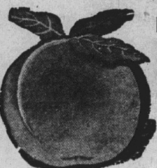

HUNT'S HALVES
PEACHES 4 No. 2½ Cans $1
WITH COUPON BELOW

HEINZ
PORK & BEANS 7 16-oz. cans **$1**

American Beauty Tomato Soup can 10c
American Beauty Vegetable Soup can 10c

Miracle Whip Qt. 39c
With Coupon Below

- HUNT'S SPINACH
- HUNT'S TOMATOES
- MISS WISCONSIN PEAS
- GREEN BEANS STILLWELL

7 cans $1.00

Ladies' and Children's
TENNIS SLIPPERS
SECONDS AND SAMPLES
Values To $3.95 ONLY - - **99c pr.**

U. S. CHOICE BEEF STEAK SALE!

This week try some of the delicious, lean, trimmed, tender beef steaks especially cut for pan frying or oven broiling. Cohen's FINEST QUALITY Steaks make the perfect meal you can be proud to serve.

ALL CENTER CUT RIB
STEAKS lb. 69c

CLUB STEAKS or SIRLOIN STEAKS lb. 89c
PORTERHOUSE or 'T' BONE STEAKS lb. 99c
Beef Cubed STEAKS . . . lb. 99c
Boneless Sirloin Tip or ROLLED RUMP ROAST lb. 89c

Fresh Ground **Ground Beef** 3 lbs. $1.19
Lean—30 in box **Beef Patties** 5-lb. box $2.45

COHEN COUPON
Armour Columbia Thick Sliced
BACON 2 lb. pkg. **79c**
Limit One Coupon with $2.50 Purchase Excluding Tobaccos. Offer Expires Sat., Sept. 14.

Young Broad Breasted
HEN TURKEYS lb. **39c**
Fresh Made **Ham Salad** lb. 49c

Armour Star (In B.B.Q. Sauce) **Back Ribs** 2½-lb. tin $2.29
Sliced Free **Smoked Jowls** lb. 29c
Lean Cubed **Pork Tenderloin** 2 lbs. $1.29
Our Own Link **Pork Sausage** lb. 49c

U. S. CHOICE BEEF FOR YOUR FREEZER
230 Lb. AVG. SIDES . lb. **50c**
115 Lb. Avg. Hind Quarters lb. **58c**
Cut & freezer wrapped the way you want it, plus extra savings with Eagle Stamps

ARMOUR'S . . . WITH BEANS
CHILI 4 cans $1

Hunt's Fruit **COCKTAIL** 5 cans
Three Diamond Sliced **PINEAPPLE** 4 No. 2 cans **$1**
HUNT'S **TOMATO JUICE** 4 large cans $1

GOLD MEDAL
FLOUR 5 lb. bag 39c
WITH COUPON BELOW

Cohen's Gives and Redeems Eagle Stamps

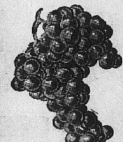

SEEDLESS
GRAPES 2 lbs. 25c
Fancy Carrots cello bag 10c

Fancy Sweet **Sweet Potatoes** 3 lbs. 29c
Juicy **Lemons** doz. 39c
Golden Delicious **Apples** 4 lbs. 39c
Yellow **Onions** 3 lbs. 29c
Italian Prunes **Plums . . 4 lbs. 39c**
Golden Ripe **Bananas. lb. 10c**
GARDEN FRESH **Turnips . . . 2 bchs. 35c**
California **Oranges . . . doz. 39c**

20 Mule Team **BORAX** 55-oz. pkg. 59c
Tall Cans **TOPIC** each 10c
Charmin **TISSUE** 12 rolls 89c
Hunt's **APRICOTS** 3 No. 2½ cans 89c
Liquid **TREND** 22-oz. size 49c
Kellogg's **FRUIT LOOPS** 8-oz. pkg. 33c
AURORA TISSUE 2 rolls 29c
Sunshine Crispy Crackers lb. 31c

Bonnie Mae **BISCUITS 6 for 25c**
With $2.50 Purchase Limit 6, Please

New code 10

HAIR DRESSING FOR MEN
a most invisible way to groom a man's hair all day

HUNT'S FINEST
CATSUP 6 14-oz. btls. $1.00

DRESSEL
ICE CREAM Half Gallon . **49c**

COHEN COUPON
MIRACLE WHIP . . . . . qt. 39c
With This Coupon and $2.50 Purchase Excluding Tobaccos. Expires Saturday, September 14.

COHEN COUPON
Hunt's Halves **PEACHES** 4 2½ can **$1**
With This Coupon and $2.50 Purchase Excluding Tobaccos. Expires Saturday, September 14.

COHEN COUPON
Gold Medal **FLOUR** 5 -lb bag **39c**
With This Coupon and $2.50 Purchase Excluding Tobaccos. Expires Saturday, September 14.

"WHERE MA SAVES PA'S DOUGH"
COHEN'S SUPER SAVINGS MARKET
2301 ILLINOIS AVE. — TR 6-8374
Open Mon., Tues., Wed. 'til 7 p.m.—Thurs., Fri., Sat. 'til 8:30 p.m.
Where Nationally Known and Advertised Brands are Featured.

WE RESERVE THE RIGHT TO LIMIT — WE GIVE AND REDEEM EAGLE STAMPS

Extra CASH Savings — EAGLE STAMP

Pontoon Beach & Stallings

MRS. MABEL KENNERLY
3833 Lake Street
TR. 6-5040

MRS. MONTGOMERY TO HEAD SOCIETY

A regular meeting of the Missionary Society of the Pontoon Baptist Church was held at the church Tuesday evening. The meeting was opened with prayer by Mrs. Eva Pitman, and election of officers was held for the new year.

The new president, Mrs. Shirley Montgomery, was in charge of the meeting.

Other new officers elected were: vice-president, Mrs. Dorothy Farrell; secretary-treasurer, Mrs. Carrie Whitehead; Intermediate Girls Auxiliary counselor, Mrs. Lucille Martin; counselor for Junior GA, Mrs. Eva Pitman; counselor for Sunbeams, Mrs. Ruth L. Smith; community missions chairman, Mrs. Sylvia Whitehead; program chairman, Mrs. Bonnie Bell; prayer chairman, Mrs. Dorothy Flowers; publicity and publication chairman, Mrs. Therma Biggs; stewardship chairman, Edna Bennett; social chairman, Mrs. Joyce Lewis; and mission study chairman, Mrs. Gail Broeker.

A social hour was enjoyed at the close of the program, with refreshments served. Others present were: Mrs. Caroline Bennett and child and Mrs. Bennett, Mrs. Laura Lee Falter and David Bell.

WEDDING SHOWER

A wedding shower was given this week for Neall and Judith Finley at Kirkpatrick Homes by Mrs. Marie Monroe and Mrs. Edith Monroe.

Decorations were in orchid and white and a cake centered the table. A buffet dinner was served.

Games were played and prizes were won by Rosalee Mohan and Weslie Williams. Others present were Mrs. Glenda Ozbun and daughters, Carol and Diane, Mrs. Udell Morris, William Karius, Mr. and Mrs. Daniel Monroe, Mary Bush, Eleanora Monroe, Mr. and Mrs. Donald Monroe, Gladys Morris and daughter, Joyce, Lottie Coy, Esta Thompson, Lydia Marmion, Ada Snipes and daughter, Cindy, Neva Lucas, Evelyn Hohlt and children. Dennis, Debbie, Donna and Dorothy, and Sue Karius.

The honorees received many gifts.

* * * *

FIREMEN'S PICNIC

Those attending a county firemen's picnic Sunday at Highland included Mr. and Mrs. Earl Young, Mr. and Mrs. Jacob Gettlemen and children, Alan and Sally, Mr. and Mrs. Julius Sobczak and children, Marsha and Joey, Mr. and Mrs. Donald McNew and children, Charles Kennerly and children, Charlene and Eddie, Mr. and Mrs. Jack Harper and son, John, Mr. and Mrs. David Walk and children, Karla and Kevin, and Floyd Ridgeway jr.

* * * *

Mr. and Mrs. Charles Kennerly and children had as guests Sunday Mr. and Mrs. Fred Wilson of Collinsville.

GO TO CHURCH SUNDAY

HONORED FOR SERVICE and leadership he gave to the Illinois State Teachers Retirement System while he was its president, George T. Wilkins (second from left) is presented a special appreciation plaque by Aubrey Holmes of Springfield, executive secretary of the teacher retirement board. Looking on are, from left—Clarence W. Stephens, vice-president of operations at Southwestern Illinois University; Walter Shipp of Centralia and Samuel Keys of Lincoln, both members of the teacher retirement board. The presentation was held at the Holiday Inn Motel.

North Granite

NORMA WALTON
732 Twenty-sixth Place
TR. 6-1822

REVIVAL TO BEGIN

Special revival meetings will start tonight at 7:30 at the Bethesda Baptist Church, 3035 Nameoki drive, with Rev. Lollard Simmons of Alton in charge. Pastor is Rev. Austin Fisher.

ENTERS HOSPITAL

Mrs. Lila Scoth of Warren avenue entered St. Elizabeth's Hospital Sunday for X-rays and treatment.

Prowler Opens Door

A prowler apparently opened the kitchen door at the Jones residence, 1701 Sixth street, Madison, while members of the family were playing cards in another room Tuesday evening, police were informed.

Strikes Parked Car

An auto driven by Richard Bledsoe, 17, of 2557 Center street, struck a car owned by Glen Utley, 2258 Edison avenue, while it was parked in front of his home at 6:35 p.m. Tuesday. Bledsoe told police he lost control when his car hit a bump in the street. He was charged with careless driving.

Many a man condemns himself by revealing the faults of others.

Glenview East Granite

MRS. VIRGINIA AHRENS
2836 Edgewood
TR. 7-3346

CHANGE PROPOSED IN PTA MEETING NIGHT

The Marshall school PTA executive board met this week in the school with President Chester Swiecicki presiding. Attending were Vice-President Dorothy Lichliter, Secretary Pauline Lybarger, Membership chairman Kathleen Tadlock, Ways and Means chairman Roberta Werner, Hospitality chairman Jackie Dillard and Principal Mary Hopkins.

A discussion on changing the regular PTA meeting night to Tuesday was held over for further study and voting at the regular PTA meeting to be held Monday, Sept. 16, at 7:30 p.m. Dr. Raymond E. Troyer will speak at the meeting.

Final arrangements were made for a tea to be held in honor of the kindergarten mothers yesterday. Mrs. Danny Kaegel, a kindergarten mother, spoke on the mother-teacher-child relationship. The executive board was host.

Suggestions were sought on obtaining new members. The topic was held open for further discussion next Monday.

* * * *

MRS. LITTLE HOSTESS TO WOMEN'S SOCIETY

The September meeting of the Women's Missionary Society of the Good Shepherd Evangelical United Brethren Church was held Tuesday evening in the home of Mrs. Tillie Little, 2801 Dale avenue.

The meeting was called to order by the president, Mrs. Evelyn Hoenicke, followed by business reports given by Mrs. Sandy Jones.

Mrs. Little gave the devotional, after which a favorite Scripture verse or poem was recited by each member.

Refreshments were enjoyed by those named and Mesdames Irma Brian, Josephine Matthews, Jean Thompson, Barbara Hesseldenz, Wanda Sherman and Virginia Rainwater, served by Mrs. Little.

The next meeting will be held in the home of Mrs. Wanda Sherman, 3016 Edgewood avenue.

* * * *

LAKE PTA NEXT WEEK

The Lake school PTA executive board met at 3:30 p.m. today at the school. The president, Mrs. Elizabeth Stevens, was to preside over a discussion of future PTA activities. Regular meetings will begin Monday, Sept. 16, at 7:30 p.m. in the school cafeteria.

* * * *

CLUB ENTERTAINED BY MRS. WHITE

Mrs. Alma White, 2427 Glen place, entertained her club at her home on Tuesday.

Mrs. Barbara Miller, Mrs. Joyce Campbell and Mrs. Stella Green scored first, second and third highest at cards.

Also present for cards and refreshments were Mesdames Joanne Ripper, Donna Trockler, Pauline Mezo, Joyce Serten, Guy Henson, Josephine Matthews Marian Henderson and Virginia Rainwater.

Mrs. Henderson invited the club to meet at her home, 2925 Willow avenue, next month.

Mitchell

MRS. LOIS WEEKS
129 E. Chain of Rocks Road
TR. 6-6454

PRESBYTERIAN WOMEN PLAN FALL BARBECUE

The United Presbyterian Women's Organization of the Mitchell Church held an executive meeting at the church Tuesday morning.

Plans were made for a fall roundup barbecue in honor of the fathers and sons, to be held at the church Sept. 20.

The group also discussed and made plans for the Presbyterial to be held at the Mitchell church Oct. 4, and it was decided to start collecting items for the World Community Day program in November.

Those present were Mrs. Agnes Butler, Mrs. Fairy Laswell, Mrs. Josie Mitchell, Mrs. Ora Phillips and Mrs. Beulah DiGiacomo.

Quilting was held in the afternoon after a pot luck lunch served at noon to the above and Rev. John DiGiacomo and a guest, Mrs. Lindsey of the state of Washington.

* * * *

HOSPITALIZED

Mrs. Hershal Sullivan of Voight place is undergoing treatment at the Alton Memorial Hospital.

* * * *

Mrs. Betty Parizon of Lenox avenue is recovering from surgery at St. Elizabeth Hospital.

West Granite

MRS. LOUISE POTILLO

MISSION PROGRAM

Peter Chen Primary Sunbeams met Tuesday afternoon at Second Baptist Church for a state mission program. On display were pictures of mission work among Southern Baptists in Illinois.

Mrs. Beverly Crown led the group in making individual scrapbooks about the work. Topics of the books were Children's Home, Baptist Student Centers, Associational Missionaries and Good Will Centers. Assisting were Mrs. Betty Lewis, who told stories about each topic, and Miss Bonnie Finnell.

Songs were sung and Mrs. Lewis talked to the group about offering envelopes. Closing prayers were by Gary Lewis, Miss Finnell, Margaret Yates and Theresa Gillham. Others present were Johnny Snider, Phillip and Bradley Fitzhugh, Denise and Julie Whitson, Allen Newberry, Bradley Crown, Gail Lewis, Dennis Reynolds and visitors, Bruce, Kevin and Cathy Crown.

HOME FROM HOSPITAL

Kenneth Wyatt, son of Mr. and Mrs. Warren Wyatt, 3005 Ash avenue, returned home Tuesday from Children's Hospital, St. Louis, where he was treated for fracture of the upper right arm.

* * * *

HERE FROM NAVY BASE

Raymond E. Beisner, stationed aboard the nuclear aircraft carrier Enterprise, is visiting this week with his wife, Roseann, and his sister, Mrs. Alma White, at 2425 Glen place, after which he will return to the Enterprise, based at Norfolk, Va.

* * * *

Mr. and Mrs. B. W. Ahrens and children, 2836 Edgewood avenue, visited in the home of Mr. and Mrs. Don McKinney of Lansdown, Ill., over the weekend.

* * * *

Mr. and Mrs. James Drury were called to the home of an aunt, Mrs. Stella Rhodes, Salem, Ill., who is suffering from pneumonia and complications. She had not improved at the time of departure of the Drury family on Sunday evening.

EAGLE STAMP
Extra CASH Savings
EAGLE STAMPS
DOUBLE EAGLE STAMPS ON TUESDAY
DANIEL CLEANERS
1830 STATE ST. TR. 7-0407

WHOLE 4 to 5-LB. AVG.
PORK BUTT ROAST .... lb. 39c

Special Recipe — Rope Style
Pork Sausage .... lb. 59c
Krey's, Hunter's or Heil's
Polish Sausage .... lb. 59c
Heil's or
Hunter's Chili .... 1-lb. roll 59c

RED ROBE
SLICED BACON 2 lb. pkg. 89c

Duncan Hines Barbecue
SAUCE 18-oz. btl. 35c

Star-Kist Chunk
TUNA 2 No. 1/2 cans 49c

Swift's
PREM 12-oz. can 35c

Special!
CLOROX 1/2-gal. 35c

5c OFF
OLD JUDGE
COFFEE
LB. CAN 55c
Limit One With $5.00 Order

TOPMOST WHITE OR GOLDEN
Cream Corn 4 303 cans 59c

Showboat
Pork & Beans
Bush's Mexican
Chili Beans 6 300 cans 59c

BANQUET CHICKEN, TURKEY OR BEEF
POT PIES 6 8-oz. pkgs. $1.00

HY POWER
CHILI OR TAMALES 4 300 cans $1.00

Tast-D-Lite Cream Style
Golden Corn .... 10 303 cans 99c
Buster Spanish
Salted Peanuts .... 1-lb. bag 39c

U. S. NO. 1 GENUINE IDAHO ITALIAN FREESTONE
Prune Plums 4 lb. Tote Bag 39c

U.S. No. 1 Large Fresh Milky
Sweet Corn .... 12 ears 59c
U.S. No. 1 Solid Fresh Green
New Cabbage .... lb. 5c
Large Fancy
Green Peppers .... 3 for 10c

Bi-Rite

EADS
NATION-WIDE MARKET
2512 Nameoki Rd. TR. 6-9144
Open Daily 8 a.m. to 6:30 p.m.

GRIGSBY PONTOON
BI-RITE MARKET
4055 Pontoon Rd. TR. 7-7210
Open Daily 8 a.m. to 8 p.m.
Sunday 8 a.m.-8 p.m. — Closed Wed.

VAN BUSKIRK
BI-RITE MARKET
25th & Benton TR. 6-5077
Delivery Service — Open Daily 'til 6:00 P. M. — Friday's 'til 9 P. M.

OTTO BUER & SON
NATION-WIDE MARKET
2018 East 20th St. TR. 6-7260
We Deliver — Open Daily 'til 5:30; Friday 'til 8:30 P. M.

WE RESERVE THE RIGHT TO LIMIT QUANTITIES

You Rate More With ...
TOM-BOY
FROZEN FOOD SPECIALS

BANQUET DINNERS
Frozen Chicken, Turkey or Beef
3 11-oz. pkgs. $1

FLAV-R-PAC FROZEN
Fordhook Limas • Cauliflower • Peas or Broccoli Spears
5 10-oz. pkgs. $1

CHOICE GRADED MEATS
Choice Center Cut
Chuck Roast ...... lb. 39c
Choice Tender
Chuck Steaks ..... lb. 55c
Choice Boneless
Pot Roast ...... lb. 85c
Choice Lean
Ground Beef ..... lb. 69c
Mickelberry's Fancy
Sliced Bacon..... lb. 59c
Our Finest Rope Style
Pork Sausage .... lb. 59c

Choice of Colors
Scotties 4 pkgs. 400 in 89c
Assorted Flavors
Wrigley Gum 10 pkgs. 39c
Snicker, Milky Way, 3 Musketeers, Hershey
Candy Bars 10 bars 39c
Packer's Label—Halves of Elberta
Peaches 4 2½ cans $1
Del Monte Brand Blended
Peas 2 303 cans 39c
Geisha Brand Sliced
Pineapple 4 No. 2 cans $1
Brooks
Catsup 6 12-oz. btls. $1
Hydrox
Cookies lb. 39c
Detergent—
Fab 2 large pkgs. 59c

Charmin 4 Rolls 29c With Coupon
PRICE INCLUDES 7c OFF LABEL. LIMIT 4 ROLLS

TOM•BOY COUPON
CHARMIN — 7c Off Label
Tissue 4 Rolls 29c
LIMIT 4 rolls with coupon and purchase of $1.50 or more excluding liquor, tobacco, fresh milk products and coupon items. Coupon expires Mon., Sept. 16th, 1963. LIMIT 1 COUPON PER FAMILY.

BUTTER
LAND O LAKES Salted or Unsalted lb. quarters 69c

COFFEE
OLD JUDGE Limit 2 Please lb. can 59c

MICHEL BROS.
2200 EDISON GRANITE CITY

MORE ABOUT

Sewage Plant

(Continued from Page 1.)

agent in preparing his recommendation for a method of financing. The committee in an earlier statement said it is considering either revenue bonds, general obligation bonds or a combination revenue-general obligation bond issue.

To be determined by the council is whether the city is to take initial steps toward relieving storm water drainage problems in conjunction with sewage treatment plant facilities. The fiscal agent firm is Hougard, Showers & Murray of Chicago.

It also was brought out at the chairmen's meeting Monday night that the bond attorney is needed to prepare a formal request to the U. S. Army Corps of Engineers office at Chicago for permission to locate the treatment plant near the city's pumping station which is at the Granite City Army Depot.

Alderman Ford Johnson, together with Project Engineer Edward Juneau of Sheppard, Morgan & Schwaab, went to Chicago last week to confer with officials at the Corps of Engineers office.

Depot Site Available

Johnson indicated the depot site was available, but a formal request must be submitted. "We need an attorney to do that and to be with us for the next meeting. It boils down to the fact that if we don't get a site at the depot, we won't have a treatment plant as quickly as needed. That's the most economical and logical location."

The chairmen agreed it was not the responsibility of City Atty. George Filcoff jr., but rather the special bond attorney, to prepare the request and to aid the city in negotiating for a tract at the depot.

Answering a question by Walter Nonn, Moerlien said the Depot probably would supervise the hiring of workers for the city's sewage treatment plant, the same as it does for the city's pumping station. It was explained the depot does not want city employees entering and leaving the depot at all hours.

Committee Has Names

Moerlien told the chairmen that his committee will submit the names of one or two attorneys for the bond post should the mayor fail to present a recommendation to the council next Monday night.

The Dec. 1 deadline was set by the state Sanitary Water Board during the summer upon application by the city for an extension of the original June 1 deadline.

By Dec. 1, the city is to submit proof of passage of a bond ordinance to finance construction of a sewage treatment plant and plans for its construction.

Earns Regional Honors

Boris Filcoff of Madison, agent on the Granite City staff of the John Hancock Insurance Co., has qualified for the company's regional honor club, it was announced today. Requirements are $350,000 yearly sales or ranking among the top 20% of agents in the region. As a result of qualifying, he is a guest of the firm at a business conference and recreational weekend in Excelsior Springs, Mo., today through Sunday.

Nameoki

MRS. DONNA HOGAN
3205 Wilshire Drive
TR 7-0127

PRESBYTERIAN WOMEN PLAN FUTURE PROJECTS

The third quarterly meeting of the Nameoki United Presbyterian Woman's Association was held at the church Monday evening, with 20 members attending. Guests were Mrs. Ruth Wilson, Mrs. Marion Watson and Mrs. Joseph Greer.

Mrs. Lu Pyle, president, gave the opening devotions, followed by Mrs. Joan Kaseberg, giving the names of missionaries of the day and offering prayer. The proposed budget for 1964 and goals for giving were submitted and accepted. Mrs. Pyle then asked for department reports, and a discussion on current business was held.

A brief dedication service was held for the "Fellowship of the Least Coin," mission sewing and the budget.

Announcement was made of the Afternoon circle meeting Sept. 26 in the home of Mrs. Mary Stegle, 4100 Stearns avenue, and the Evening circle meeting Sept. 24 in the home of Mrs. Janice Carr of St. Louis.

Mrs. Pyle also announced a retreat will be held at the church Nov. 11, at which time the thank offering will be received. Program for the last quarterly meeting on Dec. 9 will be entitled "Best Night," and it will be a Christmas program. A pot luck dinner will be held preceding the program, and installation of officers will follow.

Mrs. Bea Pyle gave Monday's program on the topic, "Christian Education." She also gave closing prayer.

Refreshments were served by Mrs. Adele Gregory and Mrs. Janet Kief.

* * * *

RHONDA HARTZEL MARKS SIXTH BIRTHDAY

Mr. and Mrs. Robert Hartzel entertained Sunday afternoon with a party in honor of their daughter, Rhonda, on her sixth birthday. The party was held in their home, 2801 Fortune drive.

Each guest was presented with party hats, horns and favors which held tiny cups filled with candy. The decorations were white and orange streamers arranged on the table, with multi-colored balloons suspended above the centerpiece, a decorated birthday cake.

The guest list included Mary Tolden, Kathy Dittamore, Linda, Kenny and Mark Weisehan, Patrick Dittamore, Kevin and Timmy Sloss, Jimmy and Bobby Moske, Billy and Jerri Heath, Sandra, Tommy and Susan Black, Dana Paulk, Kathy, Jimmy, Bobby and Janet Hartzel, Marsha Timmons, Johnnie and Dale Ball, Mrs. Anna Hartzel, paternal grandmother, Mesdames Darlene and Lorraine Hartzel and Mrs. Mary Ball, aunts of the honoree, and Mrs. Joyce Champion, sister-in-law.

Prize winners were Jerri Heath, Marsha Timmons, Bobby Hartzel, Billy Heath, Johnnie Ball and Sandra Black.

* * * *

GIPSON FAMILY HOME FROM EAST

Mr. and Mrs. Thomas Gipson 2554 Iowa street, with their daughter, Carol, returned home late Sunday evening following a four-week vacation. They motored to Norfolk, Va., where they were guests of Mr. and Mrs. Gentry Gipson, a brother and sister-in-law. While there, they toured the Naval Base in Norfolk and visited Jamestown and Williamsburg.

Next on their itinerary was a tour of the southern states and, while in South Carolina, they spent a day aboard the S.S. North Carolina, which was in dry dock at the time. The family also spent a week in Clearwater Beach, Fla., and on the way home spent a week fishing at Table Rock, Mo.

* * * *

HOMECOMING PARTY FOR CHAMPIONS

Mr. and Mrs. Robert Hartzel, 2801 Fortune drive, were hosts to a homecoming party Sunday evening in honor of Mrs. Hartzel's son, Ronnie Champion, and his wife.

They are visiting here for a week enroute to the Naval Air Station in Minneapolis, Minn., where he will be stationed for two years. He was previously based at the Naval Training Center in Bainbridge, Md.

Guests present were Mr. and Mrs. John Ball of Eureka, Mo., an uncle and aunt, Mr. and Mrs. Archie Shipley of Chicago, Mr. and Mrs. Donald Hartzel, Mrs. Bill Hartzel, Mrs. Wayne Timmons and Mrs. Anna Hartzel.

* * * *

NAMEOKI PTA BOARD HOLDS FIRST MEETING

The executive board of the Nameoki school PTA held its first meeting of the year Tuesday evening at the school, with Raymond Schubert, president, conducting the meeting.

A proposed budget was presented, with the board approving it. The budget will be presented to the membership at the next meeting. The president also announced that magazine sales conducted by the school children will begin soon and continue for ten days.

Guest speaker for the Sept. 17 meeting will be Earl Lee, former principal of the school. He is administrative assistant in charge of personnel and elementary instruction.

Those present were Vice-President Walter Volkmar; Treasurer Olin Hermes; the secretary, Mrs. Virginia Konko; ways and means chairman, Mrs. Evelyn Cross; program chairman, Mrs. Mary Ann Cowan; room mothers chairman, Mrs. Carol Merz; Girl Scout representative, Mrs. Mabel Gertsch; budget chairman, Joe Hassler; health chairman, Mrs. Donna Fanning; publicity chairman, Mrs. Dorothy Toth; Mrs. Beverly Foote; Mrs. Ramona Wachter; safety chairman, Joe Eavenson; membership chairman, Mrs. Barbara Smith; and membership co-chairman, Mrs. Alam Cowan.

Mrs. Asselmeier, 91, Succumbs Last Night

Mrs. Elizabeth Asselmeier,, 91, of 2674 Washington avenue, died at 10:30 p.m. yesterday at home.

A Granite City resident for the last 12 years, she formerly lived in Maeystown for 54 years and in St. Louis for 12 years. She came to the United States from Germany in 1885 at the age of 13.

She had seven children, including five while married to Christian Lehmann and two when married to Fred Asselmeier. Both husbands are deceased. She lived with a daughter, Mrs. Christena Hoffman, of the Washington avenue address.

Other survivors include two daughters, Mrs. Rose Hoffman, Maeystown, and Mrs. Lena Martin, Albuquerque, N. M.; a son, Walter Lehman, Collinsville; 14 grandchildren and 16 great grandchildren.

Services will be held at 2:30 p.m. Saturday at a Waterloo funeral home where friends may call after 7 p.m. today. Burial will be at Maeystown.

Bend Road News

MRS. EILEEN ROBINSON
TR. 6-5268

Mrs. Sue Anderson entered the hospital this week for observation and tests.

* * * *

HOME FROM HOSPITAL

William Schwinn returned home this week. He was a heart patient at St. Mary's Hospital, East St. Louis.

* * * *

Mrs. Margie Mitchell is ill and her doctor advises her not to have phone calls or visitors for a few weeks.

* * * *

50TH ANNIVERSARY

The 50th wedding anniversary of Mr. and Mrs. Oscar Hercher was celebrated Sunday at the Washington Park in DeSoto, Mo.

Some of their children, grandchildren and great-grandchildren live in Madison and attended the celebration.

Those who went included Mr. and Mrs. Russell Robinson and sons, Russell jr., Lee and Gary, Mr. and Mrs. Joseph Robinson, Mr. and Mrs. Larry Freese and Mr. and Mrs. Roger Silivan and son, Roger jr.

Blue whale calves are sometimes 20 feet long at birth and weigh five thousand pounds.

Lincoln Place

MARY ANN DOMITROVICH
1627 Maple Street
TR. 7-0801

Mr. and Mrs. Jesse Ballesteroz, Alton, entertained guests Sunday afternoon with a combination birthday party honoring Mrs. Sally Epperheimer and a going-away party honoring Angel J. Burstein of Peru. The dining tables were decorated with imported white linens with a centerpiece of assorted flowers and two large decorated cakes.

Each honoree was presented with many gifts from relatives and friends. Mrs. Ballesteroz served the guests barbecue, side dishes, cake and confections. Those attending from here were Mrs. Matilda Martinez, Cenobio Gonzales, Miss Nina Gonzales and Mrs. Mary Ann Domitrovich and son, Teddy, all of Granite City.

* * * *

PLAN PACK EVENTS

The committee of Cub Pack 19 met at the home of Mr. and Mrs. George Birdsong, 2708 Cayuga street, Monday evening. The meeting was opened by Chairman Joe Biason and the group reviewed the pack meeting for September, an October Halloween party and a round-up that will start Sept. 15.

Mrs. Birdsong served refreshments to Biason, Laverne Biason, Pamela Biason, Vivian Cundiff, Rena Birdsong and George Birdsong. The next meeting will take place at the home of Mrs. Irene Hull, 2123 Nevada street, Oct. 14.

* * * *

VISITOR LEAVES

Mr. and Mrs. Ralph Littlejohn, 174 Spruce street, entertained Mrs. Littlejohn's brother, Harry Knight of Warren, O., during the weekend.

During his week's vacation, Knight also visited his brother-in-law and sister, Mr. and Mrs. Ford Phillips, and a brother and sister-in-law, Mr. and Mrs. George Knight, in Cape Girardeau, Mo. He also visited friends with whom he went to school in Missouri.

During his stay in Granite City, he toured the Nesco plant. He left by plane Tuesday morning to return home.

* * * *

RETURNS TO BASE

Airman third-class Carl Krug left Monday morning to return to Holloman Air Force Base in New Mexico after spending a 15-day emergency leave here due to the death of his father, John Krug. He stayed here with his mother, Mrs. Mary Krug, 2923 Denver street.

* * * *

BIRTHDAYS OBSERVED

Mr. and Mrs. Ignacio Galvan, 1726 Maple street, entertained relatives and friends celebrating the birthday of Mrs. Gosefa Galvan and the tenth birthday of Roberto Galvan Sunday afternoon.

The honorees received two decorated birthday cakes, one in white and red and the other in white and green.

The children enjoyed trying to break two pinatas made into a boat and a star and filled with candy, peanuts, gum and money. Other games were played. As the honorees unwrapped the many gifts received from relatives and friends, the guests sang "Happy Birthday."

The guests enjoyed barbecue, a variety of Mexican dishes, cake and candies.

Those attending were Mr. and Mrs. Fred Acosta and children, Delores, Tina, Jo Ann, Lisa and Connie Lynn, Mr. and Mrs. Roy Lee and children, Butch, Susie and Debbie, Mr. and Mrs. Charles Tinsley and children, Debbie, Tony and Jeff, Mr. and Mrs. Frank Serrano and children, Mercie Mendoza, Raymond Serrano, Mrs. Elva Ortiz and children, Stevie and Juan Jose, Mr. and Mrs. Galvan and son, Roberto, and Rickey and Richey Serrano.

* * * *

FAMILY GATHERING

Mr. and Mrs. John Krug jr. and son, Johnny, 1852 Poplar street, entertained Sunday afternoon with a family get-together honoring her brother-in-law, Enno Rikand of Ferguson, Mo., who returns to school next week. He will attend St. Louis University, studying for a doctor of mathematics degree.

Those attending were Mr. and Mrs. Charles Boyer and son, Randy, Mr. and Mrs. Krug and son, Johnny, and Rikand and his wife.

* * * *

Letter Carriers Local 1132 held a monthly meeting Tuesday evening at the Hungarian Home. President Mike Papp opened the meeting and Paul Gaughan gave reports.

A contract was discussed and approved and is to be signed this week. Plans were made to attend a district meeting in Alton Oct. 5.

Members served refreshments were Ray Lindsey, Jake Hinterser, Charlie Parker, Don Hurlbrink, Norman Siebert, James Papp, Jim Bernaix, Robert Strotheide, Joe Milliken, Robert Ray, William McGowan, Elwood Cuppett, Lonnie Stone and Bill Wise.

Freezing temperature of salt water is four degrees lower than that of fresh water.

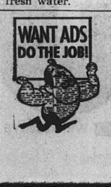

Bakery Specials
FROM SEIBOLD'S
Friday and Saturday Features
Gay Nineties Butter Pecan Cake $1.29 Special Price
(Reg. $1.53)
Extra moist . . . crunchy . . . with old-time flavored goodness . . . sample this new taste treat before you buy . . . your family will love it!
Butterscotch Pecan Stollen 59c Special Price
(Reg. 69c)
A true Danish Stollen . . . with delicious butterscotch pecan filling . . . iced in caramel and baked in a foil pan for your convenience.
Add a Treat to Every Meal with Seibold's Specialty Breads! Beautiful Decorated Cakes Made for Every Occasion!
MRS. SEIBOLD'S BAKE SHOP
Belemore Village—Open Daily, 8 a.m. to 9 p.m.—TR 7-7163
2241 Madison—Open 6 a.m. to 6 p.m.; Fri. nite 'til 9 p.m. TR 6-1952

BIG ENOUGH TO SERVE YOU! SMALL ENOUGH TO KNOW YOU!
AG STORES
U. S. GRADED CHOICE ROUND STEAK lb. 79c
LEAN MEATY SPARERIBS 3 Lbs. and Down LB. 49c
Hickory Hill Super Trimmed HAMS Whole or Shank Half lb. 59c
Mayrose Skinless WIENERS 1lb. pkgs. 49c
KREY FANCY Braunschweiger By The Piece LB. 39c
FOLGER COFFEE 1-lb. can Limit One 59c
PEVELY MILK Gal. Ctn. 45c
4 BALL POINT PENS FREE With the Purchase of 4 SYLVANIA LIGHT BULBS 4 for 99c
AG COUPON
PILLSBURY FLOUR 5 lb. bag 39c
Limit One Coupon With $1.50 Purchase
HYPOWER CHILI or TAMALES 4 300 cans $1
BROOKS' CATSUP 3 12-oz. bottles 49c
SEE THE AG STORES FULL PAGE AD IN THE ST. LOUIS POST DISPATCH
Gattung Gardner A.G. MARKET 2237 Illinois Ave. Open Friday Nite 'til 8:00 P. M.
EMMET'S A.G. MARKET Open Daily 8 A. M. to 7 P. M. 2700 Edwards St. TR 7-0846
LOUIE'S Mkt. 824 Niedringhaus We Deliver TR 6-9112
CIONKO'S Mkt. 2901 Madison Ave. Open Friday Nite 'til 8:00 P. M.

Bi-Rite
MARYLAND BI-RITE SUPER MARKET
2205 PONTOON ROAD
PORK BUTTS
4 to 5 lb. avg. lb. 39c

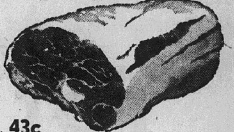

SLICED and TIED . . . . lb. 43c
Hunter's Polish Sausage lb. 59c
Sliced Boiled Ham lb. 89c
Fresh Lean Ground BEEF 2 lbs. 89c
25 Extra Gift Bond Stamps With Purchase of 1 Lb. or More PORK CUTLETS lb. 59c
25 Extra Gift Bond Stamps With Purchase of 1 Lb. or More Link Pork Sausage . . . lb. 59c
CHOICE BEEF SALE
ROUND STEAK lb. 79c
Sirloin Steak . lb. 99c
"T" BONES . lb. $1.09
Ground Chuck 2 lbs. $1.19
Boneless Rump or Sirloin Tip Roast . . lb. 89c

OLD JUDGE (5c Off) COFFEE Lb. can 59c
With $5.00 Purchase of Meats and Groceries
Topmost CREAM GOLDEN Corn 4 303 cans 59c
Topmost CREAM WHITE Corn 4 303 cans 59c
DUNCAN HINES Barbecue Sauce 18-oz. btl. 35c
Showboat Pork & Beans 6 300 cans 59c
Showboat Pork & Beans 2 40-oz. cans 49c
Hy Power Chili 4 300 cans $1.00
Hy Power Tamales 4 300 cans $1.00
Tast-D-Lite CREAM GOLDEN Corn 10 303 cans 99c
Swift's Prem 12-oz. can 35c
Banquet Meat Pot Pies 6 8-oz. pkgs. $1.00
Star-Kist Chunk Tuna 2 No. ½ cans 49c
Clorox ½-gallon 35c
SMUCKERS PRESERVES Peach, Apricot, Blackberry 3 12-oz. jars 95c
COUPON LAST 2 WEEKS TO GET YOUR FREE 10½-oz. LIBBEY HOB NOB BEVERAGE GLASS With This Coupon. Limit 1. Offer Expires Sat., Sept. 14.
HEIFETZ HOME STYLE PICKLES 16-oz. jar 25c
COUPON 100 Extra Gift Bond Stamps With This Coupon and $5 Purchase Meats and Groc. Limit 1 Coupon. Offer Expires Sat., Sept. 14.
Topmost Potato Chips twin pack 39c
FRESH PRODUCE
SEEDLESS GRAPES lb. 19c

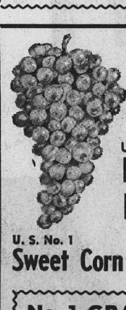

U. S. NO. 1 ITALIAN PRUNE PLUMS 4 lb. bag . . . 39c
U. S. No. 1 Sweet Corn 12 ears 59c
U. S. No. 1 Solid New Heads Cabbage lb. 5c
No. 1 GRADE RED POTATOES . . . 10 lbs. 49c
LARGE FANCY Green Peppers 3 for 10c

Amazing

Simply amazing . . .

How Many Thousands Of BARGAINS Are Being Offered This

FRIDAY-13th

(TOMORROW)

IN THE

DOWNTOWN GRANITE CITY SHOPPING CENTER

THIS GALA BARGAIN EVENT IS BROUGHT TO YOU BY THESE DOWNTOWN GRANITE CITY SHOPPING CENTER MERCHANTS, BUSINESS And PROFESSIONAL MEN

Ackerman, Dr. E. L.
Alden's Catalog Store
Acquaviva, Mrs. Mary*
Bennington Jewelry Store
Berger Auto Parts
Bernard, Atty. Burton
Black's Bakery
Blossom Shoppe
Bloodworth Realty Co.
Bowers, Dr. W. W.
Brockus Machine Company*
Bunte's Shoe Store
Burdie's Hat Store
Calvo, Horace L., Attorney
Carp's Dry Goods Store
Chapman, Morris*
Chapman, Morris, Atty.
Children's Shop
Citizen's Industrial Finance Co.
Cochrane's Realty Co.
Coleman, Dr. Leo
Commonwealth Loan Co.
Daniel's Cleaners
Davis Funeral Home
DeWitt Paint Store
Dombrosky, Andrew and Julia*
Dressel-Young Dairy Co.
Economy Linoleum
Factory Outlet Shoes
First G. C. Savings & Loan
Fredman Bros. Furniture
Franklin Union Furniture
Feder & Huber Furniture
First G. C. National Bank
Fleishman, Lenard*
Fleishman, Mrs. Alice*
Fleishman, Nathan
Fleishmman's Bldg. Co.*
Gantcheff's Drugs
Gabe Gantcheff*
Gehlert Ins. Agency
George's Pastry Shop
Gitchoff Agency
Graham's Book Store
Grand Cafe
Granite City Collection Service
Granite City Press-Record
Granite City Radio Sta.—WGNU
Granite City Realty Co.
G. C. Trust & Savings Bank
Green, Dr. Millard C.*
H & R Furntiure Store
Henry H. Haffner, Realtor*
Halyama, Dr. G. E.
Hammerman Hardware
Helman's Style Shop
P. N. Hirsch & Company
B. E. Hohlt, Inc. "Ford"
Hub Cut-Rate Drugs
Hudson Jewelry Shop
Huxel Electric Company
Huxel, William*
Illinois Power Co.
Jerry Green School of Dancing
Joe Michel's Men's Shop
Johnson's Music Shop
J & R Motor Supply
Judd Realty Company
Kahle & Sons Hardware
Karandjeff, E. A.*
Karandjeff, Henry D.*
Kendirch & Lindblad Optometrists
Kendall's Mobilgas Station
Koch, Drs. Felicia & Joe
Kuenstler & Son Hdw.
Lady Minerva Candy
Leader Department Store
Leventhal, Abraham*
The Libson Shop
Lowitz, Leo*
Lueders Realty & Ins.
Lueders & Robertson, Attorneys
Madlinger's Barber Shop
Massie, Dr. Sid
Mathews Chevrolet Co.
Mercantile Mortgage Co.
Mercer Funeral Home
Michel Jewelry & Gifts
Miller Drug Store
E. J. Miller Insurance
Moran, George*
Attys. Moran, Beatty & Hiscott
Morriss Realty Company
Herman R. Muelder Ins. Agency
National Auto Parts
J. J. Newberry Co.
Niebur's Shoe Store
Pieper Funeral Home
Pauline's Ladies' Shop
Ranft Bottling Co.
Reese Drug Stores
Reeves Shell Station
Reliable Loan Co.
Rich's Ladies' Apparel
Rite Electric Co.
Roman, Dr. Leo A.
Reinhardt Ins. & Realty
Robt. L. Spengler Ins. Agency
Rosenberg, Leon & Samuel*
Rosenthal's Shoe Store
Ruth's Store of Fashion
Salle Ann Shop
Ben Schermer Hardware
Schermer, Dr. Jacob
Schermer, Dr. Jacob*
Schermer's Men & Boys
Pete Schermer*
Schiff's Big Shoe Store
C. J. Schlosser & Co., Auditors
Mrs. Sarah E. Schroeder*
Singer Sewing Machine Co.
Simpson's Restaurant
Skotty's Jewelry & Card Shop
Southwestern Bell Tele. Co.
Socony Mobile Oil Co.*
Southwick Hardware Store
Spot Tavern
Stanley's Beauty Shop
State Radio & TV
State Loan & Savings Association
Steele-Kunnemann Realty
Steele, W. J.*
Sternberg Const. Co.
Strauss Men's Store
Sunset Hills Estate
The Surplus Store
Thurber Agency
Tops 'N Bottoms
Trattler's Men & Boys
TraveLodge Motel
Tri-City Bookkeeping Service
Tri-City Printing Co.
Tri-City Radio & Appliances
Triani, Dr. A. W.
Vaughn's Pharmacy
Washington Theater
Welch Maytag Washer Sales
Wiesman, Dr. Irvin
M. H. Wolfe Const. Co.
F. W. Woolworth Company
S. M. Wilson Constr. Co.
Dr. Richard L. Yeager

*Denotes Landlord

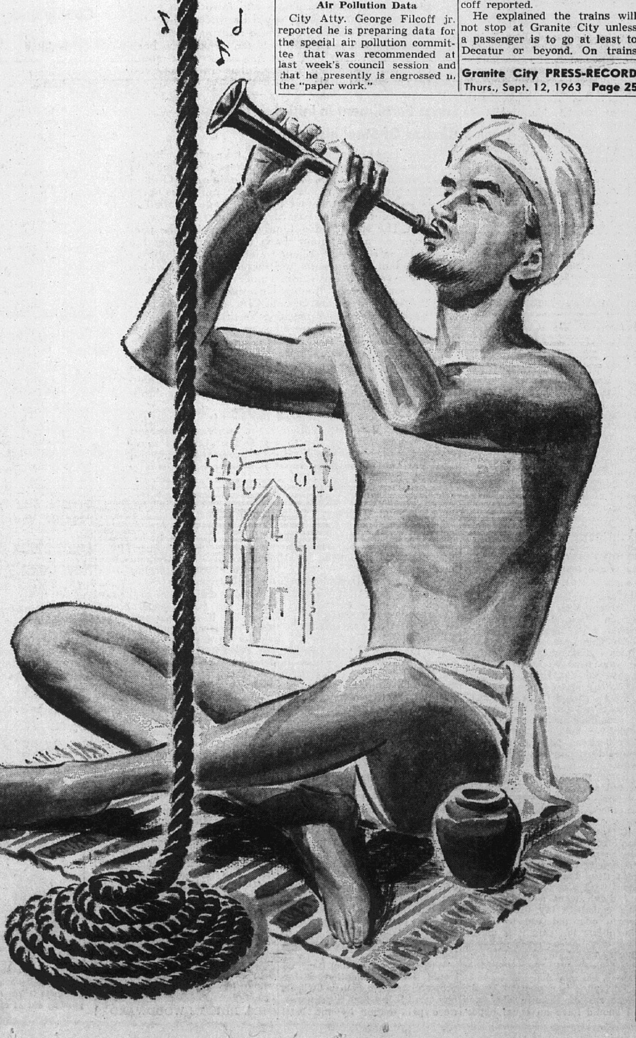

and park FREE on our big surfaced, lighted Parking Lot at 18th & EDISON AVENUE. Redeem your ticket at any of the above merchants, business or professional places.

Dept. Of Public Works Program Will Be Submitted To GC Council In Four Months

Establishment of a department of public works for Granite City, as outlined two years ago in a governmental study report by Southern Illinois University, was proposed again Monday night at a meeting of city council chairmen.

G. H. Sternberg, chairman of the Street and Alley committee, said his committee is studying the university's recommendation and will present the program to the council within three or four months.

"We've read the report and find the outline to be suitable with a few minor exceptions," Sternberg said. "It could result in considerable savings for the city and would eliminate some of our problems," he added.

The chairman explained that with proper supervision, the city could coordinate projects. A suggestion was made by Alderman Walter Nonn, chairman of the Ordinance committee, that the Street committee consider the hiring of a mechanic to service city vehicles and equipment and study the need for possible enlargement of the city garage.

To Recommend Bids

Sternberg reported the Street committee has been meeting regularly and is ready to recommend unanimously to the council that bids be sought for all materials purchased for the street department.

He added that a recommendation also would be made for the lease-purchase of major items of equipment for the department in order to get use of the equipment instead of paying rental fees.

As an example, he said the city is paying $545 a month rental on an air compressor and tools, "and we'll have nothing to show for it. The interest charge would more than be offset and we'd own the equipment."

It was brought out that the air compressor is needed for the city to comply with its own ordinance. The law requires anyone making an excavation in a street to tamp the fill before the street surface is replaced.

The major items of street equipment needed are a highlift, street sweeper, the compressor and a road grader, in that order. Bids are being sought for the highlift and sweeper. Nonn reported that Comptroller John Dooher was opposed to lease-purchase procedures.

Air Pollution Data

City Atty. George Filcoff jr. reported he is preparing data for the special air pollution committee that was recommended at last week's council session and that he presently is engrossed in the "paper work."

The chairmen also discussed abolishment of an assistant city treasurer, pointing out the treasurer was hired for full-time duties; either rotating or dividing city funds among the three local banks, and giving further study to proposed fare-zone changes for taxicabs.

Further conferences will be held with City Atty. Filcoff on getting additional assistance for the city's legal department, and Alderman Paul Rutledge, chairman of the Special Sick Leave Policy committee, said the group had not yet held a meeting. It was suggested the committee call in an expert in the field to give assistance. Frank Mansfield, a former Dow Metal Products Co. official, was suggested.

Payroll List Wanted

A request was made that the council members be furnished with a payroll list instead of being advised of the half-month payroll total.

The Street committee was asked to inspect a driveway condition at 3022 Myrtle avenue which resulted from an improvement in the street. The steep driveway, which has caused damage to the auto of John Bronnbauer, is on private property.

Mrs. Bronnbauer advised the council that they have had the same auto for three years, and it was only after the street was improved that the condition resulted in damage to mufflers and tailpipes. She added that it is necessary for all passengers to wait until the car is backed out of the driveway before getting into it.

Lift Station Warnings

Sternberg reported that bids should be available in two weeks for the Nameoki sanitary sewer system warning devices. He said the devices must be designed to serve three types of lift stations that are in the sewer system.

Present for the chairmen's session were Paul Rutledge, Donald Partney, G. H. Sternberg, Samuel Whitmer, Nonn, Moerlien, Casmer Skubish, Ford Johnson and City Atty. Filcoff, Supt. of Streets William Warfield and City Building Inspector Earl Bloomquist.

Objections By GC Stall Wabash RR Stop Changes

Granite City is gathering support in its objection to a change in passenger train stop orders at the local station being sought by the Wabash Railroad Co. from the Illinois Commerce Commission.

City Atty. George Filcoff jr. told city council chairmen Monday night that he expects to be joined by representatives of the Tri-Cities Chamber of Commerce, East Side Manufacturers' Association and city of Edwardsville at the continued hearing on Sept. 19 at Springfield.

Filcoff said he was alone in objecting to the stop change during the recent ICC hearing in Springfield. He had been instructed to attend the hearing by the council.

He bore out the contention of Alderman Charles Moerlien that the stop change was a forerunner of the eventual elimination of a Granite City stop.

"Tried To Ignore Me"

"There was no one else there to object, and they tried to ignore me, but I managed to put through the city's protest," Filcoff reported.

He explained the trains will not stop at Granite City unless a passenger is to go at least to Decatur or beyond. On trains from Chicago, there will not be a stop here unless the passenger rides at least from Decatur. The Wabash Railroad plans to eliminate stops at Edwardsville, Taylorville and Litchfield.

Filcoff said the testimony showed the elimination of the stops will not speed up the train schedule. "They called this a street car stop, but it would virtually halt all passenger train stops in Granite City," he added.

The city attorney explained that when his presence became known, the railroad's attorneys scurried about to call in more witnesses, including a passenger agent from Decatur. "He arrived about mid-afternoon, in time to testify on schedules and the number of passengers.

"However, the railroad wasn't too well prepared. They didn't even know the price of a gallon of fuel oil. It looked to me like everything was cut and dried, and that Granite City's objections caused a problem," the attorney said.

Alderman Moerlien, a railroader, had made strong opposition to the railroad's request several weeks ago when the city was notified of the hearing date. He was unable to attend last week's hearing, because of a prior commitment, but will join Filcoff at the Sept. 19 hearing.

Bond Firm Inspects Tri-City Port Site

Facilities of the Tri-City Regional Port Authority were inspected Monday evening by representatives of the Authority's bonding firm, Gore-Forgan Co., Chicago.

Port Board Chairman Carl A. Ranft said the bond house officers gave approval of work under way at the Granite City harbor along the Chain of Rocks canal, and indicated approval would be given plans for further development.

Ranft said the port authority board would be announcing its further plans in the near future—possibly next month. The bond firm representatives attended Monday night's meeting of the Port Authority board.

The authority currently has a roadway under construction to the harbor site.

GC Kiwanians Discuss Club Improvements

A discussion on how best to obtain new members, increase attendance and improve programs was held by the Granite City Kiwanis Club at its weekly meeting Monday night at the Elks Club. President Eugene Frey presided.

Merlin Hiscott said he will obtain a speaker from the Law Forum for next Monday's 6:30 p.m. meeting. Harry Marshall will contact a speaker for the Sept. 23 gathering.

Other plans call for a journalist to speak during Newspaper Week, Oct. 13-19, and for a ladies' night around Halloween.

WALK-RITE
by
Poll Parrot
SHOES FOR BOYS AND GIRLS
CORRECTIVE SHOES FOR CHILDREN RECOMMENDED BY DOCTORS

"FIT COMES FIRST"

- Patented wedge insert under the arch
- A heel longer and higher on the inside for walking comfort
- Wide steel shank for maximum support
- Long left and right counters
- Special lasts designed for complete foot comfort

LARGEST SELECTION OF CORRECTIVE SHOES IN TOWN
ROSENTHAL'S
1333 19th St. — GL. 2-3345

25 · YEARS · AGO

The following items were taken from the files of the Granite City Press-Record

MONDAY SEPT. 12, 1938

A total of 149 Tri-Cities youths have indicated they will enroll in colleges this fall. The University of Illinois has drawn the largest number, 25. The Illini are:

William Winter, Gerald Trattler, William Weeks, Bud and Roger Braden, Glenn Voight, Dorothy Varnum, Marjorie Smith, Merlin Hiscot, Burton Wilson, Harvey Green jr., Ralph Karrer, Marjorie Quin, Nancy Mills, James Louis, Leonard Libby, Iva Mae Berry, Paul Lewis, Vernon Johnson, Randall Robertson, Robert Rousey, Leonard Gertsch, Wayne Whittaker, Kathryn Bright and John Munson.

* * * *

Roscoe Forth of Granite City was named chairman of the platform committee as 1200 persons attended the first countywide Republican convention for Madison county at Edwardsville.

The platform adopted begins: "Madison county needs a change. That is the challenging need of the hour. We need new blood, new leadership, and a new conception of public service in the courthouse at Edwardsville."

* * * *

Several carloads of Granite Cityans will motor to Mokanda, Ill., Sunday to witness the ordination of Ray Farrar, son of Chalmer Farrar.

* * * *

Mrs. Hattie Quinlan and Mrs. Gladys Thile were accepted into the Veterans of Foreign Wars Auxiliary Friday evening. Mrs. Myrtle Anderson, president, presided.

* * * *

Mike Sertich, son of Mr. and Mrs. Dan Sertich of North Venice, has returned home from Siloam Springs, Ark., where he was a star for the Travelers of the Arkansas-Missouri Baseball League.

This year was his first full season in organized baseball, and he has been a star on the local sandlots here for several years. So brainy a player did he show himself to be that when the owner of the Travelers decided to change managers about three weeks before the season closed, Mike, although still a mere boy—he attained his 18th birthday only last June 29—was given the job.

A catcher, he batted .320. The Travelers finished last in the pennant race.

* * * *

About 3000 fans watched the Sacred Heart Irishers rally and defeat Williamson, 5-4, yesterday for the 1938 pennant in the Inter-City League. The umpires had great difficulty in keeping the overflow crowd off the playing field.

* * * *

A cache of six quart bottles of nitro-glycerine, 20 sticks of high-explosive dynamite and three boxes of percussion caps were discovered by Madison police about noon Saturday, hidden in a dense weed patch in the vicinity of the Laclede Steel Company's Madison plant. The dangerous materials are thought to have been stolen from a train passing through East Madison.

Children of the Baptist Beginners' Department of the Sunday School in Venice were entertained by the department superintendent, Mrs. Lola Lanham, assisted by the teachers, Mrs. Mildred Bryant and Miss Dorothy Mitchell, Saturday afternoon at the Lanham home.

Children's games were enjoyed and refreshments were served to Geraldine, Donna Lee and Wayne Bryant; Phyllis Hargrave; Maxine Miller; Shirley Creamer; Myran Meredith; Italene Armes; Darlene Tur; Lillian, Shirley, Dorothy and George Leonard; and one guest, Miss Pearl Meyer.

* * * *

A group of nine Granite City DeMolays and their girl friends, accompanied by seven chaperones, enjoyed their fourth annual weekend party at Kampsville.

DeMolays and their friends attending were Misses Joyce Johnson, Pauline Best, Doris Krieger, Wanda Jordan, Helen Cease, Dorothy Wadlow, Georgia Wadlow, Lois Barney and Mary Taff, and Messrs. Harry Ward jr., Randall Robertson, Vernon Johnson, Charles Meyer, Gene Emert, Joseph Stroyoff, Walter Padgett, George Rupp and Lyle Tatum.

* * * *

Misses Minnie and Margaret McNary of Ironton, Ohio, arrived yesterday evening to spend a vacation of 10 days with their brothers, Elmer McNary of Granite City and Dr. W. F. McNary of Belleville.

* * * *

John Tate, accompanied by William Drennan, Arthur Cariss, Rev. Roy N. Kean and W. L. Robbins, paid their annual visit Friday to Monroe Middleton, the 83-year-old blind music master of Greenfield.

Middleton led a 24-piece band in two numbers, one of which he had not played for 22 years. He was formerly music instructor to many local people and is widely known throughout the state. He has been blind since the age of three.

Tate started these annual visits to Middleton in 1922 and has missed only one year since that time.

* * * *

Attendance at the Community high school today reached 1492 and Supt. Paul A. Grigsby feels certain that it will go over the 1500 mark. The enrollment has already set a new record. Grigsby said instruction will be offered for the first time this year in radio and salesmanship.

* * * *

Twins Alby and John Briggs were the honored guests at an old-fashioned family reunion on the occasion of their 80th birthdays. They were born Sept. 9, 1858, on a farm near Jerseyville.

About 30 years ago, Alby Briggs moved his family to Granite City and opened a grocery and meat business with a son-in-law, George Chappee.

About the same time, John Briggs took his family to Kansas in search of land to homestead. Finding none to his liking, John moved to Oklahoma seven years later. They returned to Granite City about 20 years ago.

• • • EDITORIAL • • •

Granite City Press-Record

PUBLISHED MONDAY AND THURSDAY

by Quad-City Publishing Co.

1815 Delmar Ave., Granite City, Ill. — TR. 6-2000

EDITOR AND PUBLISHER C. E. Townsend — GENERAL MANAGER A. J. Mueller jr.

NEWS EDITOR Jule D. Bartels — ASSOCIATE EDITOR Wm. F. Winter

MEMBER: National Editorial Association, Illinois Press Association, Southern Illinois Editorial Association, International Conference of Weekly Newspaper Editors

Seven cents per copy. By mail to Granite City Rural Routes, $5.50 per year; first and second zones, $7.50 per year; third and fourth zones, $8.00 per year; fifth, sixth and seventh zones, $8.50 per year. Six months subscription one-half annual rate. Servicemen—$3.60 per year. $1.80 for 6 months — Anywhere in the world.

Begin Preparing For Proposed Expansion Of Depot Staff

Although the decision is not yet final, proposed transfer of 300 to 800 Ohioans to the Granite City Army Depot poses a challenge to this community's ability to absorb a sudden influx of new residents. Advance planning should begin now.

Because most of the Department of Defense civil service employees to be sent here from Columbus have families, the late-1963 transfers may total 1000 to 3000 people.

The result could be a welcome but severe strain, not only on housing but on the full range of commercial, educational and recreational facilities involved in serving such a large group.

Wouldn't it be a fine thing if Granite City already had authorized elimination of its drainage and pollution problems and was in the process of installing sewers to handle present and future needs? The impact of the Depot transfers would not be nearly as difficult to cope with if city growth was not being choked off by an inadequate sewer system.

Comparison Of Costs Would Aid In Evaluating City Hall Maintenance

Granite City council members are on sound ground in calling for improved records and assignment procedures relating to the unofficial city hall "handyman," whom they have labeled the highest-paid city employee.

Without taking anything away from his ability or the need for repair and maintenance of the city hall and municipal equipment, there seems to be no reason for the informal approach that has been followed. At the very least, a detailed account of his work for the mayor and comptroller should be maintained. The city also ought to devise a set of rules or guides to aid in determining his assignments.

An argument undoubtedly can be made for the speed and flexibility afforded by such an employee in keeping machines and facilities in working order. But the issue could be discussed by the backers and critics on a more informed basis if a comparison was made between what has been spent in the past and what the same work would have cost if assigned to the various crafts or placed for competitive bids.

Large Enrollment In Initial Classes Of Steel Institute

Technological change can take place without making large numbers of workers "obsolete" in terms of usable job skills, in the opinion of Granite City Steel Co. officials. That their employees agree is indicated by the fact that 600 have enrolled in initial courses of the new Steel Institute.

The steel firm not only is financing the program on a continuing basis but is providing the teaching staff—29 college-trained men employed at the plant as engineers and metallurgists. Following intensive study this summer under E. R. Casstevens of Southwestern Illinois University and M. A. Wittevrongel of the Granite City school district, all qualified for state teaching certificates.

While the company has encouraged participation in adult training programs in the past, the Steel Institute adds basic courses in mathematics, science and communications and specialized instruction in steel manufacture, including steelmaking processes and each plant department's problems and procedures.

As has been pointed out by the sponsor, the institute not only will give the students increased understanding of the theory and practice of making steel, but also will afford a broader background that can make them more employable in virtually any industry.

Welcoming Dinners An Expression Of Local Regard For Teachers, Education

Dinners and other events being held to welcome new teachers this fall symbolize Quad-Cityans' high regard for them and also the general recognition that education plays a vital role in a world in which rapid change has become routine.

Instructors have a unique opportunity to aid parents in molding the minds and characters of youngsters in their formative years. The challenge is great, because skills, knowledge and ethics of a high order will be needed more than ever before in the coming years.

Local residents wish the schools well in carrying out their important task.

Track Bookmaking Said To Deprive State Of Millions

Everyone who helps finance the Illinois state government—and that takes in just about everybody who reads this—is being shortchanged by the loss of huge sums owed the state, testimony at Chicago hearings indicates.

Regardless of one's feelings about whether betting on horse races should be permitted, the fact remains that Illinois does license parimutuel wagering and levies a tax on all money wagered at the track windows. It is estimated that millions of dollars fail to reach the state because they are handled through illegal bookmakers—operating at the tracks themselves. Fifteen persons have been indicted for such activity at Sportsman's Park, Chicago, and sworn statements to state racing commissioners allege that large-scale bookmaking is "rampant" throughout the state, and has been for some time.

Adding to the seriousness of the situation is a federal finding that $250,000-a-night bookie business at Sportsman's Park was linked directly with the Cosa Nostra gangster syndicate. And the testimony has included expressed fears that some of the responsible state officers have been trying to get witnesses "in trouble instead of straightening out things."

It would appear that the new state crime commission was created none too soon. It will not have far to look to find conditions worthy of prompt study and action.

Improved Bridge Lighting Welcome News For Drivers

Inclusion of new lighting in the 1963-64 McKinley Bridge budget is welcome news to motorists who use the modernized but comparatively dark Mississippi River span.

The $40,000 program to install mercury vapor lamps this fall should do much to add to the safety and appearance of the Venice-owned bridge. The new lights are deserving of the high priority they have received in the list of scheduled replacement and improvement projects.

Mandatory Audit Will Not Put County Budget Out Of Balance

The argument that the state should not boost smaller governmental units' costs without providing the necessary income has borne fruit in the new Illinois law requiring independent annual county audits.

Hard-pressed by a court ruling affecting the maximum tax rate it can levy for operating expenses, Madison county will be allowed to pay for the mandatory audit by boosting its rate a fraction of a mill.

Even if the tax limit waiver had not been granted, such aduits usually have proved to be worthwhile. A special 1955-1961 audit conducted by the Schlosser firm last year included investment recommendations that netted the county $12,700 in interest during the first six months.

Between the new check of financial records and the semi-annual audit of fee-earning offices already provided by County Auditor Kraynak, local residents will be afforded detailed insight into how their county taxes are being utilized.

Longer Visiting Hours Will Ease Parking Congestion At Hospital

New visiting hours placed in effect for most divisions of St. Elizabeth Hospital will give Quad-Cityans greater opportunity to see patients and also wider choice in selecting the time for their visits.

The 11 a.m. to 8 p.m. daily schedule probably will ease "rush hour" traffic and parking congestion in the hospital area, although it may increase the total traffic volume, since more people can now visit an individual patient during the course of a day.

The FORUM

Readers are invited to contribute to this column. Name and address must accompany each communication, but identity of author will not be revealed if anonymity is requested. Letters should be 250 words or less.

LIBERALS ARE FOES OF PERSONAL FREEDOM

To the Editor:

Talk of unbalanced budgets does not inspire much indignation. But talk of our growing national debt and higher taxes does inspire protest.

When it is pointed out how much interest is paid to carry this debt, $10 billion yearly, this touches a chord of understanding by the American voters—as does recognition that this is a heavy future financial burden that we are handing our children.

These comments themselves will not win elections. The real issue to be talked about by Republicans and conservative Democrats, I believe, is the constant loss of personal freedom that has come from liberal-inspired programs of the last 30 years. This must be drilled into the voters over and over again.

It is not freedom to be taxed to the point of confiscation; or to allow communities to be deprived of a large part of the responsibility for education of their children; or to have a government competing in various fields of private enterprise; or to have a government body dictating prices and wages; or to dictate what crops to plant and when; or to have to look to a benevolent bureaucracy for decisions affecting our daily lives from cradle to grave; or for the government to push for socialization of medicine or power; or to be burdened with perpetually higher national debt; or to live under the threat of an all-powerful super-state. And it is not freedom for industrial workers to be forced to call for a Democratic ballot in primary elections to avoid possible loss of their jobs.

At stake is whether our government will survive or join earlier ventures for human liberty that have passed into oblivion. Krushchev has made it clear his belief that our system will destroy itself from its own abuses and weaknesses.

JOHN B. MOSS,
2012 Omaha street

PROUD O. NEW NESTLE INSTANT COFFEE PLANT

To the Editor:

I wonder if the city of Granite City knows how lucky they are to have the Nestle instant coffee plant in their city. I started to work there in August of this year.

It is the best place to work I have ever worked at, and I have worked for the civil service, railroad and other jobs.

I nope Granite City is half as proud of it as I am that I work there.

ROBERT E. HAYES,
30 Narcissus drive, Belleville

RESERVED TABLE SIGNS AT PARK CALLED UNFAIR

To the Editor:

While walking through the taxpayers' park of Granite City, Wilson Park, I noticed many tables with reserved signs on them. One group of four tables which I spent much time watching was reserved from morn till night but was used only from about 5 p.m. to 7 p.m.

Why should some reserve these tables for special reasons? It should be first-come gets the table. We don't want discrimination between parties when it comes to having a picnic at our park.

Some tables which are reserved are not used for lengths of time but still have the signs on them. This should be done away with.

If our park commissioners don't correct this problem, then maybe petitions could be signed to remedy the reserved signs. If not, then it's time to replace them with someone who will.

I didn't want a table, but it was called to my attention by people who did and by others who didn't but said it is unfair. This was noticed prior to Labor Day and on Labor Day, not only this holiday but others and other days.

This park is supported by the taxpayers of Granite City and all should have an equal opportunity to share its advantages, not by looking at reserved signs.

I also have noticed these signs on tables under shelters and no one used them at all. The signs are unfair and should not be allowed.

DAVID HAMMOND
2413 Iowa street

JAYCEES TO SPONSOR HOMECOMING ANNUALLY

To the Editor:

We, the Granite City Jaycees, wish to express our gratitude to the authors of the recent letters in the Forum concerning our Granite City Homecoming. We are well aware that the common impression is that the homecoming was a flop; however, we did not expect overwhelming results.

Roxana started seven years ago and the first three years were financial losses. Although our general fund is a little bit smaller, the knowledge we gained cannot be counted in dollars and cents. We undertook this project without the slightest idea of how to run this type of show.

We have voted to make this an annual affair and, without a doubt, it will be bigger and better with each passing year. We can only hope that the people of Granite City will support our homecoming more each year as it is the Granite City Homecoming.

Without waving the flag, we would like to mention a few projects we have had in the past few months in which all expenses were paid either by the local chapter or the individuals themselves—Junior Sports Jamboree, Model Airplane Contest, Miss Majorette, Miss Granite City, Art Scholarship, Big Brother, Resident Doctor Fund, Immunization Fund and Madison County Historical Museum.

With all due respect to the letter in the Forum Sept. 3, we would like to add that any "politicing" done by members of our chapter or any other chapter of the Jaycees is financed by the individuals and not the tax dollars or any funds we might have made on other projects.

Finally, we would like to thank the many people who did help us on our first venture, and we feel that it was very much of a success.

GRANITE CITY JAYCEES

PEACEFUL MEANS USED TO GAIN EQUAL RIGHTS

To the Editor:

I believe that someday when we look back at the history of the Negro's quest for freedom, we will see their remarkable patience. They are saying, in effect, that the means to their end—which is equal rights—is important.

Using peaceful means will take longer, but it will come and they will not have to look back and see any shame in their method of obtaining their freedom.

After all, who has a right to deny another any freedom? To whom has God given such authority?

MRS. BETTYE WOODWARD

Louis Mank Appointed New County Dogcatcher

Louis Mank, 21, of 4006 Kirkpatrick Homes, has been appointed Madison county dog catcher by the rabies control committee of the board of supervisors.

He will work a 40-hour week at a monthly salary of $250. He is provided with a truck and special equipment.

Mank replaces John Childers, who resigned to take another job.

SAFETY HINT
from the Red Cross

It is dangerous to leave bottles of poison where children can get them. Always keep poisons out of children's reach.

Superior Judge Post For Joseph Johnston

The husband of a former Granite Cityan has been named a Superior Court judge for the state of Washington, it was learned here this week.

He is Joseph Johnston of Port Angeles, Wash., husband of the former Miss Gladys Brooks. She has two sisters residing here, Mrs. Claudia Ream and Mrs. Vyvyne Durbin. Their mother is Mrs. Verta Brooks, a former Granite Cityan now living in Edwardsville.

The Johnstons visited here last year.

Youth Director Speaks To Twilight Optimists

Dan Smith, youth director at the YMCA, Monday night spoke on the past, present and future programs of the YMCA before the Twilight Optimists Club at the Grand Cafe.

Also heard were various committee reports. The next meeting will be Sept. 23, probably at the Rose Bowl.

Brazel Signs Contract For Recording Songs

Ted Brazel, a son of Mrs. Laura Hayes, 3148 Jill avenue, a local singer and song writer, has signed a contract with a recording company in Nashville, Tenn.

His first recording will be released in three to six weeks.

Your Governor Reports by OTTO KERNER

92% OF KERNER PROGRAM VOTED BY LEGISLATURE

I have completed action on the bills passed by the 73rd Illinois General Assembly, with the final tally indicating that 1375 were signed into law.

In previous reports I have spelled out some of the accomplishments of the recent session, including "loophole-plugging" sales tax legislation, the creation of new state departments for public aid and children and family services, authorization of centralized office-service buildings around the state, stepped-up emphasis on bringing new tourists to Illinois, and extension and construction of conservation facilities.

The General Assembly saw fit to adopt about 92% of the administration program that I submitted.

No New Taxes

One of the major accomplishments, of course, was the fact that Illinois entered a two-year fiscal period without any new taxes, for the first time in 10 years.

I vetoed 232 measures and eight others in part.

It is never easy to veto a bill because the single fact that it has passed the legislature indicates that many sincere people thought it should become law.

Spending Trimmed To Budget

I wielded a vigorous veto pen only because I felt it was in the best interests of the people of Illinois.

For instance, the legislature voted to spend $101 million more than I budgeted for the next biennium. In other cases, it placed upon local governments additional obligations without providing any way to meet those obligations.

In good conscience, I could not honestly endorse much of that legislation.

Studies Were Thorough

Before I acted, the bills received the most careful study. All bills, except those involving appropriations, were sent to the Attorney General's office for review and an opinion on their constitutionality.

Then a special staff of legal experts researched each bill to determine its implications and effect. In addition, I received valuable advice from thousands of letters and from the groups who personally called upon me to explain their stands on specific legislation.

After taking all these viewpoints and studies into consideration, I made my decision.

I might add that the Illinois constitution allows bills to become law if I take no action. Feeling that our citizens had the right to know my stand on each measure, however, I either signed or vetoed every proposal.

SAFEGUARD YOUR HEALTH

A PUBLIC SERVICE OF THE ILLINOIS STATE MEDICAL SOCIETY

BE CAREFUL WITH ASPIRIN

The most widely used medicine in the world today is aspirin.

It is so popular, in fact, that Americans swallow over 16 billion tablets a year for various aches and pains — an excellent endorsement of its pain-relieving effectiveness.

Unfortunately, any drug powerful enough to help you also has the potential to hurt you—a fact too many people choose to ignore.

Consequently, more than 2000 Americans die every year from misuse or overdose of aspirin, with thousands more experiencing serious illness.

Drink Full Glass

To safeguard your health, and that of your children, remember these rules:

1. Always drink a full glass of water when taking aspirin. Otherwise you're liable to irritate your stomach, bring on nausea and even vomiting.

2. Never take aspirin on an empty stomach, for this too may bring on nausea and vomiting.

3. Never take aspirin if you have a stomach ulcer. Aspirin's acidity, though weak, can irritate an ulcer and even cause it to bleed.

Warning To Asthmatics

4. Allergic reactions to aspirin are rare, but occur most often in persons with asthma. Such reactions can be violent. In susceptible persons, two aspirins can cause unconsciousness. Asthmatics would be wise to consult their physician concerning this particular allergy.

5. Never take aspirin to reduce fever without first consulting your doctor. If you do, there is a danger that you may mask symtoms of a very serious illness.

Avoid Stale Supply

Never buy more than a two or three month's supply of aspirin, for aspirin deteriorates with time—and the more it does, the more likely you'll suffer reactions.

Check the aspirin container in your home. If it smells of vinegar on opening—or if the tablet falls apart between your fingers—throw it out.

Reservations Urged For Agriculture Banquet

Placing of reservations for the 1963 Business-Industry-Agriculture dinner was stressed today by Meeting Chairman Howard W. Kaseberg as the Sept. 17 date drew near. The 6:15 p.m. gathering will take place at Granite City high school, and reservations are being accepted at the Chamber of Commerce office.

DR. JOH NB. CLAAR, Illinois official who will address the 18th annual Chamber of Commerce Business-Industry-Agriculture dinner here Sept. 17.

"So That All May Learn" has been announced as the topic of the guest speaker, Dr. John B. Claar, University of Illinois associate director of extension in agriculture and home economics. A Granite City high school vocal ensemble will entertain the group of farmers and their wives and the hosts, local businessmen.

Purpose of the 18th annual event is to cement friendship and understanding between rural and urban areas of the Quad-Cities.

Farm Economics, Management

The speaker is described by Chamber President Chester L. Baker and C. of C. Agriculture Committee Chairman Kaseberg as "a recognized authority in agricultural economics and farm management."

A native of Watson, Ill., Dr. Claar attended Blackburn College and the University of Illinois and served in the Air Corps during world war II.

He was associated with the Sangamon Valley Farm Bureau, 1947-51; U. of I. farm management specialist and state leader of Farm Bureau farm management fieldman, 1951-55; chief, Farm Management Extension Branch, Federal Extension Service, Washington, 1955-58; administrative field representative, Federal Extension Service, 1958-60; and associate director of Cooperative Extension in Illinois, 1960 to the present.

Red Cross Delegates To Attend State Conclave

Representatives of Red Cross chapters throughout Illinois, including the Tri-City chapter, will hear American National Red Cross Vice-President Ramone S. Eaton at the 1963 state conference at the Hilton Inn, North Aurora, Sept. 20-21.

Eaton, who will speak at a banquet on the opening night, will have just returned from International Headquarters at Geneva, Switzerland.

Following the Algerian conflict, he helped in preparation of a stepped-up relief program for refugees and dislocated families within Algeria. He also played a key part in the exchange of Cuban prisoners for medical supplies, visiting Red Cross officials and others in Cuba to make arrangements. At the closing luncheon, Admiral Howard A. Yeager, commandant of the Ninth Naval District, will address the gathering.

The public is being invited to attend. Reservations, to be made through each local chapter, are necessary for the banquet and luncheon. Information and forms are available at the local Red Cross headquarters, 2035 State street, GL 2-7184.

Dr. Paul Meadows In British Guiana

Dr. Paul Meadows, a former Granite Cityan who now is professor of sociology at Syracuse University in New York, is spending two weeks in Georgetown, British Guiana, for the university, according to a letter received by his sister, Mrs. Cleva Whitaker, 2228 Orville avenue.

Dr. Meadows, an ordained Methodist minister, was known here as "the boy preacher." He conducted services at Niedringhaus Methodist Church.

☆SOCIETY☆

Clovervi'w Garden Club Holds Annual 'Guest Day'

The annual guest day luncheon of the Cloverview Garden Club was held Tuesday at the Colonial Supper Club.

Mrs. B. C. O'Neill and Mrs. Maurice Dailey served as chairman and co-chairman of the event. Mrs. H. J. Lisac, club president, welcomed the guests and introduced Mrs. William Stafford, Region Five director, who reported on the President's Council held at the Palmer House in Chicago Monday.

Announcement also was made by Mrs. Stafford of the recognition at the state meeting of the Cloverview Club as the only club from District Five which contributed to the Horticulture School Fund scholarships to send two students to the University of Illinois.

The president presented Mrs. Frances Reiber, a member of the Metropolitan St. Louis African Violet Club, who demonstrated arrangements of violets, miniatures, Orientals, Christmas settings and other arrangements.

The luncheon tables were decorated with autumn flowers and favors were small milk glass containers filled with small cakes of soap in assorted colors.

The guest list included Mesdames Warren Decatur, Francis Daniel, Orville Deltour, Joseph Grant, Harold Stewart, Dwight Taylor, Bruce Marler, Andrew Orsey and August Theis.

Members attending were Mesdames William Ogden, Fred Orr, Lisac, O'Neill, Roger Fritz, Dailey, Leo Roman, John Wilson, John Sedlack, Harold McCauley, John Jenkins and George Knapp.

The next meeting will feature a workshop at 10 a.m. followed by a noon luncheon Oct. 8 in the home of Mrs. Ogden.

WON'T STRETCH

Living from hand to mouth is a poor policy—eventually the hand won't quite reach the mouth.

County Medical Society, Auxiliary Hold Joint Dinner

A joint dinner meeting of the Madison County Medical Society and Auxiliary, an annual event, was held Tuesday evening at Holiday Inn, Sunset Hills.

A cocktail hour from six to seven o'clock was followed by business meetings and dinner attended by 49 doctors and their wives.

The officers of the two organizations are Dt. Harry Mantz, president of the Medical Society; Dr. Hubert Allen, vice-president; and Dr. Leo Green, secretary, all of Alton.

Mrs. Maurice Woll, Wood River, heads the Auxiliary. Her officers are Mrs. William Wicks, Alton, vice-president; and Mrs. Henry Malench, Edwardsville, secretary.

Local people attending the dinner were Dr. and Mrs. David Friedman, Dr. and Mrs. E. H. Theis, Dr. and Mrs. Leo Grzesk, Dr. and Mrs. Irvin Weisman, Dr. and Mrs. Melvin Freedman, Dr. and Mrs. F. B. Dioneda, Dr. and Mrs. Robert Hill and Dr. and Mrs. Anthony Intriere.

Eta Chapter Opens Season

The first fall meeting of Eta Chapter of the Phi Tau Omega sorority was held Monday evening at the Elk's Club with Mrs. Delores Seibert, president, in charge. Nineteen members were present.

A number of fund-raising projects for the year were discussed, among them a rummage sale in November. Also on the agenda were plans for a pledge party scheduled for October and for the national convention of the sorority in June 1964 with the local chapter as hostess. Miss Kathryn Weddell is convention chairman.

The prize for the evening was won by Miss Dolores Sheridan.

HOSTESS TO ACES 8 CLUB

The Aces Eight Club met Monday afternoon in the home of Mrs. Mildred Roberts on Amos avenue.

The winning scores were held by Mrs. Catherine Moser, Mrs. Ruby Range, Mrs. Margaret Rimanchik and Mrs. Clara Schillinger.

Others present were Mrs. Cecelia Loyet, Mrs. Bertha Pritchard and Mrs. Bertha Becherer.

The next meeting will be held Oct. 114 in the homt of Mrs. Becherer.

GO TO CHURCH SUNDAY

Hollywood-Andrews Photo

MRS. JAMES McCRACKEN, who was married Friday evening in the Granite City Engineer Depot Chapel. She is the former Mrs. Verida Ford, 1406 State street.

McKinley PTA Executive Meeting

Mrs. Norris Mobley, president of the McKinley school PTA, held an executive meeting Tuesday evening in her home on Iowa street.

The budget and program for the year were set up, and plans were made for the first fall PTA meeting Sept. 17 when the new kindergarten pupils' parents will be welcomed.

Officers for the year serving with Mrs. Mobley will be Mrs. Thelma Jacobsmeyer, vice-president; William Mihu, secretary; Eugene Short, treasurer; Mrs. Jolene Smith, corresponding secretary; and the following chairmen: Mrs. Reba Wallace, and Sam Carson, membership; Mrs. Velma Christian, health; Lee Reed, legislation; Mrs. Dolores Carson and Mrs. Joyce Mihu, hospitality; and Vasil Georgeff, safety.

Refreshments were served after the meeting by Mrs. Mobley.

FIDELIS CLASS HOLDS MEETING

The Fidelis Class of Third Baptist Church met Tuesday evening in the home of the president, Mrs. Verna Miller, 3039 Myrtle avenue.

Mrs. Miller conducted the business discussion following the devotional service, and during the social hour refreshments were served to Mesdames Minnie Craig, teacher, Florence Graham, Beulah Boyet, Nell Wasson, Aileen Phillips, Roxie Sadler, Shirley Stanfill and Virginia Rodgers.

The next meeting will take place in the home of Mrs. Ted Graham.

WORLD BOOK ENCYCLOPEDIA. DELORES ROBERTS, TR. 6-0741

Niedringhaus PTA 'Get Acquainted'

The annual "get acquainted" tea given by the PTA of the Niedringhaus school for parents was held Tuesday evening in the school cafeteria.

Mrs. Edwin Seibold, president, opened the meeting and after welcoming the parents of the new pupils spoke on the objectives of the PTA and introduced other new officers, Mrs. Joe Kennerly, Mrs. Kenneth McGee and Mrs. Austin McClain, first, second and third vice-presidents; Mrs. Thomas Alsop, secretary; Richard Allen, treasurer; and new faculty members, Mrs. Eugene Frizzo, kindergarten teacher; Mrs. Grace Hoffman, school secretary; and Gerald Bushue, principal.

The latter presented Mrs. Frizzo, who also gave a brief welcome to the mothers and spoke on the importance of kindergarten work in preparing children for the first grade.

The president closed the meeting and tea was served from tables decorated for the occasion. The decorations were in charge of Mrs. McGee, hospitality hostess, and her committee.

HONORED ON BIRTHDAY ANNIVERSARY

Mrs. Pearl Thomas, 1940 Benton street, entertained guests at a birthday dinner party Tuesday evening honoring Benton Moberly, who was celebrating his 86th anniversary.

Others present were Mr. and Mrs. Neil Jernigan and sons, David, Mike and Steven, of Collinsville.

LADIES COTERIE WILL OPEN SEASON

The Ladies Coterie will open the fall and winter season with a meeting Thursday, Sept. 19, at 1 p.m. at First United Presbyterian Church, 22nd street and Delmar avenue.

Mrs. H. T. Lewis, president, will be in charge and the hostess for the day will be Mrs. C. L. Louis.

HONORED AT SHOWER

A cradle shower given by Mrs. Judy Curry, Mrs. Orville Meyer, Mrs. Helen Meyer and Mrs. Marie Curry honored Mrs. Norman Meyer jr., who resides at 2519 Grand avenue, instead of 2419 Grand avenue, as was given in Monday's issue of the Press-Record.

Any diet is a fizzle unless it takes the starch out of you.

ALUMINUM AWNINGS & PATIO'S. CALL G. C. GLASS TR 7-5400

Russell Stover CANDIES
MILLER'S DRUG STORE
BERNARD S. MILLER, R. PH.
TR. 7-0014
Niedringhaus and State, Granite City, Ill.

BIRTHDAY CAKES
Made To Order
BLACK'S BAKERY
Phone TR 6-4522
20th & Delmar

Hair Styles For Career Women At JOSEPH'S
Why Go Back to Work This Week Without an Attractive Hair-Do?
OPEN EVENINGS MON. THRU FRI.
APPOINTMENT NOT ALWAYS NECESSARY
Niedringhaus & Grand TR. 6-9939
3332 W. Main, Belleville AD. 3-9739

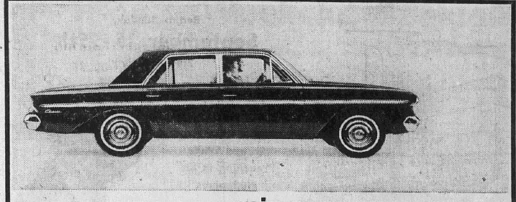
going...
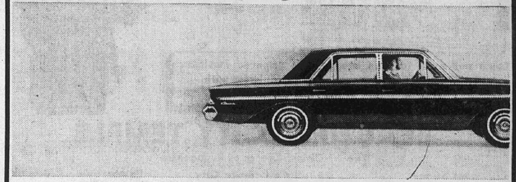
going...
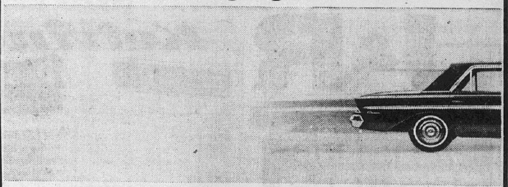
almost gone

Don't miss your last chance to save during Rambler's Savingest Days

Never before have so many people bought so many Ramblers so fast.

Result: While we still have a good selection of factory-fresh 1963 Ramblers, they're going like wildfire. So, hurry in and take your choice: Luxurious Ambassador V-8s with up to 270-hp; roomy, new high-styled Rambler Classics—Six or 198-hp V-8; Rambler Americans that offer the 125-hp miles-per-gallon champ of every economy run officially entered.

Better hurry! Come in today and see how much you can save on America's best car values during your Rambler dealer's Savingest Days clearance of brand-new 1963 Ramblers!

Join the Trade Parade to
RAMBLER 6 or V-8
BREWER MOTOR CO.
2165 MADISON AVENUE GRANITE CITY

FALL Vacation Suggestions
Come in or phone for details
AIR RESERVATIONS Made and TICKETS ISSUED in this office. No Service Charge.
HOLIDAY SERVICE
1930 EDISON GL. 2-3131

DR. HAL SCHARF
OPTOMETRIST
DAILY HOURS 1 P.M. to 7:30 P.M.
(Sat. & A.M. by Special Appt.)
BELLEMORE SHOPPING CENTER
3238 NAMEOKI RD. TR. 6-4220

EYES EXAMINED — GLASSES FITTED
DR. H. EPSTEIN
OPTOMETRIST
1245 Niedringhaus Ave., Near Cleveland Boulevard
TR 6-3405

When You're Concerned About Money...
See Us

FULL SERVICE BANK
American NATIONAL BANK
Nameoki & Fehling Rds., TR 6-1240

EVERYTHING IN FENCING

SEARS
CHAIN LINK 60c ft. 36-in. high
Price Includes:
• 36 In. Fabric
• Loop Caps
• Ties
• Line Posts
• Top Rail
No Money Down at Sears
LET SEARS INSTALL YOUR FENCE
Call for Free Measuring and Estimate of Your Fencing Needs
Sears 10th and State UP. 5-1000

SAVE THIS COUPON!!
Automatic Washer And Appliance Service
OUR COMPANY IS EXPANDING AND WE NEED CUSTOMERS LIKE YOU.
Our Service Men Will Take $5.00 Off Your Bill With Presentation of This Coupon.
Guaranteed Service on All Makes and Models Washers, Dryers, Refrigerators, Dishwashers, Disposals, Electric and Gas Ranges.
Call... TR 6-3943
LISTED IN YELLOW PAGES
(Offer Good Until Nov. 1st, 1963) Limit 1 to a Customer

TRIANGLE HEATING CO.
ANNOUNCES ITS ANNUAL CLOSE-OUT SALE of

CHRYSLER AIRTEMP
Central Air-Condit'ning Units
15 Units --- Various Sizes For RESIDENTIAL USE
PRICED FROM - - - $650 to $900
Complete with Installation.
All Units Guaranteed 5 Years.
For Further Information Call
GL. 2-8151 or TR. 6-3096
Evenings—TR 7-2110, Buzz Morris
Evenings—TR 6-7405, Glen Hollis

SAVE NOW ON THESE 2 FACTORY CLOSEOUT BUYS
WE BOUGHT UP THE ENTIRE DISTRIBUTOR STOCK OF FACTORY CLOSEOUT!
NOW YOU SAVE OVER $20
GIANT ALL-STEEL OUTDOOR SHED·STORES EVERYTHING
WEATHER-PROOFED...FOR OUTDOOR USE!

Reg. $69 Value
$49.95
No Money Down, $1.00 Weekly
PRACTICAL STORAGE SPACE FOR
GARDEN TOOLS • WHEEL BARROW • GARDEN FURNITURE • AUTO TOOLS • BARBEQUE GRILL • CHEMICALS • PAINTS • LAWN MOWER • FERTILIZERS AND SEED

FULL DOUBLE BED SIZE...72" X 84"
Not Just 2 or 3...But You Get
4 FAMOUS QUALITY Beacon BLANKETS
AMAZINGLY PRICED!
ONLY 9.95
NO MONEY DOWN 50c WEEKLY

FREDMAN BROS. Furniture
NIEDRINGHAUS AT DELMAR AVE. GRANITE CITY
OPEN TONIGHT 'til 8:30

Hearing Set Saturday

A hearing is set for Saturday afternoon in Venice for Acey Woods, 40, of 1207 Bissell street, who was arrested on a charge of refusing to obey an officer's commands. Police said he argued when they tried to break up a noisy group in front of American Legion Post 799. He posted $12 bond.

GO TO CHURCH SUNDAY

97 Arrests, $745 Fines In Venice Last Month

Venice Police Chief Frank DeWitt reports his department made 97 arrests during August. Of the persons arrested, 49 paid fines and court costs totaling $745. Fines for five were stayed, but they paid court costs of $25.

Bond and warrant fees collected during the month by Police Magistrate Wesley Edwards amounted to $11.

SWIU Files Two More Condemnation Suits

Southwestern Illinois University has on file at Edwardsville two more land condemnation suits for the Quad-City-Edwardsville campus.

The suits are on file in the circuit court, and named as defendants are Wilberta Wendel and Ernest A. Tosovsky.

20th-Cleveland Accident

Autos driven by Pauline Choat, 27, of 2976 Madison avenue, and Glyn Hodge, 61, of 1720 Moro street, were involved in an accident on Monday at 20th street and Cleveland blvd.

MAYTAG SALES & SERVICE
PARTS & SERVICE FOR OTHER MAKES (Conventional)
Welch Maytag, 1818 State

Evang. QUENTIN EDWARDS

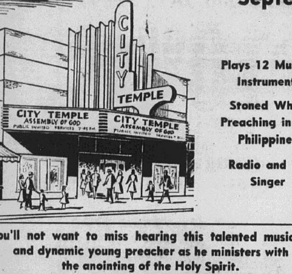

Begins Sunday,
September 15 - 29th
7:45 Nightly

Plays 12 Musical Instruments

Stoned While Preaching in the Philippines

Radio and TV Singer

You'll not want to miss hearing this talented musician and dynamic young preacher as he ministers with the anointing of the Holy Spirit.

BEAUTIFUL CITY TEMPLE
"The Tri-Cities' Center of Evangelism"
1917 State Street — Downtown Granite City — Pastor: Allen Randolph

Radio Club To Hold Annual Outing Sunday

About 300 persons are expected to attend the annual "hamboree" of the Egyptian Radio Club, starting about 9 a.m. Sunday at the clubhouse on the levee at the Chain of Rocks Canal.

The 50-member club sponsors the outing for all greater metropolitan area radio hobbyists and their families.

Quad-City members who will attend are Chester Baker, 2812 Grand avenue; Gabriel Gantcheff, 2122 Madison avenue and Floyd Mitchell, 3132 Colgate place.

Entertainment will include egg-throwing contests, tug-o-war, children's games and radio code tests for speed. Hot dogs and other refreshments will be available.

There also will be an opportunity for "hams" to trade radio equipment.

Persons with car radio units will be directed to the gathering by instructions at 29.64 mc.

Joseph Russo of Godfrey is the club president.

Steel Engineers To Tour Cable Co. Plant

The Association of Iron and Steel Engineers, St. Louis section, will meet Sept. 18 at the General Cable Co., 5101 Farlin avenue, St. Louis, for an inspection tour, it was announced by Chairman Leonard Will, who is plant superintendent at Laclede Steel Co., Madison.

Will said the meeting will start at 7:30 p.m. Eugene Whitaker, chief mechanical engineer at Granite Ctiy Steel Co., is vice-chairman of the section.

Cochrane Sells Homes
$21 MILLION—1900 HOMES
"SOLD" THE PAST 8 YEARS

Co-Ordinated Youth Fights Area Juvenile Delinquency

The Co-ordinated Youth Services is an agency of the local United Fund which counsels children and youths who, because of conflict with the law or with social standards develop problems in conduct.

The agency, located in the city hall in Granite City, was organized in 1944 and was originally designed to serve as a referral center for other agencies. Today this is still done, but counseling is the Co-ordinated youth's chief task.

Staffing the local office are the director and caseworker Mrs. Marian Kirby—a member of the agency's staff since 1945; Mrs. Alice Bass, a caseworker for nine years, and secretary Mrs. Lillian Douglas.

Staff Size Same As In 1950

It was pointed out by Mrs. Kirby that despite a caseload jump from 544 in 1961 to 586 last year, the staff is no larger than the one handling 224 cases in 1950. She added that the addition of a much-needed third caseworker would mean that the agency would need larger offices than the ones the city provides at no charge, as well as an additional salary.

This lack of space has resulted in less face-to-face contact with school counselors and fewer home visits, which are a vital part of the agency's operations.

The largest category handled by Co-ordinated Youth Services are general behavior problems, including anti-social behavior which fringe actual delinquent acts that would take the child into court. "Incidental services" also are a large part of the agency's activities. These services include laying the groundwork in referral cases and out-of state cases.

Other Types Of Cases

Other smaller categories include family services, school truancy, theft, car theft, shoplifting and vandalism.

Increasing recognition of the work the agency performs and its growing potentialities led to the 586 referrals in 1962. The bulk of these went to the agency through law enforcement officials—mainly the Granite City police department. Schools, parents, neighbors and former clients also contributed greatly to the mounting referral list. Encouraging to the agency staff were the 60 persons who sought help themselves. This figure showed an increase of 10 over the previous year.

Weekly Reports

Mrs. Kirby explained that counseling begins with interviews involving the child and the parents. After the initial interview, the child reports weekly, on a voluntary basis. The process may last from six weeks to 18 months or more. She also pointed out that where the agency feels it necessary, the individual may be referred to other agencies or given temporary placement in a home.

To help the Co-ordinated Youth Services keep down the mounting juvenile delinquency figures, the Tri-City Area United Fund has allocated $18,000 for 1964. This represents most of the agency's budget.

The agency also receives several thousand dollars for dependent children but money is used directly for those individuals and has no effect on the agency's local work.

Financial Records Set By Two County Officers

Record-setting financial reports for six-month periods were submitted by the Madison county sheriff and county clerk, it was announced today by John Kraynak, county auditor.

Sheriff Barney Fraundorf reported net earnings of $6718. Receipts were $65,873 and expenditures were $59,156 for the period ending May 1.

Miss Eulalia Hotz, county clerk, reported excess earnings of $48,317 for the six-month period. Receipts were $100,299 and expenditures were $51,982.

37 Windows Broken At Bi-State Transit Garage

Vandals broke 37 windows in the Bi-State Transit System garage, 16th street and Grand avenue, over the weekend, it was reported to Granite City police at 3 p.m. Monday by Nick Echerle, Bi-State superintendent. He said the vandalism occurred either Saturday or Sunday.

A window in one bus also was smashed.

REAL ESTATE AND INSURANCE SERVICE
J. W. SENEFF
REALTOR — INSUROR
Darner Building
TR. 6-2524
Granite City, Illinois

It's Cheaper to Rent!
★ FOR YOUR FLOORS ★
• WAXERS
• POLISHERS
• SCRUBBERS
High Quality Professional Type Machines That Make The Job Much Easier And Faster.
American Rentals
2210 Nameoki Rd., Between 23rd and Edwardsville Rd.
TR 7-6283

Gateway Loan Corporation
1223 MADISON AVENUE
Half Block North of Schermer's Mkt.
TRiangle 7-7300

"Your Gateway to Money Needs"

Harvey Miller Wants To Know

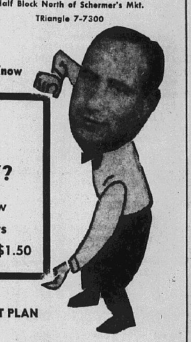

Need a FAST FIFTY?
You May Borrow $50 For 30 Days
Your Cost Is Only $1.50

OUR MONTHLY PAYMENT PLAN

Borrow $120.00	Pay Back $ 5.00	Monthly—Plus Interest
Borrow $192.00	Pay Back $ 8.00	Monthly—Plus Interest
Borrow $240.00	Pay Back $10.00	Monthly—Plus Interest
Borrow $300.00	Pay Back $12.50	Monthly—Plus Interest
Borrow $498.00	Pay Back $20.75	Monthly—Plus Interest
Borrow $600.00	Pay Back $25.00	Monthly—Plus Interest
Borrow $798.00	Pay Back $32.25	Monthly—Plus Interest

At the monthly rate of 3% on loans of $150.00 or less, 2% on balances above $150.00 up to $300.00, 1% on all balances in excess of $300.00 Loan can be paid off at any time and interest is charged only for the actual time you keep the money on your unpaid balance . . . Loans made to Men or Women. Confidential Service.

HOURS: Mon.-Thurs. 9:00-5:00 - Friday 9:00-7:00 - Saturday 9-12

State Issues Charter To New Building Firm

Saturn Building and Supply, Inc., listing an address of 19th street and Edison avenue, has been issued a charter by Secretary of State Charles F. Carpentier.

Incorporators are Neal M. Mason, 3724 Ruth street, and John and Audrey Scruggs, St. Louis. Mason said the corporation plans to build 21 homes on East Chain of Rocks road in Mitchell.

The firm has 5000 shares of common no-par-value stock. Operations are to begin in about 30 days.

WORLD BOOK ENCYCLOPEDIA
Delores Roberts — TR. 6-0741

MPO Asks Independence For Macedonians

Jim Eftimoff, 1625 Poplar street, local delegate to the 42nd annual convention of the Macedonian Patriotic Organization of the U. S. and Canada, reported this week that the convention unanimously adopted a declaration calling for the Yugoslav, Greek and Bulgarian Macedonia to be placed under civil and military control of the United Nations Organization.

The delegates also are calling for a free election for the 3,000,000 Macedonian inhabitans of the 25,000 square mile area to let them decide on the future for a Macedonian sovereign state.

Should a free and self-governing entity be established, the convention calls for the UN to guarantee its independence and neutrality.

FAST
auto claim service
—largest national claims network.
STATE FARM
Mutual Automobile Insurance Company
Home Office: Bloomington, Illinois

ROY THEBEAU
3516 Nameoki
TR. 6-8258

JOE HASSLER
1613 Venice
TR. 7-4918

ED NICHOLS
3014 Madison
TR. 6-8728

MIKE TOUNDAS
1801 Pontoon
GL. 2-3123

GERALD THEBEAU
3516 Nameoki
GL. 1-7507

HARRY THEBEAU
1511 Fifth St.
TR. 6-7970

STATE FARM MUTUAL
AUTOMOBILE INSURANCE COMPANY
Home Office: Bloomington, Illinois

J&R AUTO STORES

"WEEK-END" SPECIALS

Genuine "Hercules" SHOCKS
Regularly at $4.39 & $5.39 — 3.99 Each
—a top quality shock absorber equal to or exceeds original equipment quality and performance. Save!
Expert Installation Available at low cost—!
For FRONT or REAR —For All— Popular Cars

Kelvinator
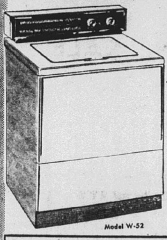
Model W-52
Deep Turbulent WASHING ACTION
Automatic Washer!
• Separate cycles for regular and small loads • 2 Rinse Temperatures • Wash-Wear Cycles • Hi-Low Speeds
Reg. $249.95 — 199.95
Own your own brand new KELVINATOR WASHER—DRYER—RANGE—FREEZER or REFRIGERATOR for as little as $2.50 a Week— Up To 3 YEARS To Pay
NOW—New, Longer Terms on Kelvinator Appliances for you..!

NO MONEY DOWN Use Your Credit Pay as Little as $1.25 A Week

TOY SPECIAL LAY-A-WAYS
Just $2.00 Will hold your toy Selections—at these sale prices—until you want them!
"Skee-Ball" GAME — 7.99 Complete Reg. $8.99
Fun for the whole family! Automatic scoring dial—ball return. Sturdily built for years of playtime.. See it!
Big Too! 42" Long 12" High 6¾" Wide
Famous "BUDDY L" FAMILY CAMPING SET
Includes . . . Suburban Wagon, Camper Truck, Tepee Camping Trailer, Sport Cruiser with twin outboards, 4-Wheel tilt ramp boat trailer.
Camper & Wagon have "Non-Mar" Whitewalls and Spring Suspension. — 9.99 Special Price
On a Stand BLACK BOARD — Reg. $7.95 — 5.99
50x40" size on a chromed tubular steel framed stand.
Walt Disney Characters
TABLE and CHAIR Set — Reg. $12.88 — 10.99
Padded vinyl chair seats—formica table top—polished chrome finish. 20x30 In. table top—20½ In. high.

Carburetor AIR FILTER — 1.99
Prefect replacements. Easy to install. For most cars.

Car Radio SPEAKER — For Rear Seat — 2.99 Complete
3-way listening—front only, rear only or both. Fine tone—easy to install.
Car becomes a fine sound chamber...!

Oil and Ammeter GAUGE — 5.99
Regular $6.95
See oil pressure, battery charge. Illuminated!

Reg. 39c Caulking Compound 4 For 1.00
Caulk GUN 77c

CAR FLOOR MAT — 1.66
Door-to-Door
—Covers over-the-hump, floor board and toe board. Red, Black, Blue, Green!

AC or Champion PLUGS — 57¢ In Sets
Regular $1.08 List. For all cars. All New!

New! "SPACE RACER" "IN THE CARTON" BIKE SALE

take one home in its original shipping carton they're all set-up except for pedals, saddle, kick stand and handle bars . . . which you put on!
Fully Equipped—
• Streamlined Cantilever Frame • Full Size Tank Built "into-the head" • Built-in Headlights • Rear Carrier • Safety Reflector • Jewelled Bow Type Pedals • Chain Guard • Other Fine Features
36.88

19 In. MOWER

(2325)
Regular $44.99
39.99 Less Trade-In.
WEEK-END SPECIAL
While Limited Quantity Lasts...!
—Safe Remote Recoil Starter on Handle
—4 Position Operating Control On Handle
—Chromed "Safety Design" Loop Handle
—Adjustable Grass Cutting Heights
4-Cycle Briggs & Stratton Engine..

J & R AUTO STORES — 1310 Niedringhaus — TR 7-0711

ADULT EDUCATION
GRANITE CITY SENIOR HIGH SCHOOL
3101 Madison Avenue
Granite City, Illinois
Registration Dates: September 9, 10, 11 and 12
TIME: 8:30 A. M. — 4:30 P. M.
6:00 P. M. — 9:00 P. M.

CLASSES START: SEPTEMBER 16
COURSES OFFERED

ART
Free Hand Drawing
Oil Painting
Ceramics
Creative Art Welding

BOOKKEEPING
Beginners
Intermediate
Advanced

COMPTOMETRY

DRAWING
Basic Blue Print Reading & Sketching
Trade Blue Print Reading
Electrical
Mechanical
Structural

ELECTRICITY
Direct Current
Alternating Current
Electronics I & II
Radio I
Radio II
Television

HOMEMAKING
Beginners Sewing
Advanced Sewing

INDUSTRIAL MECHANICS

INDUSTRIAL MATHEMATICS
Basic Mathematics
Applied Algebra
Applied Geometry
Applied Trigonometry

MACHINE SHOP
Bench Work
Lathe
Shaper
Milling Machines
Grinders

SHEET METAL
Simple Layouts
Advanced Layouts
Triangulations

STENOGRAPHY
Beginners
Intermediate
Advanced

TYPING
Beginners
Intermediate
Advanced

WELDING
Gas
Electric
Shielded Arc (Heli-Arc)

THESE AND OTHER COURSES WILL BE OFFERED IF THERE IS SUFFICIENT DEMAND.

DRIVER TRAINING REGISTRATION
SEPTEMBER 4 — Starting at 9:00 A. M.
(Continuing until classes are filled)

Youth Bitten By Snake

David Cox, 17, of 2504 Kirkpatrick Homes, was given emergency treatment at 2:45 p.m. Monday at St. Elizabeth Hospital after he was bitten in the left arm by a snake while swimming in a canal. He was admitted to the hospital but released later in the day.

GO TO CHURCH SUNDAY

Shop Monday and Friday Nights 'Til 9

SEARS

INSTALLED CARPETING

We Will —
- Cut It
- Measure It
- Install It

CALL UP 5-1000 for FREE ESTIMATES

Sears carpet consultant will bring samples to your home, measure your rooms. No obligation.

SEARS 10th and State Sts.

HOSPITAL NOTES

Patients entered Sunday were:

Marie Dunnavant, 2009 Troy, Madison; Joyce Howland, 922 Grand, Madison; Nina Wallace, 2829 Willow; Stanley Earhart, 2138 Washington; John Dowdy, RR 1; David Lee, 211 Hill, Madison; Lonnie Johnson, Lovejoy; Mary Latham, 518 Meredocia, Venice; Wm. Rick Hodge, 1532 Clark; Wm. Asher, 2620 Pine; Pauline Willbanks, 1929 Beckwith, Madison; Lila Scott, 2920 Warren; Shirley Lungwitz, 3112 Jill; Beulah Green, 4900 Mueller; John Tanksley, 2215 State; Willa Mae Reed, 1620 Courtenay; Sheryl Glozik, 3709 Fair Oaks; James R. Williams, 2150 Washington; Barbara Lallement, 1925 Grand; Beulah Past, 2300 Missouri; Annie Mosley, 1208 Logan, Madison; Mary Helen Monk, 316 Weaver, Venice; Mary Thelma Boyd, 2872 Ralph; Anna Ensor, 2815 Warren; Rose McMillon, 3708 Ruth; Maude Bohnenstiehl, 2615 Jerden; Nannie Sullivan, 3213 Davis; Ella Brooks, 413 Meredocia, Madison; Helen Jane Marsh, 4144 Pontoon rd.; Patsy Gerber, 2821 Dale; Richard Niehaus, 14 Garesche, Madison; Frank Fedora, 1704 Sycamore; Judy Webb, 4010 Braden; Melynda Frangoulis, 2511a Grand; Theresa Patrich, 2138 Lee; Patrica Cooper, 751 27th pl.

Patients discharged Sunday were:

Melba Burke, 915 Greenwood, Madison; Florence Byrne, 2149 State; Mary Crawfod, Lovejoy; Mary Louise Curtis, 207b Meadow lane; Barbara Davis, 2429 Bryan; John Donaldson, 640 Barkley, Mitchell; Lula Hannel, 637 Barkley; Elizabeth Kostoff, 2036 Park; Sylvia Linder, 1600 Lindell; Donald Lowe, 1232 Edwardsville; Eddie Murphy, 175 Lee Wright, Venice; Janice Noeth, 2510 Nameoki rd.; Wilma Ortiz, 3101 Kirkpatrick; Lizzie Sanford, Lovejoy; Estil Wilfong, 1516-6th, Madison; Sara Wyman, 2018 Omaha; Barbara Yount, 4498 Vine; Lucinda Marquies, 2830 Nameoki rd.; Arthur Johnson, E. St. Louis; Hilliard Atwood, 925a Grand, Madison.

Patients entered Monday were:

Carol L. Chiappa, 2240 Adams; David Cox, 2504 Kirkpatrick; Gloria Counts, 2949 Warren; Joyce Wilson, 1343 Rhodes; O. C. Ward, 1225 Logan, Madison; Raymond Tate, Glen Carbon; Juanita Fett, 2202 Edwards; Leanor Salada, Clayton, Mo.; Theresa Gushleff, 1508 3rd, Madison; Ellouise Clark, 2806 Buxton; Lisa Ely, 2130 Collinsville, Madison; Nellie Franke, 1513 Collinsville, Madison; Jack Fricker, 1645 Spring; Patsy Johnson, 2547 E. 28th; Madline Cain, 530 Barkley; William K. Meehan, 427 Lincoln, Venice; Elmer Keltner, 2028 Amos; Edwin Hughes, 2934 Denver; Letha McDuffy, 3811 Kirkpatrick; Lucille Dake, 2215 Ohio; Raymond Sargent, RR 1; Harrison Melton sr., Edwardsville; Ernest Williams, 2219 Edison; Betty Parizon, 115 Lenox; Beulah Miller, RR 1; John D. Goodrich, 5 Frontenac; Sadie Cole, Lovejoy; Carolyn Johnson, Lovejoy; Kevin Thompson, 2031 Dewey; Fredie Haldeman, 4924 Willow; Gary Williams, 1922 Benton; Zelma Whitman, 1638 State; James P. King, 2928 National; Judy Belshe, 2211 Dewey; Frank Laub jr., 1919 Park; Bertland J. Buron, 2101 Richmond; Bertha Bryant, 2016 Harris, Madison; Viva George, 1724 Chestnut; Gregory Martin, 2152 Benton.

Patients discharged Monday were:

David Cox, 2504 Kirkpatrick; Joy Geggus, 2560 State; Robin Gott, 2137 Alton, Madison; William Bruce Hart, Edwardsville; Andrew Jones, 109 Weaver, Venice; Betty Keefer, 2783 Nameoki dr.; Katheryn Knipping, 1603 Lindell; Rosalee Mattea, Collinsville; Grant Rollins, 414 2nd, Madison; Georgia Steinmeyer, 2419 Angela; Sophie Veschuroff, 1230 Madison, Madison; Glenda Wooley, 2200 Cardinal; Carol L, Chiappa, 2240 Adams; Louis Boyd, 216 7th, Madison; Alberta Stevens, Collinsville.

Patients entered Tuesday were:

Taylor Turner, 1221 Logan, Madison; Eva Knight, 1383 Norwood; Martha Brown, Glen Carbon; Leona Johnessee, 4007 Braden; Frances Fulkerson, 2316 E. 21st; Carl Crawford, 133 Lee Wright, Venice; Elizabeth Doroghazi, 4027 Stearns; Viola Grigoroff, 1406a Madison; Rheba Grove, 2525 Lincoln; Ruth Spearman, 1019 Bissell, Madison; Betty Godin, Edwardsville; Theresa A. Danco, 3200 Carlson; Vita Cionko, 2881 Madison; Leon Whitley, 535 Meredocia, Madison; Edward R. Boyer sr., 2314 W. 23rd; Walter H. Ulffers, 1721-5th, Madison; Bernice Walker, 1100 Douglas, Madison; Luvada Robinson, Lovejoy; Beverly Tisdel, Bethalto; Harold Atchley, 2109 Manley; Virginia Peach, 1800-2nd, Madison; Ernest Moore, 311 Weaver, Madison; Minnie Spearman, 812 Jefferson, Madison; Barbara Rudder, 2920 Harding; Scott Davidson, 4208 Maryville; Frank Smith, RR 1; Sharon Shevcik, 2559 E. 27th; Dan English, Lovejoy; Harry Weis, 1503 Lindell; Elizabeth M. Shmith, 1228 Meridian.

Patients discharged Tuesday were: Elizabeth Abbott, 2906 Buxton; Rose Duffey, 525 Salveter, Madison; Martha Elliott, 1417-3rd, Madison; Lisa Ely, 2130 Collinsville, Madison; Sheryl Glozik, 3709 Fair Oaks; Dolores Grady, 2940 Marshall; Ernest McDonald, 2243 Delmar; David B. Morse, 1411 Rhodes; Barbara Owens, 4944 Redwood; Ray Parchment, 2028a Grand; Michael Robinson, 3220 Edgewood; Gloria Sandefur, 2732 Birch; Kathleen Slusser, Collinsville; Toni Turner, 2126 Washington; Ray Luther, 2928 Willow; Gregory Martin, 2152 Benton.

Ronald Shaver Named Specialist 4th Class

Ronald Shaver, husband of Bonnie Shaver and son of Mr. and Mrs. Russell Shaver of 2051 Rhodes street, Madison, has been promoted to Recreation Specialist 4th class at Ft. Kobbe, Panama.

Shaver is a lifeguard at Ft. Kobbe and a member of the 50-mile swim club. He is in the last stage of completing his second 50 miles for the 100-mile club. In June, he won the fort diving contest with a new pool record of 162½ points of a possible 200.

In the annual Panama Armed Forces Swimming and Diving meet, he finished fourth among 32 divers from 10 military posts. He is also on the Ft. Kobbe water polo team which won the championship for the second successive year.

Shaver is a former champion in swimming and diving meets at Wilson Park.

SCREENS & STORM INSERTS REPAIRED, GRANITE CITY GLASS, 18TH & EDISON.

Payment Troubles?

— CONSOLIDATE —

If you are unable to pay your payments, debts or bills when due, arrange payments you can afford regardless of how much or how many you owe. One place to pay. No co-signers or security needed!

ALTON BUDGET PLAN
Bonded and Licensed
1903a Edison, Granite City TR 7-3450
Open Saturdays 'Til Noon

STOP FIGHTING Your Steering Wheel
LET US ALIGN YOUR WHEELS THE Precision HUNTER WAY
- Save Your Tires
- Save Your Energy
- Protect Your Safety

Stop-In FOR A COMPLETE FRONT-END CHECK . . .

Weekend Special!
FRI. and SAT., SEPT. 13-14
$10.00 IN EAGLE STAMPS
WITH FILL UP (10 Gallons or More)
EAGLE STAMP — CASH VALUE 1/2 MILLS — EAGLE STAMP CO
SUPER SHELL GASOLINE

FAHNSTER TIRE AND SUPPLY
HUNTER Authorized Service
2800 NAMEOKI ROAD GL. 2-5354
EXTRA SAVINGS WITH EAGLE STAMPS

It's Cheaper To Rent!
ELECTRIC WELDER with GENERATOR
— GASOLINE POWERED —
CAN BE USED AS A
★ 225 AMP WELDER - - - OR A
★ 220 VOLT 15 KW POWER PLANT
AMERICAN RENTALS
TR 7-6283 2210 Nameoki Road
(Between 23rd and Edwardsville Rd.)

FACTORY SURPLUS
TILE SALE!
ONE OF THE LARGEST SELECTIONS IN THE MIDWEST

SOLID VINYL — 16 COLORS MARBELIZED — Color clear thru. 9x9. Reg. 19c ea. EACH 12c — Terrazzo Pattern 15c ea.

Vinyl Asbestos 9x9 9½c each — METALLICS 12½c EA.

Solid Vinyl ⅛ in. Thick, 9x9 Reg. 49c — 15 Colors 19c

MOSAIC TILE 69c Sq. Ft. All Colors

PLASTIC WALL TILE 10 Pastel Shades 1¾c each

TILE SOLD BY THE PIECE, NOT THE BOX. CASH REFUND FOR EXCESS.

12 FT. WIDE Vinyl Plastic Floor Covering 75c sq. yd. — Big Selection

DuPont 501 NYLON CARPET $5.88 sq. yd.

Asphalt Tile 9x9 5½c ea. 6 Colors: Browns and Blacks. Marbelized-Spatters

LATEX PAINT gal. $1.99

USE OUR WILL CALL DEPT A SMALL DEPOSIT WILL HOLD ANY PURCHASE

ECONOMY LINOLEUM & RUG CO.
1233 19TH ST. USE OUR LAY-A-WAY GL. 2-1380
DISCOUNT FLOOR CENTER

GEM FURNITURE CO. Tonight, Fri., Sat. and Mon. Only

BY POPULAR DEMAND-- WE REPEAT THIS SPECTACULAR 9c SALE

9¢ SALE!

Open Every Nite 'Til 9 .PM.

Full Size Gas Range. Modern 4-Burner Top, Large Oven & Broiler, ONLY 9c

With Purchase of Any Bedroom, Living Room and Dinette Set

SPECIAL! Room Size, 9'x12' LINOLEUM RUGS ea. $2.98

Complete 8-Pc. MAPLE BUNK BED Only - - - - - - - - 9c

With Purchase of Any Bedr'm or Living Room

6-Pc. Twin Bed Group, Complete Only 9c

With Purchase of $250 or More

Fine Modern Desk 9c Sturdy, Attractive Only - - - - - - - -

With Purchase Of Any 3-Pc. BEDROOM SET

Englander Box Springs and Mattress ONLY 9c With Any BEDROOM SUIT

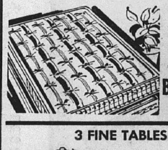

BEAUTIFUL MODERN DINETTE SET - - - only 9c

With Purchase of Living Room or Bedroom Set

3 FINE TABLES ONLY 9c With Any Living Room Sofa

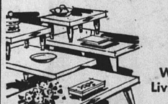

Large Comfortable Recliner Chair, Your Choice, . only 9c

With Purchase of Any LIVING ROOM SET

YOUR CHOICE — 2 Lamps, Maple Rocker or Bookcase - - - - - - 9c

With Purchase of $69.50

GEM FURNITURE CO. 3200 NAMEOKI ROAD

NO DOWN PAYMENT -- UP TO 5-YRS. TO PAY -- OPEN EVERY NITE 'TIL 9 P.M.

Press-Record **YOUTH FOCUS**

TROJAN CHEERLEADERS working hard to get ready for Madison high school's football opener against Edwardsville Friday, Sept. 13 at 8 p.m. at the Madison football field. Displaying the finale of one of their new routines are (clockwise) Diane Blattner, Jenny Signaigo, Emily Toffant, Barbara Ballew, and Judy Purdes.

Press-Record Staff Photographer

CONGESTED CORRIDORS at Granite City high school where more than 2400 students use a one-way traffic system while moving between classes, preventing turmoil and mayhem. They travel along the main halls one-way upstairs and the opposite way downstairs. The plan was instituted upon the suggestion of the student council.

Press-Record Staff Photographer

Several Teen Programs To Start Soon At YMCA

Several programs for teenagers will begin next month at the YMCA, according to Brian Bronsman, teenage director.

A discussion club on teen topics will begin at 7 p.m. Oct. 1. It will be a series of weekly open discussions of interest to teenagers and adults alike.

Topics such as going steady, smoking, drinking, use of the family car, teenage independence and others will be presented through discussion, and then debated further by a panel of four teens and four adults.

Heading the discussions will be Dr. Raymond E. Troyer, assistant professor of psychology at Southern Illinois University. He received his doctorate at the University of Chicago and has had more than 25 years experience working with family relations and education.

World Service Group

A World Service group will hold its first meeting from 6 to 7 p.m. Oct. 8. Its purpose is to help develop YMCA's in other countries, helping people to help themselves.

It will help the "Y" develop more youth centers and camps and train more leaders on every continent. The group will have an "all out candy mint sale" with all profits going to World Service except for the cash prizes awarded to the five Hi-Y and Tri-Hi-Y clubs selling the most candy.

The Youth and Government program will hold its first general meeting at 6:30 p.m. Oct. 22. The program provides the opportunity for many to participate in mock government legislation. The program includes selecting delegates, investigating areas of needed legislation and the Youth Legislature to be held in Springfield.

I WANT TO BE "YOUR INSURANCE MAN"
RAYMOND L. HENLEY
DISTRICT AGENT
Connecticut Mutual Life
INSURANCE COMPANY
20th AND EDISON AVE.
TR. 7-0002

John Mang Named Head Of St. Joseph's CYO

John Mang, son of Mr. and Mrs. John Mang, 1914 Grand avenue, has been elected president of St. Joseph's Catholic Youth Organization. He succeeds Craig Nonn, who currently is chief squire of the Columbian Squires circle.

Others elected were Annette Gasparovic, vice-president and secretary, and Ted Wasylak, sergeant-at-arms. Rev. David Munn, assistant pastor, will serve as treasurer.

Mang announced that committees to plan activities are to be announced soon. The organization held an orchestra dance last Saturday night. Members have been engaged in a clean-up campaign of their quarters at the church.

MHS Chorus Elects Officers

Officers for the mixed chorus at Madison high school were elected Tuesday morning by the 45 members.

Margie Gnojewski, a senior, is the new president; while Sammy Becerra, a sophomore, was named vice-president; JoAnn Farrar, a freshman, was elected secretary-treasurer, and Ruby Anderson, also a freshman, was chosen as librarian.

Two assistant directors elected were Judy Shemonia, a freshman, and Charles Collins, a senior. The director is Mrs. Valerie Stevens.

The chorus is starting rehearsals this week to prepare for presentation of a program at Southern Illinois University, Carbondale, early next month.

Louise Becherer Heads Red Peppers At GCHS

Louise Becherer is the president of the Red Peppers club at Granite City high school this year.

Other officers are Nancy Bell, vice-president; Nancy Slay, secretary; Mary Pat Lewis, treasurer; Jonetta Leatherman, recorder-membership; Ruth Barney, publicity; Evelyn Stein, finance; Sharon Luebbert, historian; Sally Hunter, decorations; Kathy Sumerda, racquet squad; and Marie Fryntzko, sergeant-at-arms. Miss Sharon Williams is the faculty sponsor.

TRAVELING BY AIR? CALL HOLIDAY SERVICE. GL 2-3131

SYLVIA EVANGELOFF, a junior at Illinois State Normal University, who has been awarded the annual scholarship of the Madison Federation of Teachers.

Madison Teachers Give Scholarship To Miss Evangeloff

Miss Sylvia Evangeloff, daughter of Mr. and Mrs. Slavco Evangeloff, 1217 Iowa street, Madison, has been awarded the annual scholarship of the Madison Federation of Teachers.

She is enrolled at Illinois State Normal University as a junior and is preparing for a career as a teacher. She is majoring in English and minoring in physical education. She plans to teach in high school after she earns her degree.

Miss Evangeloff was student leader at Normal last year and is a member of the Women's League, English club, Hamilton Whitten judicial council and the Atkin-Colby social council.

She was graduated from Madison high school in 1961. While in high school she was active in nearly all school affairs. She was a member of the honor society her first two years, and during the last two, she was a member of the National Honor Society.

She was a member of the Library club and Pep club and served as president of the Pep club in her senior year. For three years she participated in the talent show and served as prom hostess her sophomore year.

She belonged to the Junior Red Cross council, served on the prom committee two years, was chairman of the entertainment committee her senior year, was co-editor of the yearbook and served as band hostess for two years.

Because of her leadership ability and participation in school activities, she was presented the senior leadership award while a senior at MHS.

NO FUTURE

A man is in real trouble when he puts off until tomorrow the things he planned to do yesterday.

Varied Sports Arranged For SIU Girl Students

There's a recreational sport for every taste this year at Southern Illinois University for the girls at Carbondale.

The 1963-64 Women's Recreation Association calendar lists class competition, intramural tournaments and intercollegiate contests. The WRA will field varsity teams in hockey, baseball and volleyball.

Two groups — the Aquaettes, precision synchronized swimmers, and the Modern Dance Club — will present public performances next spring.

Fall quarter sports include competitive swimming, hockey and archery. Badminton (club and intramural) will be played both fall and winter. The Fencing Club, the Aquaettes and the Modern Dance Club will be active throughout the year. A hockey team will participate in a sectional tournament Oct. 19 at Principia College, and SIU will be host for a competitive swimming sports day Nov. 2.

Basketball will take the limelight during the winter quarter with both intramural and intercollegiate tournaments projected. The varsity team will meet Western Illinois University Feb. 8 at Carbondale and will participate in the sectional tourney at the University of Illinois on Feb. 15 or Feb. 22.

Volleyball teams will play Western April 18 at Macomb and Washington University April 25 at St. Louis. An SIU softball team will enter a sectional tournament in May at Alton. Tennis and golf tournaments also are planned during the spring quarter.

Instruction in these activities and a number of other team and individual sports is available in the women's physical education department. Speedball, soccer, dancing (folk, tap and social), horseback riding, canoeing and boating, and bowling are taught, as well as the various professional courses, both undergraduate and graduate, for prospective teachers in physical education.

GRADUATE. Miss Evelyn Werner, foster daughter of Mr. and Mrs. William Dooling, 4330 Lake drive, who has completed her studies at Barnes Hospital School of Nursing in St. Louis. A 1960 graduate of the Granite City high school, Miss Werner plans to continue her nursing career in the obstetrical department at Barnes.

Girl Scout Council Names Fund Chairman

Charles Todd of Columbia, Ill., has been named general chairman of the River Bluffs Girl Scout Council Campaign during October, Mrs. John H. Marsh, council president, has announced.

Todd will direct solicitation in areas of the council where the Girl Scouts are not supported by the United Fund campaign.

Todd said the theme will be "Our business is growing girls." The week of Oct. 27 to Nov. 2 has been designated as General Solicitation Week for the campaign. The Girl Scouts in the Quad-Cities are supported by the United Fund.

WORLD BOOK ENCYCLOPEDIA
Delores Roberts — TR. 6-0741

When You're Concerned About Money...
See Us
FULL SERVICE BANK
American NATIONAL BANK
Nameoki & Fehling Rds., TR 6-1240

Think About This!
Combine your home insurance in one policy and save time, trouble and money. You then have one premium, one renewal date and one dependable agent to serve you best.
CALL
E. J. Miller & Co. Inc.
1332 19th St. Washington Theatre Bldg.
TR 6-8813 Granite City, Ill. GL 2-2134

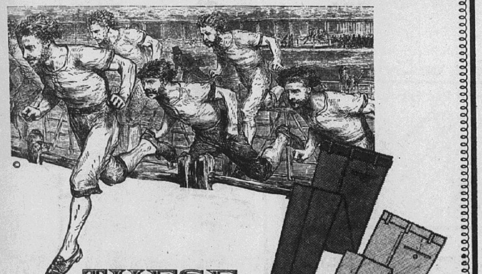

THESE SLACKS JUMP ALL HURDLES

The proprietor of this establishment urges his clientele to subject these slacks to utmost scrutiny. They will show their superiority in traditional line, quality, color and comfort.

A. H.I.S. Dacron and cotton with belt loops and cuffs — $6.95
B. Ivy slacks with belt loops. In all wool — $12.95
C. Levi "Grizzly Gab" in Continental models — $5.98
D. Continental slacks in orlon and wool blends — $9.95

CLASSIC SHOP
Fleishman's
GRANITE CITY, ILL.
19th and Delmar Ave.

ANNOUNCEMENT
V. W. KLAUS & COMPANY
ACCOUNTING AND TAX SERVICE
Have Moved Their Offices to
2036 EDISON AVE., GRANITE CITY, ILL.
Services Consist of:
MONTHLY ACCOUNTING,
PAYROLL AND SALES TAXES,
FEDERAL AND STATE INCOME TAX,
PHOTO COPYING, MIMEOGRAPHING,
SECRETARIAL SERVICES, NOTARY PUBLIC
PHONE: TRiangle 6-0902

Dairy Queen
TAKE HOME
SALE
STARTS TODAY
And Will Continue Until We Close in October

Half Gallon 69c or Three Quarts $1
© 1962 Dairy Queen Nat. Dev. Co.
FOR A CHANGE... Try a TAKE HOME TREAT from
Dairy Queen ...famous for that "Country Fresh Flavor"
2699 Madison Ave. Granite City
Granite City's Only Dairy Queen Store

Farm Column

By TRUMAN W. MAY
Madison County Farm Adviser

TEST SOIL BEFORE SOWING

If you're sowing wheat this fall, be sure to test your soil first. Fertilizer can increase your wheat yields, but you'll make more money if you use the right amounts and the right kind.

Be sure your wheat has enough soluble phosphorus. Phosphorus stimulates rapid growth, helps wheat live through the winter and aids in building a strong, healthy, high-yielding plant. Broadcast superphosphate or fertilizer high in soluble phosphorus ahead of planting or drill it with the seed so that it will be on the job when needed.

If your soil needs large amounts of phosphorus, it's best to broadcast some and then drill the rest. This broadcast portion gives an important boost to the alfalfa and clover underseeding and also helps the wheat.

The nitrogen-fertilizing program you use on your wheat crop greatly affects the yields—and profits—from your crop, so apply nitrogen as needed. It can also affect the alfalfa or clover seeded in your wheat.

Wheat responds to extra nitrogen up to the point where lodging occurs. And new stiff-strawed varieties take more nitrogen before lodging than older varieties.

You may apply nitrogen either this fall or in the spring — or both. The right time depends mostly on your soil. Wheat needs some nitrogen in the fall, but the total uptake by plants and roots usually won't exceed 40 pounds per acre. Most dark prairie soils can supply this much.

On light-colored soils, use a fertilizer with a nitrogen-to-phosphate ratio between 1:2 and 1:5. You can apply it as a mixed fertilizer, or you can broadcast the nitrogen first and then drill the phosphorus with the wheat.

On claypan soils, where little leaching occurs, you can apply all of your nitrogen this fall and avoid spring topdressing. Responses from fall-applied nitrogen average one or two bushels below those of spring applications. But in some years wet soils make spring applications either too late or impossible. By applying nitrogen this fall, you may avoid this problem.

Fall applications usually prove satisfactory on medium-textured, well-drained soils. But topdress next spring on sandy and gravelly soils where leaching commonly occurs.

If you plan to seed alfalfa or clover in your wheat next spring, be sure to provide enough potassium to meet their needs. Wheat rarely responds to potassium unless the soil test is below 100. But potassium applied before or at wheat planting time will help establish your forage legume.

When applying both nitrogen and potassium, remember that they are salts. Drilling large amounts with the seed can burn the wheat seedlings. Generally the total amount of nitrogen plus potassium shouldn't exceed 40 pounds per acre. Drilling 15 to 20 pounds of nitrogen leaves a safe margin of only 20 to 25 pounds of potassium. Alfalfa and clover need more than this amount unless soil levels are already adequate. So it's probably better to broadcast 50 to 100 pounds of potassium for buildup and maintenance.

For specific recommendations to fit your soil's fertilizer needs, check with your farm adviser at the county extension office.

* * * *

HOG WEIGHT-WATCHING

Watch weights and finish on market hogs. Normally one or more of the following difficulties are likely to occur during the early fall:

Pigs that are too light to yield satisfactorily are sent to market and are discounted in price.

A producer gets busy with harvest work and allows market hogs to become overfinished. The result is a discount for excessive finish or a low percentage yield of lean cuts.

A producer waits until a full truckload is ready for marketing, often causing hogs to be sorted off at a discount for excessive finish.

Improper buying and transporting of feeder cattle not only affect cattle's health, but slash the farmer's profits. University of Illinois veterinarians list the following tips for purchasing feed-cattle: Buy healthy cattle from one origin, and avoid cattle that have been on the road for long periods. Buy and move cattle in good weather. When moving cattle, avoid shipping fever by preventing overcrowding, fatigue and disruption of watering and feeding habits. Isolate newly purchased cattle to observe them carefully for signs of disease.

HOME IMPROVEMENT PLANS

Your handyman can make good use of detailed drawings for cabinets, drawers, closet storage improvements, workbenches and shop storage cabinets. Home Improvement Plans, published by the University of Illinois, contains 48 pages of information, including tables of screw and nail sizes. To get a copy, see your county farm adviser. The cost is a dollar.

Some soybean fields are so weedy you can't see the beans for the weeds. Very common is giant foxtail, one of the worst weeds to cut down soybean yields. Weedy fields will produce a lot of weed seed for future years.

Some fields are quite free from weeds. Most clear fields were treated with a pre-emergence herbicide at planting time. Good cultural practices have an effect, too. There is also an element of luck in weed control; some weedy fields had pre-emergence herbicides but the effects were ruined by heavy rains soon after plantings. Usually it pays big dividends to use chemicals and their use will continue to increase.

BRUNS IN SEED PROGRAM

Madison county farmers producing certified seed wheat of the Monon variety this year, in cooperation with the Illinois Crop Improvement Association, are William Bruns and Iroquois Grain Farms of Granite City and Bergmann-Taylor Seeds of St. Jacob. Certified Knox 62 was produced by Bergmann-Taylor Seeds, William Bruns and Floyd Jakel of Highland.

Crickets, spiders and ants may be a problem at any time. To prevent these insects from entering the house, apply a water-base spray of 2% chlordane and 0.5% to the outside foundation. Spray to the point of runoff the area from the sill to the soil level around the house. Pay particular attention to areas under porches and around steps. Approximately three to five gallons of diluted spray is adequate for the average home. Do not apply directly on shrubbery or flowers.

Cut the weeds around your lots and buildings to help control insect pests. They are first rate breeding spots for numerous insects. Eggs are laid on the weeds, pass the winter on them, and then in spring the insects hatch.

Amateur Artist Presents Mural To St. Elizabeth

St. Elizabeth Hospital was the recipient this week of a large mural for its outpatient waiting room.

Donor is the artist, Ernest Hubbard of 2328 Iowa street, an operator for the Shell Oil Co. who paints as a hobby.

"My wife got the idea from a newspaper article," Hubbard said, "and she contacted the hospital."

The scene, taken from a smaller reproduction, includes a stream with a waterfall, a forest with deer and other animals with snow-capped mountains in the background. It is done with oils.

"They said they wanted something cool so I decided on this," Hubbard said.

Sister Mary Thomas, hospital administrator who accepted the mural, said it would be permanently mounted in the waiting room as soon as ventilation work is completed.

Hubbard, a Granite City resident since he was five years old, has been painting for three or four years but said he began work in earnest just last February. This was his second mural.

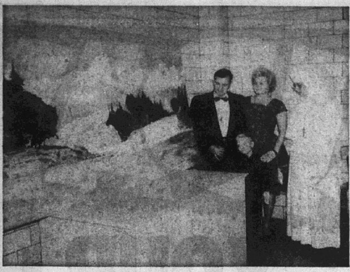

Press-Record Staff Photographer

LOOKING OVER a mural donated to St. Elizabeth Hospital are artist Ernest Hubbard, his wife and five-year-old son Roger, and Sister Mary Thomas, administrator.

Intruder In Home Wields Beer Bottle

Gregory Martin told police an unidentified intruder struck him on the left temple with a beer bottle when he arrived home about 10:30 p.m. Monday.

Martin, 20, of 2152 Benton street, said the room was dark and that the stranger struck him in the nose before hitting him with the bottle.

He was taken to the hospital emergency room for treatment.

Martin, who could give no explanation for the attack, said his assailant was about six feet, one inch tall, weighed about 190 pounds, had short dark hair and wore glasses. The only description of clothing he was able to give was that the man was wearing a white tee shirt.

Life Jackets Stolen

Ervin Turner, 2043 Quincy street, reported to Granite City police Monday that four life jackets and two paddles were stolen from his boat.

Quad-Cities' October Draft Quotas Are Set

October draft calls for the Quad-Cities were announced this week at the county selective service office in Edwardsville. The quotas are for 16 men to be inducted on Oct. 22 and 27 men to take pre-induction physical examinations on Oct. 3.

This month's quotas are for 11 men to be drafted on Sept. 20 and 20 to report for pre-draft physicals on Sept. 27.

NEED GUTTER REPAIRS? CALL DOUGLAS, TR 6-2988

TRIANGLE HEATING CO.

Announces

CHRYSLER AIRTEMPS

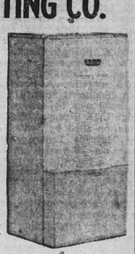

NEW . . . all new
Gas Fired Forced Air Furnace
With the . . .

★ Countour flame burner that never needs changing
★ Rugged corrugated steel heat exchanger
★ Thermostat and all controls
★ Quiet as a whisper, dynamically balanced blower
★ All models are wired and equipped for future air conditioning

80,000 BTU $205.00

Larger Sizes Also Available

CONVENTIONAL AND FHA FINANCING

Call Now for Pre-Season Special
On Installation Prices

GL. 2-8151 TR. 6-3096

EVENINGS CALL TR 7-2110

MONEY — Money
When you need money—
$25 To $800
At Public Finance we're your kind of people, and we like to do business with people like you.
PUBLIC FINANCE CORPORATION
1925 Edison TR. 6-5414

DEPENDABLE LOW COST INSURANCE
M-F-A INSURANCE — COUNTRYSIDE

Albert Robinson, 2648 Madison Ave., TR 7-3916
Jerry L. Kunick, 1940 Adams, TR 7-5890
Harvey Jackson, 2205 Glen Drive, TR 6-6690
E. W. Clemons, 1703 3rd, Madison, TR 6-4931
James Walker, 1636 Courtnay, TR 7-2163
David Kraus, 2621 Hemlock, TR 7-9186

THESE MEN WILL SHOW YOU HOW TO SAVE! SAVE! SAVE! ON:
AUTO, FIRE, HOSPITAL, LIABILITY, HOMEOWNERS and OTHER LINES OF INSURANCE
"There's A Policy To Meet Your Need"

Plan to be a homeowner?

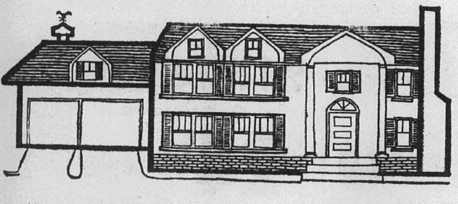

Your Realtor can save you time and money

Buying a home can be an exciting adventure for the entire family—or it can be a time-consuming chore. Even if you had the time, it could take you weeks to visit all the new homes in and around this area. And you could never hope to visit all the fine homes which are available.

So why not choose the general area in which you'd like to live—then contact one or more of the real estate offices in the area. Chances are that one of them knows about just the home you're looking for.

And when you buy—be sure the *title* to your property is insured by a title insurance policy from Chicago Title and Trust Company.

Title to this home INSURED by CHICAGO TITLE AND TRUST COMPANY

Chicago Title and Trust Company
111 WEST WASHINGTON STREET, CHICAGO 2, ILLINOIS
Madison County Office
241 North Main Street, Edwardsville — Phone: 656-4345

Back to School
STUDENT LAMP SPECIAL

Regularly $11.95 each

NOW ONLY $9.95 EACH

EARLY AMERICAN

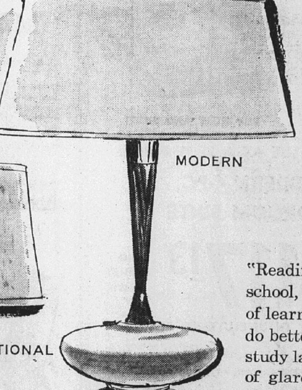

MODERN

TRADITIONAL

"Readin', writin', and 'rithmetic"—grade school, high school, college—on every level of learning the student in your family will do better with a better light—better sight study lamp. Nothing compares to this flood of glare-free illumination to help young minds work before young eyes get tired.

These lamps pass all tests for styling. Traditional, Modern, Early American—take your pick while this School Starter Special lasts. And save 2 dollars.

ONLY 95¢ DOWN
buys one lamp or a pair. Balance monthly.

ILLINOIS POWER COMPANY

Suit Dismissed, Teacher Appeals To Higher Court

A suit by Harry E. Wade, a teacher, against the Granite Ctiy school district was dismissed Tuesday in the circuit court and then was appealed the same day to the Fourth District Appellate Court.

The developments, were reported at Tuesday night's school board meeting. A hearing had been conducted Sept. 6, and the dismissal was by Acting Circuit Judge I. H. Streeper of Alton on a motion filed by School Attorney Maurice Dailey. Attorney Burton Bernard represents Wade, a non-tenure instructor whose employment was not continued by the district after the 1962-63 year.

The teacher sought a declaratory judgment outlining his tenure rights, determining whether the dismissal notice was 'sufficient and stating his present non-tenure or tenure status. The original filing took place in the week of June 10.

New Faculty Members

In other action, the board formally hired five teachers retroactive to the start of the current term and employed two others to start later this month.

The five elementary teachers in the group are Miss Rogera Davis, Venice, who holds a master degree from Illinois Wesleyan College; Mrs. Kay Headrick, Rural Route One, 1963 bachelor degree from Northwest Oklahoma; Miss Dorothy Lakin, 561 Margaret avenue, bachelor degree from Asbury College, Wilmore, Ky.; Everett H. Lewey, Hillsboro, Ill., bachelor degree from McKendree College and 16 years of teaching experience; and Mrs. Merna Young, 2820 Yale avenue, bachelor degree from University of Illinois and three years of experience.

Maxwell M. Forbes, 1704 Primrose avenue, bachelor degree from University of Illinois and three years of experience, will teach vocational electricity, and Joseph A. Kutosky, 2963 Washington avenue, a teacher 13 years, will be a vocational machine shop instructor.

A resignation was accepted from Mrs. Marilyn Barry, a teacher who has been on leave of absence. Her husband is being transferred from this area.

It was noted that Bryan P. Miller did not accept a mathematics teaching position offered him at Granite City high school. He obtained work in industry.

Custodians, Cooks

The board hired as custodians Henry J. Stricker, 4729 Vincent avenue, and Elmer J. Miller, 2200 Lincoln avenue, both effective Sept. 16.

A new full-time custodian is to be added at Mitchell school, with another man dividing his time between the Webster and Marshall schools. Specific assignments will await the requests of custodians with seniority.

Three were hired as four-hours-a-day cafeteria workers. They are Mrs. Viola Hoffman, 2471 Center street, Mrs. Gladys Counts, 3004 Nameoki road, and Mrs. Leona Groboski, 2943 Washington avenue.

The board extended for the 1963-64 year the present leave of absence of Mrs. Marvel Clover, a cafeteria employee who has cited illness.

State Recognition

It was noted that Ray Page, state superintendent of public instruction, has extended full recognition to the Granite City district for the 1962-63 year.

"This decision is based upon an evaluation of your total educational program," Page wrote.

"It is important that your board make every effort to maintain adequate educational opportunities for the young people of your school district. This is possible only through professional leadership and the cooperative efforts of the community, administrator and teacher. Such cooperation requires a continuous program of self-evaluation.

"The community has entrusted the board and superintendent with the serious responsibility of educating and training its youth. With the increased demands upon our young people, the educational program must be improved to meet these needs. The services of our office are available to you at all times. We are pleased to work with you and your school to provide the best possible education for the boys and girls of the school district."

Another letter from Page thanked the district for its participation in the 1963 state fair school exhibit.

Airman Wheat Arrives In Japan For Duty

Airman First Class and Mrs. William D. Wheat have arrived in Japan where he will be stationed for a three-year tour of duty. He is the son of Mr. and Mrs. Duane Wheat, 2518 Grand avenue. Her parents are Mr. and Mrs. Harlen Mayes of Collinsville.

Airman Wheat, a member of the special air police, had been assigned at Washington, D. C.

Stolen Auto Found

An automobile stolen in Paris, Ill., was found at 20th street and Cleveland blvd. about 9:45 p.m. Monday by Granite City police. The FBI was notified. The car was a 1956 model.

SOCIETY

MR. AND MRS. DONALD RAY WHITE, who were married recently at St. Paul's E. & R. Church in Belleville. The bride is the former Laurie May Waeltz, a daughter of Mrs. Virginia Martin of Belleville. Mr. White is a son of Mrs. Ruby White, also of Belleville, and a nephew of Mr. and Mrs. E. D. Puckett, 2038 Iowa street.

Markuly Photo

MISS CAROLE JEAN WIGGER, whose engagement to Marvin Dean Peterson, a son of Mr. and Mrs. L. R. Peterson, Mt. Pleasant, Iowa, is announced by her parents, Mr. and Mrs. Howard J. Wigger, 2677 Adams street.

53rd Wedding Anniversary

Mr. and Mrs. Oscar McGriff, 2609 Cayuga street, were guests of honor last night at a dinner party given by friends, the occasion being their 53rd wedding anniversary.

The party was arranged as a surprise and others present were Mr. and Mrs. Lynn Drum, Mr. and Mrs. Bert Strain and Mr. and Mrs. John Spengler.

Birthday Cards
And Cards for All Occasions—
HALLMARK & GIBSON QUALITY CARDS
GRAHAM'S
BOOK STORE
Niedringhaus and Delmar

Spring Wedding Is Planned

Mr. and Mrs. Howard J. Wigger, 2677 Adams street, are announcing the engagement of their daughter, Miss Carole Jean Wigger, to Marvin Dean Peterson, whose parents are Mr. and Mrs. L. R. Peterson of Mt. Pleasant, Iowa.

The bride-elect graduated in 1962 from the Granite City high school and is employed in the offices of the International Shoe Co., in St. Louis.

Her fiance is employed by the Granite City Steel Co. Both young people are attending night classes at Southwestern Illinois University Residence Center in Alton. Mr. Peterson is majoring in mathematics and education and will receive his Bachelor of Science degree in March.

A late spring wedding is planned.

REMEMBER YOUR WEDDING AS IT HAPPENED, CALL LAZENBY, TR 6-2978

GAMM'S FACTORY OUTLET
BELLEMORE VILLAGE SHOPPING CENTER
Factory Outlet Shoe Store
WHAT ARE FACTORY OUTLET SHOES?
- Branded Shoes canceled by leading stores throughout America for such reasons as . . . Late Delivery, Adverse Business Conditions, Unseasonable Weather, Over-Stocking of Sizes, etc.
- Factory Surplus
- Buy Outs of Stocks in Stores in Financial Distress

That's why you save several dollars on Famous Brands for the Family at
GAMM'S FACTORY OUTLET

GOLDEN WEDDING. Mr. and Mrs. Vince Bozo, 3113 Fehling road, who will celebrate their golden wedding anniversary Sunday at the time of their marriage in 1913. No recent pictures were available due to the illness of Mr. Bozo.

Mrs. Bennington Is Class Hostess

Mrs. Freda Bennington, 2856 Iowa street, entertained the FAC Class of St. Peter E. & R. Church Monday evening at her home.

All of the members attended and after a short business session conducted by the hostess, preident of the group, there were games and refreshments were served.

Prizes were awarded to Mrs. Thelma Markgraf, Mrs. Marie Whittle, Mrs. Virginia McLester, Mrs. Eleanor Patterson and Mrs. Esther Zimmer.

The class will meet again Oct. 14 with Miss Alice Bohnenstiehl, 2302 Adams street.

WILL ATTEND WCTU STATE CONVENTION

Local members of the Woman's Christian Temperance Union are planning to attend the state convention of the WCTU to be held in Vandalia Oct. 15-17.

The meeting will be hosted by a seven-county area, namely Bond, Clay, Effingham, Fayette, Marion, Montgomery and Shelby. The First Southern Baptist Church will be the convention church. The Rev. Archie Brown is the pastor.

FOR COMPLETE WEDDING PHOTOGRAPHIC SERVICE CALL LAZENBY, TR 6-2978

Magnavox
...the only ORGAN at $795 with two full 44-NOTE KEYBOARDS!

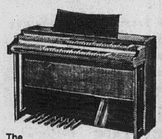

The Symphonia, 1A-20 Mahogany finish
F.O.B. Urbana, Ill. Bench extra.

ALL THE BENEFITS OF "SPACE AGE" SOLID STATE CIRCUITRY...
no tubes...no heat...no trouble!

Also, the greatest number of organ and true orchestral voices that have ever been offered at this low price. Two 12" full-range speakers, 20 watts undistorted music power; no motors—no moving parts to wear out. Select from a wide variety of beautiful styles and finishes. You must hear it to appreciate it.

Magnavox Organ prices start at only $495

JOHNSON MUSIC
1920 Edison TR 6-3080

Golden Wedding Anniversary

Mr. and Mrs. Vince Bozo, 3113 Fehling road, are planning a quiet family observance of their golden wedding anniversary Sunday at their home. Only members of the immediate family will be present due to illness of Mr. Bozo.

The couple was married at St. Joseph's Catholic Church here and has resided in this city since that time. Mr. Bozo is 72 and his wife is 65. They have one daughter, Mrs. Carl (Mary) Pashoff, and two granddaughters, twins.

Before retiring seven years ago Mr. Bozo was employed by the General Steel Industries Inc., for 40 years. Mrs. Bozo was employed at the Nesco plant for 30 years.

MAKING WEDDING PLANS? CALL LAZENBY, TR. 6-2978

SERVICE WITH A SMILE
CALL
Herm'n Schroeder
COCHRANE REAL ESTATE CO.

ATTEND LUNCHEON AND TRAVELOGUE

Members of Bluff, Troy and Maryville Units of the Home Extension Service attended a dessert luncheon and travelogue Monday at the Maryville Catholic Hall.

The slides and narration were by Mrs. Elaine Wendler, Madison County Home Advisor, on her recent tour of Europe.

Bluff members and their guests attending were Mesdames Alberta Miller, Opal Meyling, Linda Weseman, Eleanor Patterson, Ann Talbot, Jessie Schwendemann, Mary Hastings, Evelyne Davis, Elsie Stephens, Madge Ramsey, Maud Graham, Grace Greene, Effie Johnson, Frances David, Norma Crabtree, Louise Gwin and Beulah Reiske.

"brighten up" WITH **Fabspray**

PUT NEW COLOR BACK IN FABRICS
12 oz. spray can $2.99
BAF upholstery cleaner 1¼ oz. pkg. (makes 1 gal) 25c

Complete Application Kit
Has everything you need...
FABSPRAY, BAF, BRUSH! $4.99
Renews faded color beauty of upholstery, draperies, car top & interior, canvas awnings, rugs, etc.
★ 14 Decorator Colors
★ Not a paint, tint, dye
★ Won't stiffen texture
★ Sun, water, wear resistant

FRIEDMAN'S
Fifth and Madison
TR 7-6000

BUY NOW AND SAVE

Fall Paint Sale

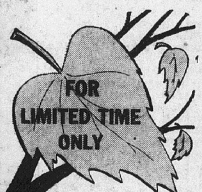

FOR LIMITED TIME ONLY

PITTSBURGH SUN-PROOF®
America's Finest OIL-BASE
HOUSE PAINT
Gives your home years and years of crisp, clean beauty—adds dollars to its value!

NOW! $5.98 PER GALLON

White and Ready-Mixed Body Colors

FRIEDMAN'S
Fifth and Madison Ave. TR 7-6000
PITTSBURGH PAINTS keep that JUST PAINTED look longer

at **RICH'S** ...for fall '63

Make your own sweater suit of Jantzen-matched separates. Put together a classic sweater skirt and braid-edged cardigan, both of 70% wool, 30% acrylic. And, that's just one combination possible with all the matched Jantzens we'll show you!

just wear a smile and a Jantzen

the artistry of **darlene**

THE FLOWERING CARDIGAN . . . a beguiling feminine hand-screened print. Fully fashioned in Minklam® Darlene's precious blend of fur fibers and wool.
Color coordinated all wool flannel hip-stitched

The American Classic
Contessa
by hms

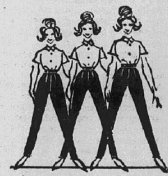

SHORT, REG., TALL
SLACKS FOR FALL
Check these extra-value, extra-tailored touches you find only in ShipMates.

NO OUTSEAM
the true mark of quality tailoring—smooth, sleek lines that slim hips and thighs

MAN-STYLE HASP FASTENING AT WAIST
No buttons to break.

FULLY LINED
No wool touches you, smooth, wrinkle-free appearance—doesn't cling, tear or wrinkle. Sewn in at top, bottom and seams.

TAPED PLACKET
eliminates zipper stoppage.

TALON SELF-HEALING ZIPPER
No zipper sticking or breakage.

ELASTIC CONTOUR WAIST BAND
Figure-fitted for full comfort, perfect fit.

FUNCTIONAL MEN'S POCKETS
Useful and attractive, bar tacked to eliminate tearing and ripping.

FULL SNUG-TEX BAND
Keeps your Contessas riding high—keeps your blouse tucked in—no uncomfortable and embarrassing slipping.

did you ever see an R&K that wasn't You?

Stylized leaves on soft, lightweight wool is sheath-shaped by R&K for right now . . . and later under coats. A hint of blousing is achieved with a narrow tied sash.

RICH'S Ladies' Apparel
1302 Nineteenth St. Granite City
Shoppers CHARGE Service

Classified Directory

Houses For Sale 1

HOW MUCH IS YOUR HOME WORTH?
WE'LL BE GLAD TO LET YOU KNOW—NO OBLIGATION WHETHER BUYING OR SELLING
SEE
MORRISS REALTY CO.
Real Estate Experts Since 1903
Open Daily 9-5; Sat. 9-12
CALL TR 6-4400
1907 EDISON AVE.

MORRISS REALTY CO.
CALL TRiangle 6-4400 FOR DETAILS
OUR 60TH YEAR
Art Hoff—Harold Hotson
Ralph Morriss
A. W. Morriss

WE TRADE
ASK ABOUT OUR TRADE-IN PLAN — CALL TR 6-4400 FOR IMMEDIATE SERVICE

FOR SALE

2904 STATE ST.: Immediate possession on this deluxe brick with all built-in kitchen, 2 fireplaces, lovely rathskeller, cyclone fenced yard. Assume loan now on property. A rare opportunity.
2449 EDISON: Price reduced on this 5 room modern $2250 for immediate sale. Also has 3 room apt. in rear for income. Total price now $8500. Hurry!
GLEN CARBON: 5 room modern brick, 2 blocks from Catholic church, large lot, 157' x 180', attached garage. Immediate possession. Just reduced to $13,450.
4¾ ACRES, LONG LAKE: Located on Park Lane, city water and gas, ideal for subdividing. A rare opportunity. Act promptly.
1629 THIRD ST.: Good Madison location, 5 room modern frame, utility room, floored attic, now vacant. Just $6600.

Morriss Realty Always at Your Service. After Hours Call Harold Hotson, TR 7-1570 or Art Hoff, TR 7-1932

6 FRONTENAC: 7 room split level residence with 2 baths on 90 ft. lot. Central air-conditioning; 2 car carport. Call us about this excellent buy.
FORMER MADISON PACKING PLANT: A real bargain at $27,500. Suitable for warehouse or light manufacturing. 40,000 sq. ft. under roof, sprinklered, truck docks, 1 acre ground. Immediate possession.
2023 MADISON AVE.: Six room brick in excellent condition; new garage, new oil furnace. Home or investment. Zoned commercial.
CONTRACT FOR DEED: 3 rooms and bath at 2006 McCasland in Madison. Now vacant. $500 down, $40 per mo. Act promptly.
½ ACRE LOT: Corner Division St. and Central Lane. City water and gas available. Edge of Granite location. Call us.

WISE SELLERS CHOOSE MORRISS — WE URGENTLY SOLICIT YOUR LISTING — WE GUARANTEE PROMPT, COURTEOUS, PROFESSIONAL SERVICE!

2904 SUNSET DRIVE: Central air-conditioned 3 bedroom redwood ranch with full basement, attached garage, cyclone fenced yard, 23x10 covered concrete patio, convenient location in Marshall School Subdivision. Priced below cost. $600 down.
37 MOORLAND DRIVE: 4 bedroom ranch with carport on large corner lot in Greenway Village just east of Mitchell School on By-Pass 66. Now vacant, we have the key. Move right in.
2101 WATERMAN: Corner lot in Maryland Place, 3 bedroom Cape Cod Colonial brick and frame, built-in kitchen. Low down payment, assume loan. Hurry!
2003 WILSON: 6 room frame, 1½ car block garage, screened in patio. OK for FHA or GI loan. Close to Wilson school.
BUILDING LOTS: We have a few choice sites left in restricted areas in Granite with all city utilities. Prices range from $30 to $45 per front ft. Come in and discuss your plans with us. Terms available. We also have cheaper suburban lots in Mitchell.

WE HAVE MANY OTHER LISTINGS CALL US ABOUT THEM
TR. 6-4400

MORRISS REALTY CO.
Realtors Since 1903
TR 6-4400 1907 Edison Ave.
Member Granite City Real Estate Board

Houses For Sale 1

ROZYCKI REALTY
2216 MADISON
GRANITE CITY, ILL.
FOR SALE · BUY · TRADE · SELL
TR. 7-6108 TR. 7-6109

MEMBER GRANITE CITY REAL ESTATE BOARD

3132 ASH: One of the best built 3 bedroom brick homes with basement in this area. Fully air conditioned, built in oven and range, Thermopane picture window, on large 118 x 100 corner lot. $22,500.

2156 BERN: Neat 3 bedroom all aluminum home with w/w carpeting. Small shed in rear. Can be yours with $350 down and $75 per month. FHA terms.

$14,950: Brand new 3 bedroom ranch style brick, ready for immediate occupancy. Ideal terms and will consider trade.

$16,950: Brand new 3 bedroom brick, 1½ baths, full basement with attached garage, located at 3200 Cambridge Lane, just on the edge of town.

TRADE UP to an immaculate 3 bedroom home with full basement, 1½ baths, birch cabinets, built in oven and range, garbage disposal, exhaust fan, garage and host of other extras. See No. 6 Country Lane Court today!

1729 COURTNEY: Very neat 3 bedroom home on edge of town. Take over choice GI loan or owner will trade for a smaller 2 bedroom home with basement.

2317 DELMAR: Large 2 story home which can be a duplex, with 3 rooms and bath up and 4 rooms and bath down. Or can be used by large family. $9500. Low down payment and ideal terms.

R. R. No. 1, BOX 364, EDWARDSVILLE: A paradise on earth! Lovely brick home, can be either 2 or 3 bedrooms, full basement, 2 car garage on one complete acre on corner with shrubs and fruit trees. $19,900.

ASSUME LOAN: Choice 3 bedroom home can be yours with token down payment and assume loan. We have two like this, which won't last long! No closing costs, no credit worries!

★ ★ ★ **SPECIAL OF THE WEEK** ★ ★ ★
2537 E. 27TH: Just listed! Lovely home with 5 rooms, basement with knotty pine, large garage with workshop, which could serve as small cottage in rear. Home is immaculate and must be seen to be appreciated. $13,500, with terms to suit your pocketbook!

2645 E. 27TH: Seller wants quick offer on this well built 3 bedroom home with dining, living, large kitchen. Bruce hardwood floors throughout, full basement with summer kitchen and extra bedroom. Will consider offer for fast sale!

2659 WASHINGTON: One of the best buys in this area. Extra neat 5 rooms, full basement and garage. Neat as a pin throughout! Full price $9,850. Close to Sacred Heart School.

2957 WASHINGTON: Very cute home features 4 rooms and bath, full basement and garage. Close to shopping center, schools, churches, etc. Yours with $895 down and low monthly payments.

2917 EDGEWOOD: Extra neat 3 bedroom home with h/w floors and full basement. On extra large 100 x 100 lot. Yours with $450 down, FHA terms.

2414 GRAND: Large 3 bedroom home in choice location. Seller wants smaller home or will take token down payment and assume loan. Immediate occupancy.

4529 WALTER: Neat 3 bedroom home with garage, storm doors and windows, h/w floors, gas furnace. One of the best buys in this area. $7950. $250 down, ideal terms.

3104 Wayne: Here's a very nice 3 bedroom home with 1½ car garage. Ready for immediate occupancy. Will consider trade.

URGENTLY NEEDED! Neat 2 and 3 bedroom homes in all areas. For quick appraisals and prompt service, call us today!

If you don't find the home you are looking for listed above, call us . . . we have many, many more listed in our office!

ROZYCKI REALTY CO.
2216 MADISON AVE.
TR 7-6108 TR 7-6109

KENT REALTY
1842 DELMAR AVE. TR. 6-6725

BUILDERS OF LAKEVIEW ESTATES
RESIDENTIAL LOTS AVAILABLE

3270 FRANKLIN, in the heart of the most beautiful homes in Granite City. You will find this split level for only $16,950.

PROVEN NEIGHBORHOOD: You're sure to like the area. 1708 Primrose can mean happy living for you. Neat and clean 2 bedroom home with full basement.

★ **RELAX IN LARGE PLAYROOM:** 3216 Wayne has 2 bedrooms and remodeled kitchen. Garage, too!

EAST GRANITE—BRICK HOME: Located on Hodges avenue, this 2 bedroom brick home also has a full basement. There's gas heat, too—call for appointment.

★**TRADE-IN SALE:** 2011 Richmond avenue has 3 bedrooms, living room and kitchen, carport. Good neighborhood. $11,500 FHA, GI, Conventional.

$250 DOWN PAYMENT—$90 MONTHLY PAYMENT:. You can't go wrong on this 3 bedroom home. Another of the outstanding values from Kent Realty. #29 Briarcliff.

TRADE IN YOUR HOME on 2717 Lincoln avenue. It needs some work but we'll make you a good deal. 4 rooms and basement plus garage.

★ **YOU NAME THE DOWN PAYMENT!** We'll make the payments easy, too. 2014 Omaha has 3 large rooms, full basement, new gas furnace.

★ **VETERANS — No Down Payment**
G.I. Loans Available

TO BUILD - BUY - SELL or RENT
CALL KENT REALTY
1842 DELMAR AVE. TR 6-6725

202 MARKET, TROY, ILL.—All modern. 3-bedroom home, basement. Garage. Large lot; block from school and downtown. Call NOrmandy 7-5561. 1-9-19

4 ROOMS, modern, gas heat, new siding and storm sash. 641 North 28th St. E. St. Louis. Can be seen by appointment only. UP 4-1633. 1-9-12

Houses For Sale 1

KAYICH Realty
TR 6-1002
1930 EDISON AVE.

OPEN HOUSE
2-5 O'CLOCK SATURDAY: 2471 Waterman. Luxury 3 bedroom brick with attached garage, 1½ baths, dining room, full basement; priced to sell. Bring the Family Out Saturday.

3949 PONTOON ROAD: 3 bedroom, full basement, gas heat, chain link fencing, comb. storm sash, 100 x 250 ft. lot; $10,500. Call today!

BUILDING LOTS: 85' corner lot in Cloverview; 2 100 ft. lots on Pontoon road.

LISTINGS WANTED—ANYWHERE AND SIZE HOMES—CUSTOMERS WAITING! FOR ACTION IN SELLING YOUR HOME, CALL TR 6-1002 TODAY

LUXURIOUS three bedroom brick with attached 2 car garage, fireplace in living room, centrally air conditioned, rathskeller, beautifully landscaped lot. Immediate occupancy.

1431 GRAND — GRANITE CITY: Cute retirement cottage or first home, full basement with new gas furnace. G.I. nothing down, $59.00 month.

2520 MADISON AVE.: $500 down, exceptionally clean 2 bedroom home with dining room, full basement, new 2 car garage.

214 WARSON ROAD: 1 block off 66 in Mitchell, 3 bedroom ranch type brick with attached 2 car garage, new and beautiful, easily appraised at $23,000. Sale priced at $21,500. 100x400 ft. lot.

1909 ST. CLAIR: Near Shopping Center and schools, three bedrooms with attached carport; very neat! $400 down.

2549 WATERMAN: Luxury 2 bedroom brick, PRICE, a steal. Dining room, kitchen with all built-ins, full basement, 2 car garage, unique front porch, many other extras.

1561 JOHNSON: 3 bedroom: Contemporary home, wall-to-wall carpeting throughout, 1½ baths, ceramic tile, family room, central air conditioning, built-ins, patio, etc. ABSOLUTE STEAL, $21,000 home for only $18,900. $850 down.

3233 RODGER: 3 bedroom behind shopping center. Large kitchen, attached garage, patio with brick fireplace, fenced rear yard. $400 down.

527 E. CHAIN OF ROCKS ROAD: Near Bel Air theatre, 3 bedroom ranch with 14x22 attached garage, 100x250 ft. lot, taxes $165; immediate occupancy.

3238 WABASH: Beautifully landscaped, 3 bedroom, comb. brick and redwood home with attached garage, situated on 75 ft. lot, ceramic tile in kitchen, carpeting, valances and drapes in living room stays. $950 down.

3115 WAYNE: $350 down, two bedroom, behind shopping center, large kitchen with congo wall, monthly payments $83.97 complete.

56 VILLA DRIVE: Impeccable 2 bedroom ranch type brick with family room, full basement, etc. $500 down FHA.

For Action Call
TR. 6-1002

The MUELLER AGENCY
1835½ State,
Granite City, Ill.
(Next to Western Union)

4 ACRES, 6 room house near Fairview, $7000.

3021 MARSHALL, 5 rooms modern, gas heat, $7500.

CONFECTIONERY & dwelling, going business. Call for details.

86 ACRES, 4 room house with many extras in Bond county.

2309 WILSON, 5 rooms, modern, built-ins and air conditioned. Real buy.

DUNLAP LAKE, lot, $1650.

BRYAN AVE.: 25x150 lot.

3 LOTS & HOUSE in Madison, $3800.

TR 6-1440

Houses For Sale 1

MILLER-WOLF REALTY

IT'T A FACT
WE HAVE SOME OF THE BEST BUYS IN TOWN
TWO—THREE—AND FOUR BEDROOMS—
COLONIAL - RANCH - CAPE COD - SPLIT LEVEL
LOCATED IN ALL AREAS —
LOW DOWN PAYMENTS!
Call . . . TR 7-2345
BELLEMORE SHOPPING CENTER

WATCH OUR "SOLD" SIGNS GO UP

VERY ATTRACTIVE FOUR ROOM with fireplace; $11,950; hardwood floors, full basement, 14 x 22 garage, plus carport; 42xx Nameoki road.

THREE BEDROOM BRICK with attached garage, $16,950; 1½ baths, full basement, gas heat, brand new home, large family size kitchen; see 32xx Cambridge in Wilshire.

FOUR BEDROOM, $9950: Six rooms over a 2 car garage, forced air stoker heat, carpeting in living room, aluminum storm sash and awnings, fenced rear yard; see 121 Big Four Place in Mitchell.

THREE BEDROOM BRICK: Brand new, $15,950; has full poured concrete basement, gas furnace, birch cabinets in kitchen, hardwood floors; see 2361 Clark.

NOTHING DOWN FOR VETERAN on this four room, two bedroom at 2417 Jerden ave.; has large kitchen, gas heat, fenced rear yard; total price $8950; immediate possession.

ATTRACTIVE AND LARGE SIX ROOM plus family room, 3 bedroom, full basement, very nicely decorated, built-in stove and oven, 2 car garage, big 189 x 180 lot; priced at just $15,950, on Bend road.

FOUR ROOM FRAME plus utility room, 2 bedrooms, large kitchen, gas heat, concrete block garage. 1907 Fourth st., in Madison; $6250.

WATCH OUR "SOLD" SIGNS GO UP

HOW ABOUT THIS FOUR ROOM BRICK plus garage, $10,950; has concrete drive, full basement, gas furnace, tile bath; see 2661 E. 27th st.

SIX ROOM with corner lot, large living room, full deep basement, 3 bedrooms, hardwood floors, one car garage; be sure to see 1741 Bremen ave.

HOW ABOUT THIS FIVE ROOM frame with aluminum siding, perma-stone front, attached garage, 3 bedrooms, large kitchen, built-in stove and oven, modern bath with ceramic tile, hardwood floors, full partitioned basement; only $10,950.

FOUR ROOM—2 BEDROOM plus all purpose room, $450 down FHA, gas furnace, 18 x 22 garage, fenced rear yard, 60 x 120 lot; $11,700; see 3128 Wayne.

SEVEN ROOM DUPLEX: 2038 Benton; one four room and one 3 room apartment, gas furnace, 2 car garage, 50 x 125 lot; $13,950.

NOTHING DOWN FOR VETERAN on this four room, two bedroom home at 2826 Buxton; gas furnace, full basement, large kitchen, fenced rear yard, 40 x 125 lot, neat and clean; call us to see this one; just $5950.

CONFECTIONERY BUSINESS: Stock and good will, about $400 monthly net, gross $100 per day; 2830 rear Buxton, call us for more information.

BEAUTIFUL HOME ON BLUFF OVERLOOKING Quad-City area; has two acres, six rooms with huge 30 foot living room with fireplace, full partitioned and tiled basement, large 2 car garage, tile bath; $22,950; shown by appointment only.

THREE BEDROOM, five room, brick front, big 134 x 112 lot, hardwood floors, plastered walls, birch kitchen cabinets, concrete drive, 5901 Collinsville rd. $12,950.

RESIDENTIAL LOT: 62 x 100, 3308 Terrace Lane, near schools, shopping center.

MILLER-WOLF REALTY

MADISON Special! Low down payment. 5 years old, 2 large bedrooms, hardwood floors. Gas heat. Corner fenced lot. Immediate possession, assume loan. TR 7-4540. 1-9-23

New 5 Room Brick at 1709 Elizabeth St., Madison, across from ball park. See Mannie Schermer. TR. 7-0430.

4 BEDROOM, 7 ROOM BRICK — For sale on contract, or lease. 2163 Lee.
TR 7-4267, after 4 p.m.

VERY nice 3-bedroom home. Large lot. Modern. Immediate possession. Also two 2-bedroom homes, modern. Immediate possession. William Mull, NE 5-2194, Staunton, Ill. 1-10-3

BRICK RANCH HOMES **$215.00 DOWN**

3 BEDROOMS
- Ceramic Tile Bath
- Built-In Cabinets
- Full Concrete Basements
- Bronze Medallion Wiring
- Paved Streets
- Natural Gas
- City Water
- Approved Sewers

2 DISPLAY HOMES OPEN FOR INSEPECTION
HARTFORD GARDENS Delmar at 7th St.
Hartford, Illinios
See West Agency, 20 N. Delmar Street,
Hartford, Illinois — 254-1122

L. WOLF CO.
2812 Yale Ave. — TR 7-5811 — TR 6-5265
★ ★ ★ ★ ★ ★ ★ ★
"PONTOON PLAZA SUBDIVISION"
3 Bedroom Brick Homes — Custom Built

Your Choice of:
★ LARGE LOT
★ EXTERIOR BRICK
★ CERAMIC TILED BATH
★ CUSTOM CABINETS
★ INTERIOR COLORS
★ EXTERIOR DECOR

Display Open 2 to 5 and 6 to 8 P.M. Daily;
Saturday and Sunday, 1 to 5 P.M.
★ ★ ★ ★ ★ ★ ★ ★

2116 LYNCH: $390 down, $95 monthly on this 2 BR w/kit., din., liv., bath & full bsmt. Chain fenced yard. Quick possession.

VETS: No money down on this 5 RM frame w/garage & patio located at 2733 Washington.

DEPOSITS NOW BEING TAKEN ON PONTOON PLAZA APTS. No. 2

LUEDERS PARK ESTATES
Executive Type, Custom Built Homes. Choice Lots Available. Close to Wilson Park and School. Best Location in Town.

Houses For Sale 1 | Houses For Sale 1

We Have Over 100 Select Homes To Choose From. Come In Today And Select Yours Before Cold Weather

Cochrane — **A FINE LOCATION, 1508 GARFIELD:** A big 75' lot, extra large 2 car garage & 6 big rooms, 3 bedroom home, white brick fireplace, hardwood floors, large family kitchen, 1 whole wall cabinets, huge bsmt., 1 side partitioned rathskeller. Drapes & air conditioner included. Price reduced $1000.

Cochrane — **A GOOD, SUBSTANTIAL 5 ROOM BRICK:** Full bsmt., gas heat, alum. SS, good roof, 2 car garage. 3826 Nameoki Road will please you.

Cochrane — **OVER AN ACRE LAND PLUS:** Almost new 3 bedroom redwood home. Hardwood floors, spacious kitchen, 1 wall cabinets, bsmt., gas furnace, att. carport, concrete drive. NE edge of town, only $11,950. Will G.I. $50 down.

MADISON PROPERTY: 3 bedrooms, living room & big kitchen, enclosed rear porch, stoker heat, storm windows, close to schools. See 1912 Harris today, only $4,950.

CHEAP BUT NEAT LITTLE HOUSE: 4 rooms, new modern bath, new linoleum floor covering, separate garage, nice big fenced yard, only $2595—$395 down. See 2940 Circle Drive today.

VETERANS, NOTHING DOWN: 3 bedroom frame, 2817 Roosevelt, large living room & kitchen plus utility room, inlaid tile thru-out. Alum. storm windows & doors. Newly decorated. Hurry this won't last.

FOR THE HANDY MAN—SPLIT LEVEL: Unfinished, 3 bedrooms upstairs, living & kitchen downstairs. Only $6,900. Owner transferred. See this now.

COMFORTABLE 2 BEDROOM HOME: Reasonable price, modern bath, alum. SS & screens. Nice corner lot — 2831 Roosevelt, only $6,750.

ATTENTION, ALMOST NEW 4 ROOM: Big lot, 131 Kinder, Lane, Mitchell. New neighborhood. Easy terms.

EDGE OF TOWN, HWY. 67: Cute & cozy, 3 bedroom, built in oven, range, exhaust fan, garbage disposal, att. carport, beautifully landscaped yard. Extra lot. This home is immaculate, make appt. today.

LOVELY 2 BATH BRICK: 2 yrs. old, central air cond., big bsmt., large corner lot, shopping center location—1500 Joy. Call today.

BY LONG LAKE, PONTOON ROAD: Cute 2 bedroom, large living room, hardwood floors, big kitchen, large lot, low taxes. Don't wait.

5001 LAKE VIEW DRIVE INCOME: North Long Lake, 2 family, 2 bath, large lot, low taxes. A real good deal. See today.

A 5 ROOM MODERN 3 BEDROOM HOME: In Madison for only $4,395. Modern bath, bsmt., gas furnace, fenced back yard, alum. SS. See 1351 Madison Ave. today.

4105 BRADEN: Nice 2 bedroom, large w/w carpeted living room, big kitchen, 2 walls of cabinets. Lavanette & cabinets in bath room, big utility room, new gas furnace, 2 car garage, nicely landscaped yard. Make appt. today, only $9,450.

5 ROOM BRICK, 2 LARGE BEDROOMS: Extra large living room, big ceramic tiled kitchen, ample cabinets, built in oven, range & exhaust fan, bsmt. gas heat central air cond. Att. carport, fenced yard.

3 ROOM COTTAGE: Just right for small family. Vacant. We have keys easy terms, see 2702 Denver. Low price only $1,995. $195 down.

CHEAPER THAN RENT, LOW DOWN PAYMENT: Neat 4 room house, big country kitchen, new gas furnace, half bath. 75' lot, only $2,995. Division St., near Long Lake.

ONE OF THE PRETTIEST HOMES IN MADISON: Attractive 3 bedroom redwood, 7 closets, pretty hardwood floors, big 17' living room, dreamy kitchen, 1 wall cabinets; large poured bsmt., 1 side is paneled rathskeller. Alum. storm sash, large landscaped corner lot. See 1606 Elizabeth today.

2537 SPAULDING: Looking for a bargain? Here it is. 3 bedroom brick, w/w carpet in living & dining room. Ceramic tile in kitchen & bath. Rathskeller bamt. with fireplace, att. garage, corner lot, loads of shrubs. $3000 below cost. Immediate possession. Key in office, only $18,950.

$1200 NET PER YEAR OR 12% RETURN: On this low price income property, 8 room—2 family modern. Large rooms, low taxes, convenient to downtown—2224 Wash.

MR. FIX IT, YOUR CHANCE TO MAKE MONEY: 3 rooms, ½ bath, nice lot, only $2,295.—$250 down—$40 per mo.

NICE, SNUG 4 ROOM HOME: With large finished 1 or 2 room attic. Modern bath, good sized kitchen, large pantry, alum. storm windows, garage, on high, 50' lot. 2414 Mo. Ave. only $6,495.

LUXURY 2 BEDROOM MOBILE HOME: Beautiful interior, built-in oven, range, refrigerator, w/w carpeting, completely furnished, air cond., telephone. A pretty red & white 4 wheel 1960 Deluxe home, only $495 down.

A-1 INCOME HOME: 8 nice rooms, full bsmt. plus furnished modern rental home in rear, $70 mo., 2 car garage—2149 Cleveland, only $12,950. Now vacant.

LOCAL BUSINESS MAN'S HOME: Lovely 3 bedroom brick, in beautiful new Cloverview Add'n. Built in oven, range, snack bar, hardwood floors, huge mirrors, big bsmt., central air cond. Call today.

YOU MUST SEE THIS LOVELY HOME: Extra nice, 2 bath brick, Depot location, 6 sparkling rooms, finished bsmt., 2 car garage, near all plants. 1630 Maple—E-Z terms.

MARTIN ACRES, EDGE OF TOWN: 3 large bedrooms, big living room, tiled kitchen, bath & utility room. Dinette, att. carport & storage, 120' lot. If you like large rooms & low taxes let us show you this immaculate home.

2650 EDWARDS, EAST GRANITE: 3 big bedrooms, lots of closets, large living room, dining room, big kitchen, 1 wall cabinets, bsmt., new oil furnace, 2 car garage. All this for $9,995.

You Can Depend On Cochrane
Member Granite City Real Estate Board
TR 6-1767 GL 2-8175
REAL ESTATE Cochrane and INSURANCE
1905 CLEVELAND BLVD. GRANITE CITY

IN COLLINSVILLE: New three bedroom brick and frame; hardwood floors, modern kitchen with built-ins, ceramic bath large lot. DI 4-3615. 1-9-19

IN MARYLAND PLACE: Two bedrooms, 2 car garage, basement, utility room, large yard, with fruit trees. Owner will help with down payment. $300 down; 2255 Woodlawn, TR 7-5127. 1-9-12

5 ROOM HOUSE: Bath, basement, large lot, garden, nice garage, nice large workshop. $12,800. Farmington. Mo. 314-Plateau 6-3413 or TR 7-2920. 1-9-12

2 BEDROOM BRICK: Bath, living room, dining room, glass enclosed front porch, 2 car garage detached. 3 blocks from Depot. By appointment only. TR 7-0253. 1-9-16

2-BEDROOM FRAME, large kitchen with lots of cabinets, tile in kitchen and bath. Full basement (partitioned into fire room, laundry room, third bedroom, and playroom). Garage. Lot 50x163'. Oil heat. 2151 Woodlawn. TR 7-3898. 1-9-12

INCOME property, 2206 Lee Ave: 8 rooms, 2 baths, full basement, 4 rooms upstairs rented $60 month. Downstairs vacant for new owner. Priced to sell. Before 5 P.M. TR 7-6363 after 6, TR 7-0661. 1-9-12

SUBURBAN ranch home, 1½ bath, wall to wall carpet, storm windows, paneled family room, extra large attached two car garage, $1200. down, assume loan. 525 Tennessee Ave., Mitchell, Ill. after 5:30 P.M. 1-9-23

MEDALLION HOME · LIVE BETTER ELECTRICALLY
THIS MEDALLION IS THE HALLMARK OF *All-Electric Living.* AWARDED ONLY TO HOMES THAT PASS HIGH REQUIREMENTS FOR APPLIANCES, LIGHT FOR LIVING, AND FULL HOUSEPOWER.

THE DEADLINE FOR CLASSIFIED ADS
IS NOON SATURDAYS AND WEDNESDAYS

Classified ads are not taken by telephone since the volume is insufficient to justify the bookkeeping that would be required.

CLASSIFIED AD RATE
5 CENTS A WORD — 60c MINIMUM
$1 Extra Charge for Blind Ads

Houses For Sale 1

BUY A HOME FIRST
LUEDERS REALTORS

AN OUTSTANDING BUY: In Sacred Heart School Dist. Big 3 bedrom brick in tip top condition with 1½ baths, storm sash, gas fired heat, basement, UNDER $14,000. Call today!

BIG BEAUTIFUL: 4 bedroom brick on 100 ft. corner lot in Maryland Heights. Liv.-din.-with w/w carpet. Birch kit. cabinets with garbage disp., 2 bowl sink, 2 full tile baths. Partitioned basement with gas heat, 12 closets, 2 car garage, storm sash. Under $25,000.

BIG CORNER LOT: Zoned for commercial or light mfg. 110'x200' high traffic count.

SPOTLESS: 3 bedroom frame at edge of town on ¾ acre. Liv-din-kit., two baths, basement, breezeway, garage. $14,-500.

ATTN. MADISON BUYERS. 2 homes on one lot at 1006 Washington in Madison. Brick, 5 room and bath in front, storm sash, stoker heat. Rear house is 4 rooms & bath with gas heat, 2 car garage. Everything in tip top condition. Call today!

ATTN. MADISON BUYERS: Good 5 room frame at 801 Reynolds. New gas furnace. All for $3750.

4 BEDROOM FRAME. Livdin-kit., basement with stoker heat, alum. storm sash, garage. Bargain price!

CHOICE LOCATION: In Holiday Gardens. Nice clean 3 bedroom brick, full basement with radiant heat. Big 80 ft. lot, 2 car garage.

10 ROOM BRICK DUPLEX: In downtown location five rooms and bath in each apt. Gas fired heat, 2 car garage, full basement. Good solid income. Always rented.

3 ROOM FRAME: Full bath at 2038 Park, gas space heater. Ideal for older couple. $2000.

2 BEDROOM FRAME out on Route 162. Big lot 100'x200', full bath, gas furnace. 220 wiring. Idea for young couple or retired.

ALMOST NEW: 3 bedroom frame on big 95' lot, at edge of town. No. 5 Harrison. H/W floors, gas heat, eat-in-kit., with birch cabinets, alum. storm sash. All for only $11,-500.

GOOD LOCATION: In East Granite at 2513 Jerden. Close to Sacred Heart School and church. Very clean 2 bedroom frame, full basement, gas heat, garage, storm sash, $12,-950.

LUEDERS REALTORS
FRED E. FOSSIECK
1930 EDISON TR 7-0388

SEE!!...
The "FEATURED MEDALLION HOME"
This Weekend at 3340 Village Lane in WILSHIRE MANOR SUBDIVISION (1½ miles east of Bellemore Shopping Center . . . east on Johnson road to Clark, turn right and follow Clark Ave. to Wilshire)

1½ Story Cape Cod Homes...
With basements, in Wilshire Manor. Highest quality Unoin construction throughout.

Priced from $13,500 and up...
Low monthly payments. These homes are expandable to 4 bedrooms.

"Open House" In Wilshire Manor This Weekend

Many fine homes are available for your inspection, including:
#74 CAMBRIDGE. See this beautiful, quality built, large spacious rooms, and "Texture Plastered" living room.

#26 CAMBRIDGE. 1½ bath, economy model home, with basement and garage, can be purchased with only $450 down. Quality built by G-T builders.

2657 GRAND: 3 bedroom brick home. Kitchen has built-in oven and range, dining room, h/w floors, tile bath, finished basement, w/tile floor, gas heat, fully insulated, alum. jalousie windows w/storms, beautiful yard w/carport and garage. This home is immaculate inside and out. See today.

4477 HWY. 162: Spacious 7 room home, basement, automatic heat, new garage, large lot. Price right.

2809 CIRCLE DR.: 6 room, 1½ bath home, w/w carpeting, country size kitchen, automatic heat, large garage. Priced to sell.

STEELE-KUNNEMANN
TR 6-0252 1318 NIEDRINGHAUS AFTER HOURS CALL TR 6-2556

Collinsville Property

LIKE CLEAN, COMFORTABLE LIVING, LOWER TAXES?
SEE US FOR YOUR NEXT MOVE.
344-7960

SMALL FARM: 45 acres with 5-room home; 23 acres in cultivation. 4 miles from Greenville, farm machinery included in sale. Price reduced to $10,750. Will trade for home in Granite City.

SUBURBAN LIVING: On Pleasant Ridge Road, ½ mile west of Maryville. 1½ year old modern frame, 3-bedrooms, carpeted living room, complete built-in kitchen, bath, utility, storms and screens, attached garage, large lot, real nice for $15,300.

711 ST. CLAIR: A perfect home for the large family, this new 1½ story colonial has 4 bedrooms, 2 baths, very large living room, large built-in kitchen, full basement, aluminum siding, many more extras, on paved street and city sewer. Priced at $21,900.

311 GARESCHE: A splended home for the person who wants everything at a reasonable price. 2 bedrooms, living room, tiled bath, den, large utility, plus tiled kitchen with plenty of built-in birch cabinets, oven, range and fan. On beautifully landscaped lot with BBQ pit. A good buy at $13,950.

GRANITE CITY—1933 PONTOON ROAD: Here's a spotlessly clean home for the family that wants an inexpensive comfortable home. Carpeted living room, 3 bedrooms, basement, garage, storms & screens. On very nicely landscaped corner lot. Only $750 down plus closing!

SCHUCK REALTORS
107 N. Bluff (Rt. 157)
Before 5:00, Call 344-7960
After 5:00, Call 344-1558 or 344-7429

Johnny Bloodworth Real Estate Agency

1218 Nineteenth Street

Call	Call	Call
Bernie Sobol	Johnny Bloodworth	John Sobol
TR 7-2363	TR 7-2364	TR 7-2365

$2000 BELOW COST: For only $9500 you can buy this county home located on Troeckler Lane in Mitchell. Large 4 room modern, 1 car garage. Call us for appt.

$250 DOWN WILL BUY THIS: 6 room 3 bedroom home at 2965 Iowa. 1 block from high school. Payments to fit your pocketbook. Vacant. Move in with down payment.

REAL BUY: 2827 Marshall. 5 room modern cottage with basement. Can sell G.I. or contract with $500 down. Will be vacant Oct. 1st.

EXCELLENT LOCATION, 2680 GRAND: 4 room cottage with full basement, gas furnace, 1 car garage. Sell for $8750. $500 down. We have the key.

PRICE REDUCED TO $8950: With $500 down; immediate possession. 4 bedrooms, 2 car garage, full basement, gas heat. G.I. $000 down. Vacant. Key in office. See 1924 Benton today.

2440 GRAND: Two 5 room apts. in front house. 4 room apt. in rear over garage. Nicely located. Will trade for smaller home.

LOOK AT THIS MODERN HOME FOR $7950: 3 bedrooms, living room, large kitchen, dining area. Big attached garage. 70 x 140 ft. lot located at 2906 Harding. Appt. only.

LARGE HOME, REAL BARGAIN: 6 rooms, 3 bedrooms, 2 baths, carpeting, full basement, new gas furnace. 220 wiring, alum. sash & screeens. Can give immediate possession. Price only $7950. G.I. no money down. See 1914 Edwardsville road.

MOBILE HOME: 1959 model. 10 x 45. Completely furnished; will take house on trade or sell for $3950—$250 down, $55 per mo. Immediate possession. Price includes 40 x 125 ft. lot. All utilities hooked in.

REDUCED TO $10,750 FOR QUICK SALE: This practically new 3 bedroom frame. Big utility, nice kitchen, large lot. Can sell $350 down on FHA or $50 down G.I. Call for appt. 2168 Bern.

A REAL BARGAIN: Near Sacred Heart. 2621 Iowa. 6 room, 4 bedroom, 1½ bath, brick home. Full basement, new gas furnace, garage. Priced only $10,950. Can sell G.I. $50 down or Conv. $500 down. Vacant. Key in office.

MITCHELL: Newer oversize 3 bedroom with basement and large kitchen with built-ins. Carport. See 261 Tennessee now. Over half acre of lot. Taxes low. FHA—$600 down. Call now.

$450 DOWN WILL BUY, MOVE THIS WEEK: Come in and pick up key and see this: 3 bedrooms, wall to wall carpeting in living and dining room, nice kitchen, utility room, full basement. Price $7950. G.I. $50 down, $66 month. 2515 E. 23rd st.

REDUCED TO $8500: This excellent 4 room, 2 bedroom modern with attached breezeway and 1 car garage. Large 100 x 150 ft. lot in county. Want quick sale. 1709 Courtney.

BEAUTIFUL, PRACTICALLY NEW 4 ROOM COTTAGE: Fully carpeted, air-conditioned, basement, nice shrubbed corner lot, low taxes. Vacant. Key in office. Priced only $9950. See this one now.

ACROSS STREET FROM JR. HIGH IN MADISON: 1723 3rd st. Large family or income in this 7 room home now used as 2 apts. 2 full baths, basement, garage. 50 x 125 ft. lot. Price $13,500. Appt. only.

VERY BEST LOCATION: 5 room brick modern, basement, large family room. 2 car garage (attached). Many other extras. Corner lot. 2502 E. 27th st. Priced $14,950.

PRACTICALLY 1 ACRE BUILDING LOT OFF ROUTE 67: North of town. Price $1750. Cash or terms. Borgested Subdivision.

2307 LINCOLN: 4 room modern cottage; basement, gas furnace plus 3 room modern on rear, 2 car carport. Good location. Price $8950. Appt. only.

PRICE REDUCED $1000 for QUICK SALE: 1738 Market, Madison. 5 room, 3 bedroom, complete with all furniture. Home has gas furnace, large garage, 14x28. Now selling for $6950—$850 down. See after 4 P.M.

2306 STATE, A REAL BEAUTY: 5 room brick with extra large rooms, full basement, gas furnace, storm sash & awnings. Priced at $9950. Low down payment.

2215 IOWA: Beautiful 4 room cottage. Very modern with full basement, new gas furnace. 50 x 125 lot. Price $8950. Will go G.I.

ACROSS FROM SACRED HEART SCHOOL: 2 bedrooms, large living room, dining room, full basement. $450 down. Key in office. Vacant. See 2429 Jerden by yourself now.

LARGE KITCHEN IN THIS PRETTY 5 ROOM, 3 BEDROOM HOME: Has attached garage, fenced rear yard. Many other extras. Priced only $10,950. See 1909 Joy. Will consider trade for 10x55 Mobile home.

2212 WILSON: Nice 3 bedrooms, large living room, big eat-in kitchen, fenced back yard. Corner lot. Only $12,950. G.I. $000 down.

BEAUTIFUL HOME ON HWY. 162: Has 5 large rooms, 7 closets, ceramic tile bath. Full basement, partitioned 4 rooms plus shower, summer kitchen. Screened patio, on 118 x 175 ft. lot. Many more extras. Price $18,500. Appt. only.

IN THE COUNTRY: Over 6/10 acre, 3 bedroom ranch. Full bath, living room, knotty pine dining room, big kitchen, dual water system. Fruit trees. You'll want to see 4729 Warnock now. All for $13,500. Sell 10% down. G.I. $00 down.

VERY NICE 2 FAMILY BRICK: 9 rooms, 5 up, 4 down, full basement, all utilities separate, 2 furnaces. Best in rental income. 2138 Edison. Price $10,500. Vacant. We have the key.

$300 DOWN, $50 MO. ON THIS 4 ROOM MODERN COTTAGE: 2 bedrooms, gas furnace, storm windows. Located 2117 Dewey. Appt. only.

ONLY $11,750: Schools near by. 3188 Jill. Air conditioned, 3 bedroom ranch type with 2 car garage. G.I. no $$$ down. FHA $400 down. Easy payments. Will trade.

INCOME PROPERTY: Quick sale. $5950. 8 room, 2 full baths. 4 up, 4 down. 215 Weber, Veince, Illinois.

NEW HOME AT 3222 PRINCETON NEAR PARK AND HIGH SCHOOL: 5 room brick, 2 bedroom, 1½ baths, full basement, central air-conditioning. 1 car attached garage. Can assume present loan, or trade. Call for appt.

2401 DEWEY: 2 bedrooms w/large carpeted living room, large kitchen, basement, and garage on corner lot. Sales price $7450. a.I. $50 down, $500 Conv.

THE PERFECT COTTAGE IS AT 2520 PROPES: All modern with 2 bedrooms, living room and big kitchen. One car garage. Handy to all. Drive up, take a look, and name your terms. Total price $7500.

2927 WARREN: Cute modern 4 room cottage, new gas furnace, fenced yard, 2 car garage. Price $7950. $800 down. Call for appt.

IN THE COUNTY: Low taxes. 1733 Courtney. 5 room, 3 bedroom with city water, basement, carport and nice lot. Price $11,750—G.I. $50 down.

7 ROOM, 2 FAMILY RESIDENCE IN EAST GRANITE: 4 and bath down; 3 and bath up. Can be 1 family. Sell $11,950. 2229 E. 25th st. Call for appt.

8 EXTRA LARGE ROOMS — Stone foundation, 2 complete tile bath rooms, 2 separate kitchens. Can be used as duplex or single family. Aluminum sills throughout. Aluminum siding on half of house above portion dark brown siding. Just painted. TR 6-2657. 1-9-12

DUPLEX 4 and 3 rooms. Contract for deed. Terms. 1624-26 Maple. C. Jungels. 1924 Edison. 1-9-5tf

2 BEDROOM frame, birch cabinets, dining area. Gas furnace, knotty pine finished basement. Corner lot, near schools and bus line. TR 7-7144. South Venice. 1-9-16

NEAT, clean, 4 room home, full basement, carport. Near 3 schools, shopping center. TR 7-1080. 1-9-23

FOR SALE OR RENT: 4-room house; large yard. TR 7-4028. 1-9-16

Real Estate For Sale 2

COMMERCIAL PROPERTY FOR SALE
50x80' brick building, three floors, 8500 sq. ft of floor space. Located in Heart of Business District. For information write P.O. Box #272, Granite City, Illinois.

BEAUTIFUL shaded lakeside clubhouse or trailer lots. Reasonable. At Crystal Lake near Jerseyville, Ill. 4 miles so-east off Highway 67A. Call 498-4060. 2-9-12

CLUB HOUSE FOR SALE: On Illinois River, Grafton. Cross on Ferry, turn right Club 51. TR 7-1347. 2-9-16

Houses For Sale 1

FRANCIS AGENCY Real Estate Insurance SALES
1412 Twentieth Between Grand And State TR 7-2133

#5 DEVON HILL LANE: Beautiful 3 bedroom frame. Brick veneer, hardwood floors, ceramic tile bath, storm sash, nicely landscaped. Priced to sell.

2259 DELMAR: Here it is—a three bedroom home, full basement, garage, under $10,500. Gas heat, over 1200 sq. ft. living space. Available G.I. nothing down, $75 a month complete.

HERE'S A BEAUTIFUL 3 BEDROOM BRICK: All built-ins, finished basement, big corner lot, patio, 2 car garage; see and save on #41 Riviera drive.

TAKE OVER G.I. 4¾% LOAN on this 5 room home with 3 room house in rear. Payments only $74 mo. See today at 2424 Ohio.

WANT AN INCOME PRODUCER ONLY 2 BLOCKS FROM DOWNTON SHOPPING CENTER? See this large 14 room home at the corner of 1700 Delmar. Priced for quick sale.

4 ROOM, 2 BEDROOM HOME: Gas heat, large kitchen. Just $57 mo. complete to G.I.—nothing down. 2017 Edwardsville road.

2875 IOWA: Here's an extra clean two bedroom home in an excellent neighborhood; gas heat, full basement, garage. Complete G.I. house payment $85 mo.

HERE'S A CUTE HOME IN MITCHELL: 2 bedroom, attached carport; located at 133 Troeckler Lane where taxes are low-low-low. G.I. $67 mo.

IN THE COUNTY: Beautiful 6 room brick veneer with 3 bedrooms, low taxes, big garage. 1⅓ acre lot.

3012 WILLOW: Beautifully decorated 3 bedroom home; carpeting. Carport, aluminum storm sash and awnings, air conditioned, fenced yard, beautifully landscaped. Available on VA or FHA loan.

ARE YOU STEADILY EMPLOYED? PAY YOUR BILLS PROMPTLY? Then you're eligible for a like-new three bedroom home—with or without basement—all for just $150 down—includes closing costs.

2509 STATE ST.: 3 family—excellent income—newly decorated kitchens. Before you invest in rental see this handsome brick.

BEAUTIFUL 5 ROOM, 2 BEDROOM HOME across from scenic Monk's Mound. This home has everything—view, ½ acre yard, spacious rooms, full basement, attached garage. Move in and enjoy—low taxes, privacy and the beautiful park. Call today for appointment.

HOUSE TRAILER: Like new—10x50—located on a large 100 x 165 lot. Just 5 minutes from Granite off of 67. Both for $5900.

2704 STATE ST.: Large four bedroom home located in the most desired area of town. Two full baths, large carpeted living and dining room, full basement, attached garage, many extras; all beautifully decorated.

1103 MADISON: Just $6450 buys modern 6 room home plus 2 room house in rear.

IF YOU WANT A HOME IN TOP CONDITION, beautifully landscaped, big cyclone fenced yard, large attached garage, 2 big bedrooms, hardwood floors—this is it—$350 down FHA—Nothing down to Vet—SEE IT TODAY AT 3141 JILL.

2033 MANLEY: Here's a nice home in an excellent neighborhood. House has two large bedrooms, large kitchen, loads of cabinets, attached carport, screened patio. Will FHA $300 down or G.I. nothing down.

2319 EAST 24TH: Six big rooms, 3 bedrooms, newly decorated kitchen, new gas furnace, wooden storm sash, plenty of closet space. Good rental unit in rear.

SMALL DOWN PAYMENT: Take over existing loan. Six large rooms, 3 bedrooms, fireplace, gas hot water heat. Ideal for a large family. See it today at 2414 Grand.

2806 DOGWOOD: Biy cyclone fenced yard for the kiddies in this 3 bedroom home, plaster walls, hardwood floors, excellent neighborhood, newly decorated; will FHA $500 down or G.I. nothing down.

CALL TR 7-2133
FRANCIS — REAL ESTATE & INSURANCE

MARYLAND REAL ESTATE AND INSURANCE AGENCY, Inc.

Member Granite City Real Estate Board
GL 2-6158 TR 6-1705
2166 PONTOON ROAD

BUSINESS MAN'S SPECIAL IN OAKLAWN TERRACE
Value with elegance for the Executive: Located in Oaklawn Terrace:
2 bedroom brick, full basement; 1½ baths; 2 car garage; 90 x 112 x 131 lot; glass sliding doors from breezeway to dining room; plastered basement walls; air conditioned; wall to wall carpeting; built in sink & oven; attic stairway.

2523 MADISON AVENUE: 4 bedroom frame; single car garage; full basement; gas heat; living room & dining room; front & rear porch. Ready for occupancy. For Sale or Rent.

2249 PONTOON ROAD: 2 bedroom brick; w/w carpeting in living room-dining room combination; ceramic tile bath; living room-dining room; ceramic tile bath; large front & rear porch; full basement with gas heat; 2 car garage.

2036 PONTOON ROAD: 3 bedroom brick; central air conditioned; combination aluminum storm sash; w/w carpeting l.r. & d.r. & hall; flagstone patio in rear of yard; full basement.

1821 FERGUSON: 3 bedroom frame; aluminum siding; 2 air conditioners; ceramic tile bath; garbage disposal; dining room.

1634 EDISON: 2 bedroom; partial basement; attic exhaust fan; permastone front porch; birch built in cabinets.

1429 OAKLAND STREET: 1 bedroom frame; 150 x 75 lot; front porch; city water & sewers. CALL NOW FOR DETAILS.

2825 EDWARDS STREET: 2 bedroom frame; aluminum siding; full basement; paneled kitchen walls; acoustical tile ceilings; 67 x 200 lot. LOW TAXES.

1904 LYNN: 3 bedroom frame; ½ wall seperating kitchen from living room; air conditioner; and landscaped yard; 2 car garage. PRICED LOW.

2319 HODGE AVENUE: 2 bedroom frame; partial basement; gas heat; knotty pine kitchen & breakfast room; landscaped yard; ready for occupancy; PRICED FOR SALE OR RENT.

2319 HODGES AVENUE: 2 bedroom frame; partial basement; newly decorated interior; FOR SALE OR LEASE WITH THE OPTION TO BUY.

2201 ORVILLE: 2 bedroom aluminum sided; 2 car garage; oil heat; PRICED FOR IMMEDIATE SALE OR RENT.

136 VOIGHT AVENUE: 3 bedroom frame; frame garage; 50 x 100 lot. Low taxes. REDUCED PRICE:

OLD ALTON ROAD: 3 bedroom brick-veneer; built in oven & range in modern kitchen; 2 car plastered garage; full basement; 150 x 150 lot; 1½ baths. REDUCED FOR SALE.

BUSINESS OPPORTUNITY: 2 story building; monthly income of rental of three furnished apartments plus 3 sleeping rooms; facilities for tavern which includes all equipment; double car garage and also 4 room apartment.

2421 ST. CLAIR: 3 bedroom brick-veneer; 50 x 120 lot; gas heat; air conditioner, w/w carpeted living room & hall; storm windows; inside planter; garbage disposal.

MARYLAND REAL ESTATE COMPANY
GL. 2-6158 2166 Pontoon Road TR. 6-1705

IN COLLINSVILLE IT'S HOLZWEG SUTTON

111 E. MAIN 345-1121

3013 WASHINGTON, GRANITE CITY
Five room, 2 bedroom frame in good repair; large rooms, gas heat, garage; good location on sewers; some rooms carpeted — $12,000.00

803 ILLINOIS (COLLINSVILLE)
Large 8 room, 5 bedroom home in good area of town, handy location close to schools and bus line, hot air gas heat; aluminum storms and screens; 2 baths; basement; ideal for large family or could be converted into income property — — — — — — — — $11,500.00

710 GREENWOOD
4 room, 2 bedroom, brick veneer and aluminum sided home in fine repair, large kitchen-dining area; living room and one bedroom carpeted; air conditioned, basement with built-in work area; cyclone fence; large garage; gas heat. — — — — — — $12,900.00

404 SYCAMORE
On large corner lot close to bus line, 5 room frame, 3 bedroom, story and ½; 3 bedrooms; 4 car garage; gas heat; basement; aluminum storms and screens; enclosed rear porch; city sewers; this home is in excellent condition $11,000.00

Many other choice listings and over 40 select building sites for sale in and around the Collinsville area.

Houses For Sale 1

SELLS
REINHARDT HOMES
Since 1920
1933 Edison
TR 7-0613

2817 WASHINGTON: Take a good look at this exceptional 5 room, 2 bedroom frame. Big rooms throughout. Basement. Gas heat. Close to Sacred Heart school and bus line.

2425 BENTON AVE.: Immediate occupancy. 3 bedroom frame. Full kitchen, dining and living room. Basement. Garage. Priced to sell at only $9950.

2925 DOGWOOD AVE.: $450 down FHA or No Money Down to GI. 3 bedroom frame. Basement. Gas heat. Fenced yard. Excellent location close to new Sacred Heart school.

INCOME PROPERTY: In Madison. You can look for a long time and never beat this excellent investment. Clean as a pin, very good condition and constantly occupied. 923-25 Washington.

2300 ST. BERNARD AVE.: After you've shopped, try this fine 3 bedroom brick. 3 bedrooms. Big kitchen and living room. Dry basement. Gas heat. Attached garage. 95 x 130 corner lot. Low taxes, too!

2424 CLEVELAND: A nice older home. 5 large rooms. Brick construction. Basement. Gas heat. Big 1½ car garage. Large family room. Nice yard. Call for appointment to see it.

2400 SUNBURY AVE.: A real good buy in a 3 bedroom frame. Basement. Gas heat. Attached garage. Completely air-conditioned. Corner lot. Low down payment FHA or G.I.

2827 E. 24TH ST.: Reasonably priced 2 bedroom frame. In good condition. Basement. Oil heat. Garage and carport. Low taxes. Just right for a small family. It's a quiet neighborhood. No traffic.

2917 PALMER AVE.: You'll like it if you see it. It's completely remodeled inside. Just like new. Basement is dry. Wonderful for a small family.

FARM PROPERTY: Near Sorento, Ill. 60 acres with 4 room, 2 bedroom house. Just 45 minutes from Granite, and only $12,000. Good water supply. Call for full information.

3015 MARSHALL: Do you apreciate a clean, well kept home? Here is a nice 4 room bungalow, in excellent repair. Good neighborhood. Close to schools. Fine for a small family. Only $9950.

3161 JILL AVE.: 2 bedroom frame. Good neighborhood. Fenced yard. Garage with patio attached. Take over existing FHA loan and small monthly payments.

3015 MARSHALL: Do you apprecidown and $63 per month. Nice 2 bedroom frame. Fenced rear yard. Close to school and shopping area. Full price only $7250.

3103 RODGER AVE.: Only $400 down payment. 3 bedroom frame with aluminum siding. Low maintenance and excellent insulation. Corner lot. Fenced yard. Gas heat. Check this one.

IDEAL BUSINESS LOCATION: Corner lot, 90', with five rooms, living quarters. Big rooms, excellent condition. Price reduced. 2701 Washington.

Real Estate For Sale 2

MARINE, 3-bedroom, centrally air conditioned, brick, has 2 baths, 2-car garage family room, a "dream" kitchen, dry tiled full basement, screened porch, large fenced back yard, thermopanes, silent switches, all 25 minutes from Veterans Bridge and 1½ miles from new Interstate 270. For the discriminating buyer, $24,000. Troy, 3-bedroom, 2 yr. old, in good neighborhood, has full basement gas heat, lots of closets, large rooms, $13,500. 3-bedroom brick on large lot, carpeted LR, family room gas heat, garage, new kitchen, large rooms, combinations many extras. 2-bedroom beauty on ½ acre 3 miles east of Troy on US 40, $14,500. St. Jacob, 4 rooms and bath, new kitchen, new furnace and HW heater garage, knotty pine paneling 3 rooms, landscaped lot, $6500. Building lots, level 100x200 on Highway in Marine, $1250. Rolling beauty in Troy in excellent location, $2500. Call Ludwig NO 7-4961 or Mrs. Hodson 656-0105. Ludwig Real Estate-Insurance, Troy, Ill. 2-9-12

LARGE SHADED corner lot, Mitchell. Lumber to build a large garage, $1650. Lot $1300. Lumber, blocks $400. May go contract. Lenox and Choteau, Mitchell. TR 7-2665. 2-9-16

Businesses For Sale 3

ESTABLISHED Coffee Shop, Apply 1340 Niedringhaus. 3-9-12

CONFECTIONERY FOR SALE: 22nd and Benton, TR 6-9926. 3-9-16

Houses For Sale 1

KAEGEL
"The 'Key' Office For All Your Real Estate and Insurance Needs"
1304 NIEDRINGHAUS
GL 2-1125

PRICE REDUCED $1000 on this 5 room brick at 2599 Lynch, 3 bedrooms, built-in kitchen, gas heat, poured basement, storm windows and vacant.

NOTHING DOWN GI on this 5 room aluminum sided home, full basement, storm windows, fenced yard and one car garage. Selling for only $10,500.

LARGE 4 room frame at 1740 Ferguson, hardwood floors, gas heat, corner lot, can be bought low down payment or nothing down GI.

4 BEDROOM BRICK, plus family room, 2 full baths, fireplace, large kitchen, poured basement, centrally air-conditioned, attached garage, on corner lot and vacant.

COMMERCIAL LOCATION on Madison avenue, 71 feet frontage, includes large 7 room brick, 3 room frame & 5 room frame. All properties in good condition.

1601 MITCHELL is convenient to school and has 3 bedrooms, 1 car garage and is situated on a 50'x125' lot.

ALUMINUM STORM SASH and awnings on this very attractive looking home with w/w carpeting in living room, fenced yard, patio & 16x22' garage. Will sell FHA.

3264 EDGEWOOD has 4 bedrooms and 2 full baths, separate dining room, large living room and built-in kitchen, full basement, carport. Pick your tolors and move in.

$400 DOWN on this 3 bedroom frame, poured basement, attached carport, fenced rear yard, aluminum combination storm sash, located on 70' front lot at 2833 Dogwood.

A BEAUTY AT 2553 BOYLE, 3 bedroom brick, attached carport, basement completely finished into rathskeller, aluminum s/s, w/w carpet in living room & hall, nothing to do but move in.

2250 EDISON can be either a duplex with 3 rooms and bath down and 3 rooms and bath up or it would make someone a fine 3 bedroom home with 2 baths. Priced at $8950.

1718 GARFIELD has 3 bedrooms, living room with wall to wall carpeting, full basement and attached carport. Convenient to schools and shopping center.

2948 GRAND has 2 bedrooms, living and dining room with wall to wall carpeting, fenced rear yard, storm windows & awnings. Convenient to schools and park and transportation.

$350 DOWN on this 5 room, 3 bedroom home with aluminum combination storm sash, fenced rear yard and close to all schools.

58 RIVIERA DRIVE is a lge. 6 room brick with family room, 2 car attached garage, plastered, 2 tile baths, large kitchen and dining area, basement, centrally air-conditioned & on a large corner lot.

65 RIVIERA DRIVE has 3 bedrooms, brick, built-in kitchen, tile bath, full basement and located close to St. Elizabeth school.

2144 WATERMAN is a 2 bedroom brick with dining room, full basement and 2 car garage. Priced to sell.

3252 EDGEWOOD is new 3 bedroom ranch brick with attached garage, 2 walls of base and overhead cabinets, tile bath, hardwood floors and plastered walls.

55 VILLA DRIVE has 3 bedrooms, 2 baths, living and dining room, extra large paneled family room, aluminum storm windows and 70x130 ft. lot. Immediate possession.

2564 CLEVELAND is a three bedroom brick located on corner lot with a 2 car brick garage. Large living room with fireplace, full sized dining room and large kitchen with pantry. 2 air-conditioners, full basement, floored attic and ready to be moved into.

ADJACENT TO CITY: New 3 bedroom brick-veneer with 1½ baths, full basement, 2 car carport, living room and dining room. Situated on corner lot and selling for less than $18,000.

KAEGEL
1304 NIEDRINGHAUS
GL 2-1125
After Hours Call
Bob Warford - - TR 7-4369

Farms For Sale 4

187 ACRE farm, rich soil, all tillable, modern 6 room house, 2 barns, other buildings. 2½ mi. south east of St. Jacob. Phone Highland 654-6867. 4-9-19

THE DEADLINE FOR CLASSIFIED ADS IS NOON SATURDAYS AND WEDNESDAYS

Classified ads are not taken by telephone since the volume is insufficient to justify the bookkeeping that would be required.

CLASSIFIED AD RATE
5 CENTS A WORD — 60c MINIMUM
$1 Extra Charge for Blind Ads

Houses For Sale 1

Key to lots o' livin'.. BUY A HOME— FIRST

AND ENJOY A SOUND SECURE FUTURE!

A VERY GOOD BUY: 2534 Madison, quick possession on this 5 room, 2 bedroom modern frame. Needs some minor repairs. $6950.

INCOME BRICK: Modern 5 down & up, bsmt,. gas & oil furnaces, separate entrances. Always occupied. Inspect 2318 State with us any evening.

AIR - CONDITIONED COTTAGE with big built-in kitchen. This 2 bedroom, brick veneer also has 12 x 22 jalousy sunroom, utility, five closets, stone fireplace and gas furnace. Choice neighborhood. Inspect 1710 Garfield with us today! Quick possession.

NEW... IN MADISON: 3 bedroom brick veneer Rancher with big kitchen, plenty cabinets, spacious rooms, tile bath with shower, 5 closets, deep dry 100% bsmt., tiled, gas furnace. Neat & clean 60' lot. Inspect 1705 Elizabeth with us today!

ON TERRACE LANE. Neat, clean, 5 room frame with 2 big bedrooms, 12x20 screened patio, deep dry bsmt., spacious kitchen with plenty cabinets, four closets, storm sash, gas furnace, air-conditioner, carport, on 85' lot plus corner lot adjacent. $16,500. Quick possession and choice neighbors. See us now on this terrific value!

CORNER STORE WITH APTS.: Modern frame with 3 apts., 2 furnished; 2 car garage, partial bsmt., gas heat. Suitable for many purposes. Inspect 2701 East 24th with us today!

HEATS EASY IN WINTER: Neat, clean '60 Elcona Trailer, 10x50, can sleep 6, many extras here. Inspect today with us at 2800 Denver. Reasonable.

3 ROOM COTTAGE: with big kitchen & big walk-in closet & bath. See 2665 Lincoln ave., now! $5900.

BUILD ON CHOICE CORNER LOT: Lynch & Woodlawn, 120x125. Restricted.

2423 IOWA: 5 room, 2 bedroom modern cottage, asbestos siding, bsmt., Afco gas furnace, 2 car garage. Inspect with us today!

3 FAMILY INCOME. In this neat 9 room property that is always rented. Gas heat, storm sash, some furniture. See 2218-20 Washington today!

2209 ELM: 6 room, 3 bedroom frame wtih utility, gas furnace, plenty closets, storm sash, on corner lot.

MAKE OFFER: On this 4 room 2 bedroom cottage on 50 x209 lot at 4141 East Pontoon near Hiway 111. Needs paint & repair. Vacant, low taxes.

DOWNTOWN CONFECTIONERY: Phone us for details.

2015 ALTON: 3 room modern brick on 60' lot, bsmt., oil furnace, carport. Only $8500.

2404 EAST 24TH: Ideal location for 2 bedroom living with business office in front. 100' corner lot.

100 ACRE FARM: With 5 room modern frame, barn, no machinery. 45 acres in cultivation. Borders on New Mt. Olive lake. $14,950.

JUDD REAL ESTATE AND INSURANCE
2037 State TR 7-5542

Farms For Sale 4

168-ACRE STOCK AND GRAIN FARM: 130 tillable. Modern home; barn and other buildings. $300 per acre. Phone St. Jacob 3457. 4-9-12

Cars For Sale 5

NEED A SECOND CAR? 1962 Renault Gordini in excellent condition. May be seen at Jack Hart Auto Sales (1150 Niedringhaus). Priced for quick sale. 5-5-27tf

'56 MERC., 4-door, automatic, runs like new. Yours for just $345. See at Bob Rongey Auto Repair, 20th St. and Edwardsville Rd. or phone Francis Agency, TR 7-2133. 5-9-12

1964 MODELS NOW BEING LEASED
Glen-Son Co.
Division Elledge Motor
FINEST LEASING SERVICE FOR CHRYSLER CORP. AUTOMOBILES.
GL 2-3137

Houses For Sale 1

The LAKE Co.
TR. 7-4187

$300 DOWN, NO CLOSING COSTS: 2 bedrooms, 2 car garage, basement, utility room, basement, enclosed sun porch, 162 ft. lot beautifully landscaped, storm doors and windows. This home located in Maryland Place reflects excellent care in and out. See day or night, 2255 Woodlawn.

$100 DOWN MOVES YOU INTO THIS 3 BEDROOM HOME with attached garage, built-in cabinets, utility room and only ½ block from grade school. See at 2816 National.

DREAM KITCHEN: 3 bedroom black brick home, with a family room, dining room, full basement, attached garage, storm doors & windows, shaded veranda, CUSTOM BUILT with the best of materials & care. Small down payment is all you need, the owners says NAME YOUR TERMS. 24xx Angela.

ON ANGELA, IN NEW HAVEN MANOR: 3 bedroom home, built-in range & oven, disposal, wall to wall carpeting, extra large utility room, attached garage; this new blonde brick home only $15,700; only $500 down needed.

2 BATHS: Attached garage, 3 bedrooms, partitioned basement, dream kitchen, wall to wall carpeting, extras galore, this luxury brick located on WILSHIRE DRIVE, taxes under $250 year; what have you to trade? Car, boat, realty?

BUYERS WAITING FOR $7500 TO $11,000 HOMES — LIST WITH US TODAY!

TO RENT YOUR PROPERTY PROFITABLY . . . CALL TODAY . . . WE WILL GIVE YOUR RENTAL PROPERTY CAREFUL, PERSONAL AND PROFITABLE CARE

RAY LAKE
TR. 7-4187

Cars For Sale 5

NOTICE
TO ALL FRIENDS OF
CHARLIE PAPP

BEFORE BUYING YOUR NEXT CAR — CALL
CHARLIE PAPP
For Free Information About The Best Buy Available For You!
NOW AT
Moody Sales Co.
1508 Madison Ave.
TR. 7-3776
Home Phone: TR. 6-8908

1957 FORD FAIRLANE 500 — Hardtop. Needs repair. $200. TR 6-9965. 5-9-12

1958 FORD: 4-door. Automatic; radio, heater. TR 7-9126. 5-9-12

1931 CHEVROLET: Very good condition. Call TR 6-8785. 5-9-16

'54 OLDS SUPER 88, $125. Houser's. 1749 Madison Ave. 5-9-12

1959 BONNEVILLE: Air cond., full power, $1200. 2148 Woodlawn, TR 7-5283. 5-9-16

seat covers. Excellent condition. $895. 913 Iowa, TR 6-8338. 5-9-12

'54 FORD: Victoria club coupe, hardtop. $200. TR 7-1811. 5-9-12

WANTED
Good Clean Used Cars
Any Make or Model
LaRUE'S AUTO SALES
2261 Madison Ave., TI. 7-6304

NEXT BEST TO
1963 RAMBLER MOTOR TREND MAGAZINE "CAR OF THE YEAR"
A
Select
LATE MODEL FROM
BREWER MOTOR CO.

1963 Rambler Demo.
4 door sedan, automatic, full power, factory air conditioning.

1963 Rambler Wagon
Company car, automatic, full power.

1961 Rambler Sedan
Local owner, low mileage, auto. power steering & brakes

1960 Ford Falcon
2-door sedan, a real economy car

1960 Lark Wagon
Nice car, very clean

1959 Chev. Impala
4-door hardtop, 6-cyl., standard shift, clean

1959 Ply. Wagon
9 Pass., auto., radio, one local owner. Name on request. See this very clean

Ford Pick-up Truck
Good condition.

NO PAYMENT UNTIL OCT.

FREE
Sept. 1 thru Sept. 30, 1 year collision and comprehensive insurance with any 1957 or later model used car.

BREWER MOTOR CO.
YOUR LOCAL RAMBLER DEALER
32-YEARS AT 22nd And MADISON AVE.

MADDOX MOTORS, Inc.
4100 Nameoki Rd. GL 2-1175
Chrysler - Plymouth
Valiant

'61 PLYMOUTH 4-dr., power steering, automatic, radio, heater, sharp car	$1495
'60 VALIANT V-100, 4-door, stick, radio, heater	$895
'59 RAMBLER wagon, 6-cyl., overdrive	$650
'59 FORD, 6-cyl., 2-door, stick	$750
'59 PLYMOUTH 6 cylinder, automatic, 2-door, clean	$795
'59 FORD station wagon, 4-door, stick	$950
'58 CHRYSLER 4-door, Saratoga, power steering radio, automatic	$795
'58 PLYMOUTH V-8, 4-dr., auto., bargain	$495
'57 PLYMOUTH V-8, station wagon, auto.	$595
'56 DESOTO V-8, 4-dr., automatic	$395
'55 CHEVROLET V-8, automatic	$150
'54 OLDSMOBILE 88 2-door	$95
'52 PONTIAC 4-door	$95
'54 FORD V-8, 4-door	$175

BONDED Transmission and Motor **SERVICE**

Transmissions Overhauled
ALL MAKES & MODELS ——— $39.50 Plus Parts

Seal Jobs-- ALL CARS ——— $34.50

Rebuilt Motors Available

FREE TOWING NO MONEY DOWN — **MOTORS OVERHAULED** — FREE ESTIMATES 1 DAY SERVICE
RINGS—DECARBON VALVES—OIL GASKETS—
ROD BEARINGS—"MIKE" CRANK & CYL. WALLS

6 CYL. $39.50 Plus Parts. Approx. Cost $90.00
8 CYL. $49.50 Plus Parts. Approx. Cost $110.00

— We Loan Cars If We Do The Work —
1508 MADISON AVE., Rear TR 6-9316

Cars For Sale 5

MIXON BUICK IS THE DOLLAR STRETCHER
WHEN IT COMES TO YOUR NEW CAR
We have a good selection of 1963 Buicks. You can get your style of car and the color you want.
For A Demonstration Ride
Call BOB (SCOTTY) THOMPSON
TR 7-5023 or BR 1-6644
LOCAL SALES REPRESENTATIVE FOR
MIXON BUICK
1910 State St. East St. Louis UP 3-0146

HURRY! HURRY HURRY!
A FEW 63'S TO GO AT BARGAIN PRICES
Two NEWPORT CHRYSLERS with a few miles. To be sold with full new car garantee's, 5 years or 50,000 miles.

NEWPORT 4-DOOR HARDTOP
Factory Air, Power Steering, Radio, Torque Trans.
New Car Price $4320.00 — $3550

NEWPORT 4-DOOR SEDAN
Factory Air, Powersteering, Torque Trans., Radio
New Car Price $4128.00
NOW — $3375

MADDOX MOTORS, Inc.
4100 Nameoki Rd. GL 2-1175
CHRYSLER - PLYMOUTH - VALIANT

Hundley Pontiac Co.
1801-05 Madison Ave.

58	PONTIAC 4-door Sedan	$895
61	DODGE 4-door Sedan	$1195
62	LARK 4-door Sedan	$1495
61	CORVAIR Wagon	$895
61	PONTIAC 4-door Sedan, w/air cond.	$2095
60	FORD 4-door Sedan	$995
62	FORD Convertible	$2195
62	CHEVROLET ½-ton Pickup, V-8, automatic transmission	$1795
57	PLYMOUTH 2-door	$195
60	DODGE 4-door, Hardtop, real sharp	$1295

BOBBY GEORGE TR 7-1946 — Bank Financing Available — R. HANELINE GL 2-5155

'42 CHEV. BEL AIR: TR 7-8466. 5-9-12

1950 DODGE ½-TON PICK-UP: TR 6-4934. 5-9-12

1960 PONTIAC: Power steering, air conditioning, A-1 condition. 2406 Grand. 5-9-12

1958 BISCAYNE CHEV.: 4-door, V-8. Automatic, radio, heater and 4 new tires. Call TR 7-5144. 5-9-16

'58 FORD, Fairlane "500", 4 dr., V-8, power brakes & steering. Auto. trans. Good condition. 2416 Dewey. TR 6-8747. 5-9-12

1957 CHRYSLER, power brakes, power steering. 2611 Sheridan. 5-9-12

'55 CHEVY 2-door stick, new paint, motor good, fine car, $325. 2429 St. Clair. 5-9-12

1952 CHEVROLET, stick, new paint job, new interior. 2611 Sheridan. 5-9-12

'48 STUDEBAKER 1-ton pick-up, very good condition. TR 6-2649. 2219 Iowa. 5-9-12

1956 1½-TON dump truck, $1000. TR 6-4934. 5-9-12

1962 PLYMOUTH SAVOY 4-door, 6 cyl., 11000 miles. After 6 p.m. 2208 Amos. 5-9-16

'56 CHEVY 2-10 4-door hardtop V-8, radio and heater, dual exhaust, clean. TR 6-3735. 5-9-23

'58 FORD FAIRLANE 500, original owner, good condition, lowest price in town, just $400. Phone GL 2-2179, 5-9-12

ABOVE AVERAGE 1956 Rambler Super 6, 4-door, auto. trans. TR 6-2980. 5-9-16

Trailers For Sale 6

WILL Sacrifice 1955 2 bedroom all modern $1000 cash. TR 7-5715 after 4 P.M. 6-9-12

50' x 10' 1961 HOUSE TRAILER with living room extension. Two bedrooms. $500 and take over payments. See at 2114 Adams any evening after 6 p.m. 6-9-12

3-ROOM housetrailer, 30' x 8', $895. 1708 Grand Ave. 6-9-12

Misc. For Sale 7

LET US FENCE YOUR YARD. All hot dipped galvanized materials, posts set in concrete. No down payment, 36 months to pay, work guaranteed. For free estimate call TR 6-2570. 7-9-19

Misc. For Sale 7

Transferred
Had to Let Furniture Go Back
TAKE OVER PAYMENTS ON 3 ROOMS OF FURNITURE ONLY USED 1 MONTH
No Money Down
ORIGINAL PRICE — — $1,209
Outfit consists of bookcase bed, large double dresser and chest to match. Englander box spring and innerspring mattress. 2 piece nylon foam rubber living room suite, 2 end tables and cocktail table to match, 2 table lamps; kitchen consists of table & 4 chairs, large size refrigerator with freezer across the top, gas range. Balance due $699. Pay only $5.50 a week.
Ask for Lot No. 3116
Gem Furniture Co.
Across from High School Granite City, Ill.
Open Every Night 'Til 9 P.M.
3200 Nameoki Road

COINS—buy, sell, trade. Lee's, 1837 State St. 7-6-17tf

FAST LICENSE SERVICE, 4-day delivery. Forest Wilson, 2507 Grand. GL 2-7192. 7-10-3

FAMOUS MAKE electric organ, used in teaching, originally $695, now $488 with years lesson course. Hammond Solovox traded on Lowrey organ, $75. All of the above with no down payment and terms to suit Johnson Music, 1920 Edison, open evenings. 7-5-2tf

PORTABLE TYPEWRITER Royal, Remmington, Underwood, Smith Corona. Adding machines and office typewriters. Graham's Book Store. 7-11-5tf

USED CHORD ORGANS traded in on regular organs. Priced to sell. Johnson Music. 1920 Edison. 7-6-17tf

RABON'S TERMITE AND PEST CONTROL
Rid homes of ants, roaches, spiders, waterbugs, etc.
Reasonable Rate— —Guaranteed Work
Free Estimates - You Pay Only Once
Call TR 6-2265

FLOWER arrangements, your container or ours. Scotty's Gift's. 2908 E. 23rd. 7-10-14

Misc. For Sale 7

PIONITE
Lifetime Laminated Cabinet and Table Top Materials Also Ideal for Kitchen and Bathroom Walls
ONLY 40c sq. ft.
E. JONES LUMBER CO.
TR 6-8944

LET ME ESTIMATE FREE your kitchen cabinets. Financing, low prices. 18 years experience. Factory or custom built. TR. 6-8602 anytime. 7-9-30

BOTHERED BY CRICKETS, TERMITES AND BUGS
Kill 'Em Dead
We Have the Stuff!
Quarts, Gallons, 5 Gallons.
See
LYBARGER MATERIALS CO.
23rd & Monroe, GL 2-3107

USED portable Singer sewing machine $26. TR 6-7544. 7-9-30

16 FT. FIBERGLASS boat, trailer, jackets, controls, complete $1500. 1717 Market, Madison after 6 p.m. 7-9-12

LOST JOB
Lost His Furniture
WANTED, RESPONSIBLE COUPLE TO TAKE OVER PAYMENTS ON 3 ROOMS OF USED FURNITURE
ORIGINAL PRICE — — $820
No Money Down
3 piece bedroom suite, bed, dresser, chest, box spring, innerspring mattress, 10 piece livingroom suite, couch, chairs, 3 tables, 2 lamps, 9x12 rug. Kitchen consists of table, 4 chairs, 9x12 rug. Take over balance due $320. Pay only $2.50 per week.
Ask for Lot No. 387
Gem Furniture Co.
Across from High School Granite City, Ill.
Open Every Night 'Til 9 P.M.
3200 Nameoki Road

ROACH CONTROL, guaranteed for 6 months. Only $1.00 per room. Small service charge on resprays. Stone Pest Control. TR 6-1035. 7-10-3

TYPEWRITER rentals, late models, all types. Rental applied to purchase price. Portable typewriters, all makes, students discount. Triangle Typewriter & Supply. 1916 State. TR 7-1912. 7-8:30tf

SUMMER PRICES: Indiana lump, per ton, $12.50. Kentucky lump, per ton, $12. Standard lump, $10. 8 x 4 furnace egg, $9. Ziegler (10 mesh) stoker, $12. Green diamond 10 mesh stoker $9.50. Green Diamond ¾ mesh stoker, $9. Butch's Coal Co., 1331 Iowa St., Madison. TR 6-2766. 7-9-23

E. JONES LBR. SPECIAL SALE

½" Sheet Rock 4x8 sheet	$2.00
1x12" Kiln Dried Pine Sheating, per hundred	$9.95
2x4, 8 ft. Kiln Dried	60c
Prefinished Birch Paneling, only	$6.95
12x12 Patterned Ceiling Tile, only	12c
¼ inch Plywood, 4x8 sheet	$3.50
Fiber Glass Insulation — sq. ft.	4c
Pre-Hung Aluminum Storm Doors	$23.95
Aluminum Siding with Backer — sq.	$29.95
4 x 8 Sheet Rock —Sheet	$1.75
6' 4"x4" Cedar Post	$1.20
42" Chain Link Fence, per 100 ft.	$18.95
Pure Onyx Terrazzo Tile, beautiful colors Sq. foot	80c

1633 MINERVA
TR. 6-8944 — TR. 6-7214

SCHOOL BAND Instruments: America's lowest prices. New and reconditioned. Standard makes. Satisfaction guaranteed. Easy terms. Rentals from $3 per month. Write for list. Midwest Music Discount Service, 1931 East 71st. St. Chicago 49, Illinois. 7-9-23

1950 FORD TRACTOR, $500. Plows and harrows. TR 7-6229. 7-9-23

TRADE 4 room house in East Granite for outboard boat, travel trailer or farm equipment. Owner will sell cheap. Must sell 344-2326. 7-9-23

LUMBER for sale: 2 x 4, 2 x 6, 2 x 10, 2 x 12. Any length sheathing, all kinds doors & windows. Gas stove. Electric stove. Gas furnace. 1651 Chestnut. 7-9-23

ROACH CONTROL complete extermination $1.00 per room. Spray 2 times at no extra cost. TR 7-1143. 7-9-16

'56 HARLEY Davidson 74, 20,000 actual miles. 1625 Courtney. 7-9-12

48 PASSENGER bus, good for fishing and camping. Good condition. TR 7-0706. 7-9-12

WE EXTERMINATE mice, rats and all household pests. Immediate results. Guaranteed. Stone Pest Control. TR 6-1035. 7-10-3

HOT WATER FURNACE and gun type oil burner, $100. Refrigerator, $15. TR 6-0538. 7-9-12

ACETYLENE OUTFIT with tanks and cart. ½-inch reversible drill. Electric motors up to 3 h.p. 906 State. 7-9-12

Misc. For Sale 7

HOT POINT electric range. TR 6-8737. 7-9-12

FOR SALE: L. H. bathtub and lavatory, all fittings. 2517 Delmar. 7-9-12

CROSLEY deluxe freezer, $100. 3160 Rodger. 7-9-12

BLACK & DECKER 7¼" SAW (with case) $59.95
BLACK & DECKER ¼" Drill $12.85
DUFFIN BROS. LUMBER CO.
1300 Madison Ave., TR 6-3881
— WE DELIVER —

TIRES all sizes from $3.50 to $5.50. Wheels and tubes $1.00 each. Some truck tires. 4241 Division in Pontoon Beach. 7-10-3

20 GAUGE SHOTGUN, $20. Baby buggy, $10. 1953 Ply., $50. 1952 Nash, $50. Used tires all prices. 4241 Division, Pontoon Beach. 7-9-12

GENERAL ELECTRIC vacuum cleaner. New. Sell cheap. TR 7-2220. 7-9-12

STORE FIXTURES for sale. Cheap. 2264 State. TR 6-5061. 7-9-16

FENTON HEDGE and intake manifold with dual carburetors. For Ford or Mercury flathead $20. 1721 Ferguson. TR 7-8122. 7-9-12

RUMMAGE, clothing and furniture. All week. 1701 5th St., Madison. 7-9-12

'52 NASH, 2-door, cheap. Gas stove. Table and chairs. 4860 Warnock. 7-9-12

MATHIS REPAIR SERVICE, 1300 State, TR 7-6924. Washer, dryer, refrigerator, air conditioner, service and parts for all makes. 7-10-7

3 PC. rose sectional couch, $35. Good refrigerator, $35. TR 6-8056. 7-9-12

PEKINGESE PUPS, male and female, $25. 2818 Nameoki Rd. 7-9-12

ELECTRIC STOVE, chest of drawers and dresser, drapes, good condition. Call GL 2-4171 or 2427 E. 25th. 7-9-12

GAS SPACE HEATER, two thermostats, 55,000 btu. TR 6-4934. 7-9-12

"BABY BUTLER" table and stroller; hand mower; ladies coats, dresses, skirts; man's suit: girls coat, dresses. TR 7-1972. 7-9-12

14 FT. WESTINGHOUSE upright freezer. Call between 9 and 2, TR 7-0693. 7-9-12

7-PC. LIVING ROOM SET, like new. 1950 Ford, 6 cyl. motor and trans. 5-room oil heater and drum, $15. 2725 Nameoki Dr., after 4 p.m. 7-9-12

FLOWER arrangements, your container or ours. Bring this ad entitling you to register for free arrangements. Scotty's Gifts. 2908 E. 23d St. 7-9-12

RONNIE'S PET SHOP. Complete line tropical fish, poodles, pekingese, chihuahua's, beagles, puppies. FL 3-2445, PL 2-0170. 7-9-19

'57 HARLEY DAVIDSON motor 74 runs good. $450. See at 2617 Logan or call TR 7-6637. 7-9-16

POWER lawn mower. Lawn Boy, 21 in. self propelled. TR 6-2708. 7-9-16

REFRIGERATOR, Kelvinator, large double door refrigerator with deep freeze chest, excellent condition. TR 6-2708. 7-9-16

'60 PONTIAC chrome trailer hitch. Corky's Service Station, 20th and Grand. 7-9-12

OIL CONVERSION BURNER, overhauled. Double-bed rollaway, complete. Baby scales. Playpen. TR 7-0144. 7-9-16

BLONDE dining room suite. Green tweed couch. 2 Rembrandt lamps. TR 7-0340. 7-9-12

1950 FORD PICKUP, $100. 1956 Mercury, $125. 54" Cabinet sink, $15. Sump pump, $15. Air compressor, $20. Holland stoker parts. 2057 Thirteenth St. 7-9-12

GIRLS DRESSES, slips and winter coat, size 12. Boys shirts. TR 7-1784. 7-9-12

PUBLIC SALE located 8 miles northeast of Edwardsville on Route 140, Saturday, Sept. 14, beginning 1 p.m. 1951 D. C. Case tractor; model L Case tractor; Case 8 foot wheel disc; 2 two-bottom Case tractor plows; and all machinery; miscellaneous articles. Terms cash. Walter Rinkel owner. Edward Ahrens and Walter Holford auctioneers. 7-9-12

8 CU. FT. Firestone refrigerator. TR 7-3359. 7-9-16

S-38 HALLICRAFTERS shortwave receiver, make offer. TR 7-3381. 7-9-12

10 FT. counter top with double sink and built-in 4-burner electric range, built-in oven wtih cabinet over and under, 4-wall cabinets. Call TR 6-6258. 7-9-12

STORM WINDOWS, wooden, $1 each, screens 50c. TR 6-8514 after 5:30 p.m. 7-9-12

DOLLS, toy furniture, good condition. TR 6-4908. 7-9-12

COAT, size 4. Snow suit, 12 months. Baby clothes. $15 for all. TR 7-5877. 7-9-12

ABC automatic washer. Piano, Hamilton upright, cut down, with mirror at top, mahogany, Call after five, GL 1-9914. 7-9-12

200 AMP. Lincoln portable welder. 180 amp. transformer welder. 906 State. 7-9-16

COAL: Large 8x4, $9; small 6x2, $8.75; No. 4 stoker, waxed, $9.25; No. 10 stoker, waxed, $9.25; No. 3 and No. 4 mixed stoker, $9. TR 7-8378, TR 6-9299. 7-9-12

SALE OR TRADE: Console sewing machine, good. Zenith TV, good, cheap. 1731 Delmar. 7-9-12

16' RUNABOUT, 40 h.p. Mercury motor, Mastercraft trailer, fully equipped and ready to go. A good ski boat in first class condition only $500. 2513 Pine St. 7-9-12

Misc. For Sale 7

APT. SIZE gas stove, $15, Twin size rollaway bed, $15. 913 Iowa. TR 6-8338. 7-9-12

LIVING ROOM COUCH and chair. Friday 10 a.m.-2 p.m. only. 2450 Delmar. 7-9-12

MOVING, must sell furniture, refrigerator, stove, dresser, kitchen table, etc. Will not deliver. 818 Grand, Madison. TR 6-6410. 7-9-12

HAMILTON 992 B standard railroad watch, $50. TR 6-4284. 7-9-12

MAGIC CHEF gas range, $10. TR 7-1811. 7-9-12

HORSE, black and white, match-saddle, TR 6-4934. 7-9-12

6 WEEK OLD chihuahua, cheap. 1734 Grand. 7-9-12

DIVAN AND CHAIR. TR 6-0608. 7-9-16

SWEET yellow peppers, green tomatoes. Cheap. 1304 Rhodes St., Granite City. 7-9-12

BRAND NEW FURNACE for utility room. Reasonable. 2702 Grand. 7-9-12

14' 6" UPRIGHT freezer, $100. TR 6-1690. 7-9-12

ARVIN metal breakfast set. Reasonable. TR 6-2682. 7-9-12

CORNET, refrigerator with top freezer. TR 7-5369. 7-9-12

B. ALLIS CHALMERS tractor, plow cultivator, mower, all for $275. One 4-wheel rubber tire buggy like new, and harness, $100. 1422 Edwardsville road. TR 7-6279. 7-9-12

HOME GROWN TOMATOES, red, ripe watermelons. Foot Sunset Hill. 7-9-16

AUTHORIZED Repair Sales & Service. Trade in vacuums, all makes. TR 7-2220. 7-10-7

GUNS FOR SALE OR TRADE: What have you? Hunter Truck heater, GMC Diesel tractor truck; home circulator heater with thermostat, slightly used. 1953 Cadillac. TR 6-0224. 7-9-12

BARRELS. Call Smitty for hauling. Dirt $4.50 load. Chat and slag. Clothesline post $8 up. TR 7-8378, TR 6-9299. 7-9-12

CANARIES. Easy Spin washer. TR 7-9427. 7-9-16

STUDENT'S sport coat, pants, size 18, like new; other items. 16 vol. Childcraft. 1104 21st St. 7-9-12

Houses For Rent 8

4-ROOM modern house, bath, automatic heat, $55. 1803 Collinsville, Madison. GL 1-7668. 8-9-30

4 CLEAN, modern, furnished rooms, gas heat. Couple or with small child. 2901 Denver. 8-9-12

3 ROOMS and bath, basement, newly decorated. 915 Madison Ave. TR 7-5366. 8-9-9tf

MODERN 4 room, 3 room unfurnished house. No pets. Inquire 2900 Buxton. 8-9-12

3-BEDROOM BRICK, garage, basement, ceramic tile bath, L-shaped living, dining room. Near shopping center. Lease. TR 7-4540. 8-9-16

FOR LEASE
Brand new duplex; 2 bedroom, wall to wall carpet, basement, built-ins, air conditioning.
JIM GREEN CONSTRUCTION
2911 Sunset Drive
TR 7-0419

4 ROOMS, furnished, gas heat. 2907 Madison. 8-9-16

4-ROOM modern, unfurnished. 2420 Adams. 8-9-12

2-BEDROOM HOME, unfurnished. Available first of October. Mitchell area. $70 month. TR 7-3159. 8-9-12

THREE ROOMS and bath, furnished. 1427 Washington. Also 2 and 3-room furnished. 944 Niedringhaus. TR 7-6787. 8-9-12

3-ROOM modern house, furnished, children accepted. 2008 12th Street after 5 p.m. 8-9-12

COTTAGE on Crystal Lake, 1 or 2 families. Reservations day-week. Call Jerseyville, Ill., 498-4060 or apply at Lake. 8-9-12

RENTALS
2100 Wilson— 5 rooms, 3 bedrooms — $100.00
3247 Westchester— 6 rooms, 3 bedrooms — $120.00
19a Lakeview— 5 rooms, 3 bedrooms — $130.00
2534 E. 28th— 2 rooms, bath — $50.00
KENT REALTY COMPANY
1842 Delmar Ave.
Granite City, Illinois

4 ROOMS, unfurnished, modern conveniences; gas heat, new tile floors throughout. Completely remodeled. Rent reasonable. Adults only. 1723 Edwardsville Rd., Madison. For appointment call TR 6-9787. 8-9-12

3-ROOM COTTAGE, refrigerator and stove. Water and gas furnished. 1224 Alton, Madison, Ill. 8-9-12

FURNISHED two-room cottage. 2905 Iowa. Adults. TR 6-4454. 8-9-12

SMALL COTTAGE, furnished. Adults only. 2238 Cleveland. TR 7-0296. 8-9-16

3-ROOM HOUSE, furnished, 802 Grand. 4-room house, unfurnished, 800 Grand, Madison. 8-9-12

THREE-ROOM HOUSE, unfurnished, shower and gas heat. 907 Lee St. Call TR 6-0515. 8-9-19

FOR RENT
NEW 2 bedroom luxury apt. Oven, range, refrig., rich carpeted floors, convenient, close-in location, 22nd & Iowa.
NEW 2 BEDROOM LUXURY APT.: Beautiful coppertone kitchen; $85 mo. Heart of Madison.
BIG, comfortable four bedroom home, close in, bsmt., auto. heat; $100 mo., or $90 on yearly lease.
COCHRANE
TR 6-1767 GL 2-8175

THE DEADLINE FOR CLASSIFIED ADS IS NOON SATURDAYS AND WEDNESDAYS

Classified ads are not taken by telephone since the volume is insufficient to justify the bookkeeping that would be required.

CLASSIFIED AD RATE
5 CENTS A WORD — 60c MINIMUM
$1 Extra Charge for Blind Ads

Houses For Rent 8

4-ROOM HOUSE, unfurnished. Gas furnace. 1111 Madison Ave. 8-9-12

3-BEDROOM HOME, unfurnished, gas heat. TR 6-4934. 8-9-12

4 AND 5-ROOM HOUSE, clean. 1357 Edwardsville Road. TR 7-3735. 8-9-12

COTTAGE, 3 rooms, gas heat, large fenced yard. 2820 Victory Drive. Dial 618-AT-8-9587. 8-9-12

MODERN brick duplex, 3 rooms and bath, gas heat, $50 month. TR 7-4201. 8-9-16

Apts. For Rent 9

3 ROOM UNFURNISHED APT.: Heat and water furnished. Apply 1921 Grand. 9-9-12

FURNISHED APT.: 3 large rooms, private entrances. No pets. 2121 Washington ave., TR 6-0098. 9-10-7

MODERN 2 & 3 room furnished apartments. Ideal for teachers. Near school. Call at 3008 East 23rd St. 9-9-16

5-ROOM APARTMENT. Morriss Building over Children's Shop. Heat and water included. Now vacant. $60 per month. Lease by year. TR 6-4400. 9-7-11tf

2 ROOM furnished apt., window fan, nice location. Adults. 2033 Delmar. 9-9-16

DOWNTOWN: 1 & 2 room furnished apts. with built-in kitchen, private bath, air conditioned.
TO SEE
CALL TR 7-6960

4-ROOM APARTMENT, unfurnished. Two rooms, furnished. 2019 Washington. TR 7-1679. 9-9-12

MODERN 3 rooms, furnished Air conditioned. 1923 Benton. $12 week. 9-9-23

2-ROOM EFFICIENCY. Completely furnished. Private bath and entrances. 2805 Herbert. TR 6-0391. 9-9-12

UNFURNISHED apartment, 3 rooms, bath with refrigerator, gas stove, gas furnace. Employed couple only. No laundry. No pets. Apply 2501 Washington, Apt. 7. 9-9-12

2-ROOM furnished apt., private bath. 2232 E. 24th St. 9-9-12

APT., 4 rooms, decorated, private entrance and bath. 1508 3rd St., Madison, Ill. 9-9-3tf

THREE-ROOM APTS., unfurnished. Couple. Redecorated. On bus line. GL 2-3347. 9-9-16

UNFURNISHED APT., 3 rooms and bath. Private entrance. Utilities paid. Park vicinity. TR 7-0754 after 5:30. 9-9-12

3-ROOM furnished apt. Adults only. 2143a Edison. C. Jungels. 1924 Edison. 9-9-5tf

3 LARGE, nicely furnished rooms, with bath. Utilities paid. 1735 Grand. TR 6-2596. 9-9-12

2437 E. 23RD: 2-room apt., utilities furnished, $50 month. 9-10-14

3-ROOM APT., completely furnished. TR 7-5962. 9-9-16

FURNISHED 3 rooms, bath, upstairs, hot water, gas heater, private entrance. 2012a E. 20th, $12.50 week. GL 1-9532 after 5 p.m. 9-9-30

APT. FOR RENT
One Four Room, One 3 Room. Over Reese Drug, Madison, Ill. Utilities furnished. $50 per month.
Call GL. 2-3134

DUPLEX, 4 rooms, bath, newly painted, gas heat, garage. 2215 Madison avenue, $60 per month. Call TR 7-8059. 9-9-12

APARTMENT: 4 rooms, bath, heat furnished. 23rd & Lee Ave. TR 7-6141 or Underhill 8-1974. 9-9-12

APARTMENT, ideal for working men; modern, private shower and entrance. Also trailer space. TR 6-8495. 9-9-16

3 OR 2 ROOM furnished apts., all utilities furnished. Newly decorated. Close to bus line. 1832a State. 9-9-12

FOR RENT: Efficiency Apt. Apply Tri City Barber Shop. TR 6-9082. 9-9-12

2 FURNISHED rooms, private bath. 2150 Edison. 9-9-12

5 ROOMS, bath, sunporch, garage, clean, heat & hot water furnished. 2416a Edwards St. References. 9-9-16

TWO ROOM, nicely furnished Employed couple only. No laundry, no pets. Apply 2501 Washington, Apt. 7. 9-9-12

TWO 3-room modern unfurnished apartments in Madison. Gas heat. Colfax 1-9404. 9-9-12

2 & 3 ROOM furnished apts., 1644 E. 23rd St. 9-9-12

2 ROOM furnished apt. All modern. 2027 Lee. 9-9-12

3 ROOM furnished, all utilities paid. Adults only. 2134 Grand. 9-9-9

4 ROOMS, modern, unfurnished. 3 rooms, modern brick, ground floor, $42. Water paid, 1512-5th, Madison. 9-9-12

2767 WASHINGTON, 5 rooms, unfurnished. Gas heat. TR 7-7212. 9-9-12

3-ROOM unfurnished apt., basement, large fenced yard. 1716 Cleveland Ave. TR 7-2339. Utilities paid. 9-9-12

3-ROOM unfurnished apt., private bath. 1728 Delmar. TR 6-5455. 9-9-16

2 FURNISHED ROOMS, utilities paid. Private bath. Newly decorated. 4024 Maryville Rd. TR 6-8989. 9-9-12

TWO-ROOM APARTMENT: All newly decorated and twin beds. One or two men preferred. 1726 Edison, City. 9-9-12

3 AND 4-ROOM furnished apt. Private bath. 2007 Missouri Ave. 3-room furnished apt., 1609 3rd St. Inquire 2007 Missouri. 9-9-16

Apts. For Rent 9

4-ROOM furnished apartment. Gas heat. 2025 Edison Ave. 9-9-12

MODERN 3-room apt., upstairs, unfurnished, clean, gas heat. Adults, no pets. 2214a Madison Ave. Call TR 6-6303 or TR 6-4333. 9-9-12

MODERN 5-room apartment, newly decorated. 2104 Cleveland. 9-9-12

2-ROOM furnished apt., private bath and entrance. 2256 Benton. 9-9-16

OUTSTANDING 2-room apt., spotless clean, beautifully furnished. Private bath and entrance. Must be seen to be appreciated. Reasonable. Call TR 6-3749. 9-9-12

3-ROOM efficiency apartment, range and refrigerator furnished, gas heat, convenient location. TR 6-0252. 9-9-12

gas heat, utilities paid. Adults. 2024 McCasland, Madison. 9-9-12

3 FURNISHED clean rooms with private bath and entrance. Prefer working couple or school teacher. 2221 Iowa. 9-9-12

THREE ROOMS, furnished. Conveniently located, $65 month. Inquire at 2254 Cleveland. TR 7-1390. 9-9-23

FOUR ROOMS for rent, gas heat, near Engineer Depot. 1723 Spruce Street. 9-9-12

3 NICE furnished room apt., working couple preferred. Call rear, 2058 14th. 9-9-16

2 ROOMS and bath, furnished, ground floor. Inquire 2222 State. TR 6-8875. 9-10-7

2 FURNISHED ROOMS, with utilities. Men only. $8.50 week. 2438 Lincoln Ave. 9-9-12

2-ROOM APT., furnished. All utilities furnished. 2208 Cleveland. 9-9-16

2027 CLEVELAND: Furnished 2-room apt., clean, modern, convenient. 9-9-16

2117 DELMAR (rear): 2-room cottage. TR 6-8446. 9-9-16

LIGHT housekeeping rooms, utilities furnished. Private bath. TR 7-3647 after 3:15 p.m. 9-9-16

2-ROOM furnished apartments; one six-room unfurnished. 2250 State. 9-9-19

2 ROOMS, neatly furnished, utilities furnished. 2227 Benton. 9-9-16

4 ROOMS and bath, unfurnished. Children welcome. Ground floor. 942 Niedringhaus. 9-9-16

5 BASEMENT ROOMS, furnished. 1228 Edwardsville Rd. TR 7-5522. 9-9-12

FURNISHED apartment. No pets. 2036 Washington Ave. 9-10-7

THREE ROOMS, unfurnished, utilities furnished. Reasonable. TR 6-6856. 9-9-16

5 UNFURNISHED ROOMS, bath, gas heat, hot water, upstairs. Reasonable. Adults. Apply at 715 Iowa, rear. 9-9-12

2-ROOM furnished apartment, newly decorated. Gentleman preferred. TR 7-9324. 9-9-16

THREE-ROOM furnished apartment, modern, nicely decorated, private bath, private entrance. Adults. TR 6-1001. 9-9-12

3 ROOMS, unfurnished, utilities furnished. Reasonable. TR 6-6856. 9-9-16

Rooms For Rent 10

CLEAN sleeping rooms for men 1513 Second Street, Madison Phone TR 6-6218. 10-7-12tf

SLEEPING ROOMS, clean, modern, convenient. Quiet location. 2131 Grand. 10-9-23

SLEEPING ROOMS: 1304a Niedringhaus. Across from Post Office. 10-10-25tf

2 FURNISHED sleeping rooms. 2117 Grand. 10-9-12

SLEEPING ROOMS, near downtown. Gentleman preferred. TR 7-9324. 10-9-16

CLEAN sleeping room, quiet, convenient. Men only. TR 6-6244, 2312 Delmar Ave. 10-9-12

SMALL 3-room housetrailer, $12.50 week or $65 month for one person. Lights and gas furnished. 1708 Grand Ave. 10-9-12

ROOM AND BOARD for retired gentleman. 2420 Adams. TR 7-5854. 10-9-12

ROOM for girl or woman. Use of kitchen. Available October first. TR 7-3159. 10-9-12

Bus. For Rent 11

SPACE FOR RENT — PLAZA SHOPPING CENTER
800 sq. ft. or 2800 sq. ft.
GITCHOFF AGENCY
1927 Edison
TR. 7-2006 — GL. 2-3119

1, 2 OR 3 STORES—Suitable for offices, warehouse, etc. Parking lot. 15x50 each. Gas heaters. 2012 E. 20th. TR 6-3405 or TR 7-2352. 11-9-16

AIR CONDITIONED OFFICE SPACE
Ground Floor: 2-3-4 rooms. All Utilities Furnished.
Call Dr. S. F. Maer
TR 7-6018

STORE BUILDING for rent. Hot water heat. 2264 State St. Hoopengarner. TR 6-5061. 11-9-16

Trailers For Rent 13

3-ROOM housetrailer, furnished. Utilities furnished. TR 6-0406. 13-9-12

LARGE SHADED LAKE SIDE: Trailer lots at Crystal Lake, 4 miles so-east Jerseyville, Ill., off Alternate Highway 67. 13-9-12

Misc. For Rent 14

FOR LEASE
KATE ST. POST OFFICE BLDG.
4100 sq. ft. building, enclosed loading dock and front office. Gas heat. 2616 Kate st. Vacant Sept. 30th. Call TR 6-5698.

Misc. For Rent 14

TRAILER SPACE for rent. West Granite. TR 7-1223. 14-9-12

RENT RENT RENT
NEW SPINET PIANO
$12.00 Per Month
FREE LESSONS
JOHNSON MUSIC
1920 Edison TR 6-3080

GARAGE for boat. Inquire Saturday before 10 a.m. 2459 Delmar. 14-9-11

Bus. For Lease 15

SERVICE STATION for lease: Two bays, excellent location. Low inventory. Edwardsville. Mr. Bloch, Woodland 2-9916, Volunteer 3-3281. 15-9-19

Bus. Opportunities 16

FOR LEASE:
Garage and filling station. Ample room for truck repair. Broadway and Market sts. Apply Federal Oil Corp, 8th and Madison ave., Madison.
TR 7-0430

Help Wanted 17

ACCOUNTANT, electricians, welders, machinist, manager trainees, sales, inspector, bookkeepers, stenographers, typist, others to $650 month. American Employment Service, 1715 State Street. 17-9-19

IBM
Key Punch Operator
NCR Bookkeeping Machines
Complete Training For Men and Women in High Paying Jobs in Automation
(AS SEEN ON TV)
Free Placement Service.
Air Conditioned Classrooms
1-Day Free Trial
Write, Call or Visit
ST. LOUIS SCHOOL OF AUTOMATION
— TWO LOCATIONS —
6427 Hampton
508 N. Grand
CALL COLLECT
OL 2-5454

YOUR OWN BUSINESS. Rawleigh dealers earn good profits. Products on credit. Exceptional opportunity for industrious person in Venice, Madison or part Granite City. See Earl Marti, 2611 Sheridan St., Granite City, phone TR 6-6685 or write Rawleigh Dept. ILI 693-170, Freeport, Ill. 17-10-7

WANTED
DISH WASHER
Age 18 to 35
Apply In Person
From 7 to 8 P.M.
PARK-N-EAT

WANTED
BEAUTY OPERATOR: Experienced, part time. Salesman, business forms, some college, age 24-30. Experienced Payroll Clerk, female. Maintenance Machinist, journeyman. Electrician, 3 or 4 years industrial experience.
ILLINOIS STATE EMPLOYMENT SERVICE
2050 Iowa Street, Granite City, Illinois
No Fee Charged—Applicant or Employer

Male Help Wanted 18

MARRIED MAN age 25-43, high school education for Industrial and Hospitalization Insurance debit with major company in Granite City. Salary $95 week to start. American National Ins. Co., 3500 State St., E. St. Louis, Ill., UPton 4-6777. 18-9-12

WANTED: Part time school bus drivers. Experience preferred. Contact office at 16th and Grand, Granite City. 18-9-12

NEWSBOYS WANTED. Apply in person at Granite City News Co., 1414 Nineteenth St., or call TR 6-6050. 18-5-13tf

Male Help Wanted 18

MUTUAL OF OMAHA

Due to an expansion program, has openings for two full-time representatives, men whose living standards require $7,000 to $9,000 a year.

Men selected will attend our National Sales Training School and receive salary and expenses followed by actual field training as applied by successful and experienced salesmen.

You will have the backing of the Mutual of Omaha Insurance Company, the greatest name in health insurance; an advertising program on a national scale, including TV, radio, magazines and newspapers; and qualified leads fro diversified sources.

This is your opportunity for a career in a highly successful business. Write Mr. Cutler, 7216 State St., E. St. Louis, Ill., giving age, family status and past and present employment.

T.V. MEN, experienced. Must be qualified. Large company, good pay; many benefits. Write Box W, c/o Press-Record. 18-9-19

Here's The Job We Offer

(1) Up to $600 monthly income to start as trainee, ceiling unlimited. Our experienced men earn from $10,000 a year up.
(2) Lifetime opportunity—no age termination.
(3) Sales organization with over 10,000 satisfied salesmen covering all 50 States.
(4) Thorough training at National Sales Training School. Salary and expenses paid during training period.
(5) Company you will be proud to represent. Largest of its kind in the world. Over $200,000,000 in assets. Nationally advertised.
(6) No shortages — no slack periods.
(7) Rapid advancement for men with management potential, who demonstrate their ability.

Sound too good to be true? If you have a good appearance, like to make money and are willing to work, you may qualify. Must have a car. Our own associates have been informed of this ad. Phone Wood River 254-8138. Ask for Mr. Fitzhugh.

Female Help Wtd. 19

YOUNG LADY needing home and some wages to help, wife with two small boys and answer phone. Can have small child or be expecting mother. CH. 1-5143. 19-9-15

PAYROLL CLERK for local business, state qualifications and reply to Box 3, Press-Record. 19-9-12

ELDERLY LADY to live in beautiful home, care for 2 small children. TR 7-5715 after 4 p.m. 19-9-16

WANTED: Single woman wishing to add to income. Get evening meal and stay with wife while husband works shift work. No hard work. Stay at the home GL 2-7142. 19-9-12

BABY SITTER in my home, call after 5 p.m. TR 6-5911. 19-9-12

WANTED: Senior girl to work in dental office as apprentice. This will lead to full time work after graduation. Give qualifications. Write Box No. 4 Press-Record. 19-9-19

Employment Wtd. 20

FAMILY WASHING and ironing; shirts our specialty. Small rugs, drapes and curtains. We pick-up and deliver. TR. 6-6535. 20-9-12

LIGHT HAULING; ashes, trash barrels, cleaning basements and trash barrels for sale. Archie Pulley, TR 6-6933. 20-9-16

PLASTER PATCHING. No matter how small. E. J. Gordon. Free estimate. TR 6-1270. 20-10-7

CARPENTER work; new homes, garages, carports, complete remodeling; storm doors, windows. Call R. L. Matthews or Arley Cornman, TR 7-6862, TR 6-4917. 20-9-26

TRASH Barrels Emptied — $1 1½-tons bluff dirt, $3.50. Edward Gaudreault, TR 7-4760. 20-9-12

BARRELS FOR SALE. Trash hauled. Light hauling of any kind. Call TR 6-8395. 20-9-12

WOULD LIKE to iron in my home. GL 1-7426. 20-9-30

LIGHT HAULING, trash barrels emptied, basements cleaned. TR 7-6539. 20-9-30

RELIABLE LADY for housework. TR 6-5735. 20-9-12

DESIGN and LAYOUT DRAFTSMEN

Immediate opening for qualified applicants interested in unlimited opportunities offered by expanding Appliance Manufacturer.

All advantages of suburban living in small Central Illinois Community.

Applicants should have at least two years of intensive drafting experience.

Apply or send resumè to

Personnel Department
Norge Division
Borg-Warner Corporation
Effingham, Illinois

Employment Wtd. 20

CHILD CARE, my home. TR 6-3235. Lynch. 20-9-12

COLORED GIRL desires office work or housecleaning. TR 7-9234. 20-9-12

WASHINGS and ironings done in my home. TR 6-8413. 20-9-16

HOUSECLEANING and ironings. GL 1-9781. 20-9-12

MAN, wash windows or basement cleaning. TR 6-9432. 20-9-12

LIGHT HAULING. Empty trash barrels. Elbert Pace. TR 6-0228. 20-9-23

CALL SMITTY for hauling. Barrels for sale, trash hauling. Dirt $4.50 load. Chat and clothesline posts $8 up. TR 7-8378, TR 6-9299. 20-9-12

BABY SITTING, my home. 2221 Cardinal. TR 7-5247. 20-9-12

DRESSMAKING & alterations, pick-up and delivery. Mrs. Lilly. GL 2-4187. 20-9-12

IRONINGS WANTED. 2240 13th St. TR 6-3904. 20-9-12

IRONINGS done in my home. TR 6-5251. 20-9-12

Misc. Wanted 25

HIGH PRICES paid for scrap iron and metal. We buy coal and gas heaters. Pick-up service. O'Dells Iron and Metal, Market and State. TR 6-6680. 25-4-22tf

RIDERS WANTED to Alton SIU campus, days. TR 6-8298. 25-9-16

WANTED: Your Kodak developing, 24-hour service. Graham's Book Store. 25-4-18tf

WANTED
YOUR
Television Repairs
Radio (Home & Auto) Repairs
Stereo & Hi-Fi Repairs
We Loan You A TV While Your Set Is Being Repaired
--- PROMPT EFFICIENT ---
-- GUARANTEED WORK --
WE SERVICE ALL MAKES
SAVE! SAVE! SAVE!
at AL'S TV & RADIO
Your ZENITH DEALER SALES & SERVICE
Open Late Mon. thru Fri.
2721 Madison Ave.
TR. 6-4580

WANTED: Used furniture. Any amount. Granite City Furniture Exchange. 1815 Edison. TR 7-5882. 25-7-23tf

GINSENG WANTED: Ginseng roots $16.50 pound up. Acre—gross ton of roots. We have seed, transplants for sale. Growing details 25c. 478 R. R. Ave., Lebanon, Mo. 25-9-12

WANTED: Ride to work from Mitchell to vicinity Cass Bank, St. Louis. TR 6-1752. 25-9-16

WANTED: A good used saxophone. TR 7-0440, 25-9-12

WANTED TO BUY: Chifferobe, 2 door, drawers, hanging space. Reasonable. TR 7-1792. 25-9-12

WANTED TO BUY: Good used oil heater. TR 6-7704. 25-9-12

Personals 26

PRIVATE, confidential, investigation; licensed, bonded. Downstate Investigation Service Phone 618 AT 8-9155 Edwardsville, Del Landers, owner. 26-9-12

Business Cards 28

RAY'S REFRIGERATION and APPLIANCE SERVICE, TR. 7-3535. All work guaranteed. 28-9-12

FURNITURE UPHOLSTERING and repairing, cushions refilled; overstuffed furniture a specialty. Bolliger Upholstering. 1508 Pontoon. TR. 6-8919. 28-10-11tf

DON'T CUSS, CALL US: L. Vanzant and Sons. Trees trimmed and removed. Cash and carry. TR. 7-3790. 28-9-19

BRAD'S PEST CONTROL
Only One Dollar Per Room
eliminates roaches, spiders, water bugs, silver fish, ants and other household pests.
All Work Guaranteed
Don't Delay -- Call Today
Call: TR. 7-8766
Business Establishments Estimated Free

WATERPROOFING basement, foundations, walls, etc. Free estimates. Phone TR 7-5269. 28-9-12

Business Cards 28

LOVELY LADY Beauty Salon, 2601 Edwards St., phone TR 6-8666. Oil permanents $4.00, $5.00, $6.50, $7.50, $10. Expert hair styling, tinting, facials, manicuring. Shampoo and set $1.25. Minnie Fletcher, Hilda Sickbert. 28-9-23

BOTTLED GAS
No rental or deposit.
Large 2-bottle installation with automatic changeover for cooking, water heating and clothes drying.
THOMPSON'S GAS CO.
ADams 3-6541

WE EXTERMINATE mice, rats and all household pests. Immediate results. Guaranteed. Stone Pest Control. TR 6-1035. 28-10-7

Modern Upholstery
1423 23rd St. TR 7-8392
FREE ESTIMATE AND PICK-UP & DELIVERY

OPEN for business: Jerree's Beauty Shop, 2600 Cayuga. TR 6-6817. 28-9-12

AIR CONDITIONING AND REFRIGERATION REPAIR AND SERVICE
Work Guaranteed. TR 7-0507

GENERAL HAULING, rock, dirt, chat, coal, Smitty Hauling. TR 7-8378 TR 7-6395. 28-9-12

TV Rentals
See Mr. LeGrand at AL'S TV
2721 Madison Ave.
TR. 6-4580

PIANO TUNING: Reasonable. Carl Morgan, TR 7-2266. 28-9-23

TOWNSEND T.V.
Television Sales-Service
T.V. Service Nightly To 7 p.m.
SERVICE CALLS MADE WITHIN THE HOUR
TR 7-2564
ONE DAY SERVICE
All Work Guaranteed 90 Days

FOR FREE ESTIMATE for your concrete work call Patton. TR. 7-2729. 28-9-12

WANTED
YOUR WATCH REPAIRING
SUPERIOR SERVICE
Hudson's
JEWELRY
19th & State Granite City
and
BELLEMORE VILLAGE
Granite City, Ill.

WATCH REPAIRING: 35 years experience; prices very reasonable. Paul Riegle, 1930 Cleveland. 28-1-2

• AUTO LOANS
• APPLIANCE FINANCING
• FHA HOME IMPROVEMENT
• PERSONAL
G. C. Trust & Savings Bank
TR. 6-1212

SAND, GRAVEL, Coal, Cinders, dirt and slag. Yard leveling. Fast service. J. W. Brimm, TR. 7-2571. 28-9-12

DO YOU NEED?
REPAIR OR SERVICE ON YOUR AIR-CONDITIONER, WASHER OR DRYER? — AND WE STEAM CLEAN ALL UNITS.
CALL OR STOP IN
SUPREME RADIO AND APPLIANCE
2109 Johnson Rd., GL. 2-5315

ART SUPPLIES, complete line of materials. Custom picture framing. DeWitt's Suburban Paint Store. 2113 Johnson Road. 28-9-12tf

Compare Quality . . . Compare Prices!
PERDUE Furniture Company
FREE PARKING
910 MADISON AVE GL 2-7197 MADISON
EASY TERMS CASH DISCOUNTS
YOUR "ONE-STOP" FURNITURE & APPLIANCE CENTER NEW OR USED
BEFORE YOU BUY- GIVE PERDUE A TRY
910 MADISON AVE. GL 2-7197—TR 7-9385
P.S. . . . For Extra Value and Extra Savings, We Proudly Feature FREE RAINBOW STAMPS
With Every Purchase
THIS WEEKS SPECIAL
CLOSE-OUT SALE ON ALL 1963 WASHERS and DRYERS!
Choose from these famous names NORGE, PHILCO and KELVINATOR

Business Cards 28

ROACH CONTROL. Guaranteed for 6 months. Only $1.00 per room. Small service charge on resprays. Stone Pest Control, TR 6-1035. 28-10-3

Home Improvements
Siding, Roofing, Storm Windows, and Doors, Guttering, Room Additions, General Repair
FREE ESTIMATES
FINANCING AVAILABLE
Phone TR 7-6874
Keep Me for Future Reference

BUILD, remodel and repair house raising, any kind of construction. 35 years experience. Free estimates. TR 6-3536. 28-9-19

Magic Ash
Kentucky
STOKER COAL
No. 10 Mesh and ¾" Size
Tri-City
COAL CO.
TR 7-0352

PAINTING AND DECORATING: Dry wall taping and paper removing. Anthony Doneff, TR 7-0649. 28-10-10

Mathis Repair Service
1300 State -- TR. 7-6924
Kenneth Coy now doing service work. 15 years experience. Repairs on washers, dryers, refrigerators & air-conditioners. All work and parts guaranteed.

ROOFING and repair work, guaranteed. TR 7-4651. 28-9-12

A & H
TELEVISION — RADIO SERVICE
EVENING CALLS
TR 7-1839 — TR 6-8396
Art Hattersley, Bill Beavan
2448 Terminal

DURACLEAN home and business service. Carpeting, upholstery, cleaned safely in your home or office. Use same day—no scrubbing—no shrinkage. TR. 7-4057. 28-9-12

RUTH WILSON'S BEAUTY SHOP
$12.50 Permanent for — $8.50
$10.00 Permanent for — $6.50
2106 E. 24th St. - TR 6-1813

SCANTLING APPLIANCES, repairs, irons, toasters, roasters, lamps electric clocks etc. 2656 Lincoln Ave. 28-10-7

CHILDREN'S MURALS
Colorful original murals painted directly on your children's walls.
TR 6-1478

ELECTROLUX Vacuum, Cleaners, Sales, Service. Free home demonstration. W. M. Colp, TR 7-2042. 28-9-16

BUGS
GAERTNER TERMITE CONTROL
• Termites • Roaches
• Silverfish • Moths
• Water Bugs
STOLZE LUMBER CO.
GL 2-7350
Every Job Guaranteed

CONCRETE WALKS, steps, porches, driveways, patios, etc. Free estimates. Phone TR 7-5269. 28-9-12

ROOFING
CALL YOUR TOP CONTRACTOR AND CONSULTANT
JOHN JANCO, JR.
QUAD-CITY ROOFING CO.
TR 7-0845
24-Hr. Emergency Service
• Roofing • Siding
• Storm and Wind Damage
• Waterproofing

TOP SOIL fill dirt, septic systems installed, finish yard grading and seeding. Basement digging. Kamadulski Excavating. TR 6-4446. 28-10-7

Genuine
Franklin County
Green Marked COAL
IS BETTER
Order From
Tri-City
COAL CO.
TR 7-0352

TUCKPOINTING, WATERPROOFING
Concrete Drives and Walks, Porches, Foundations, Patios
FREE ESTIMATES
Phone TR 7-6874

Business Cards 28

FLOSSIE LE MASTER'S Dancing School. Starting age 3, ballet, tap and acrobatic. TR 6-1518. 28-10-7

Lost and Found 29

LOST: Grey tom cat, Reward. TR 6-8851. 29-9-12

LOST: Grey, black-white cat; Holiday Gardens. Childs pet. Reward. TR 7-5600. 29-9-12

LOST: Collie shepherd dog, name "Prince." Child's pet. Reward. TR 7-9012. 29-9-12

LOST: Male French Poodle, 4 months old, miniature. Hasn't been trimmed. Reddish-brown. Answers to name "Jock." Last seen at 20th and Benton. Reward. Child's pet. TR 7-6874. 29-9-12

LOST: Male black and tan dog, about 1 foot tall, in Venice, Sept. 5. Vaccination tag No. 3981. Name "Blackie." Please call G. L. Sitton, 521 Fourth St., TR 7-0884. Reward. 29-9-12

Notices 30

CRYSTAL LAKES open for season, two stocked lakes. Added recently 500 crappie ½ to 1½ lbs. Adults 50c, children 25c, under 6 free. No extra charge for campers. Located 4 miles so-east Jerseyville, Ill. off Highway 67A. 30-9-12

I will not be resopnsible for debts contracted by anyone other than myself on or after this date, Sept. 12, 1963. CLYDE DAVID MARTIN JR., 516 Third Street, Venice, Ill. 30-9-12

Granite City Lodge #877 AF&AM. Stated meeting, Sat., Sept. 14, 7:30 p.m. Remember family picnic Sept. 22. See trestle board for arrangements.
H. DAVIS, W.M.
L. LEWIS, Sec.
30-9-12

Coming Events 31

FISH FRY: American Legion, Venice, every Friday, 3:30 to 10 p.m. Fish sandwich, slaw, hot pepper and onion. 40c per plate includes tax. 31-9-12

FISH FRY, Friday nite, 5-8 p.m. at Moose Lodge, 1900a State. 31-9-12

BOY SCOUT TROOP 8, First Presbyterian Church, paper drive, Saturday, Sept. 14. Call TR 7-3011 or TR 6-5689. 31-9-12

EAGLEAIRES rummage sale, at Pontoon and Nameoki Rd., Friday and Saturday, Sept. 13 and 14. 31-9-12

PILLOWCASE SOCIAL by the Women of the Moose, Sunday, Sept. 15, 2 p.m. at the Moose Home. Donation 50c. 31-9-12

Card of Thanks 32

Thanks . . .
May God bless each of you.
The Homer Anderson Family, Lillie, James and Judy.

We wish to extend our heartfelt thanks and appreciation for the acts of kindness, messages of sympathy and beautiful floral offerings received from our many friends and neighbors in our sad bereavement in the loss of our beloved mother, mother-in-law and grandmother MRS. ANNA GARAJ. Special thanks to pallbearers, Rev. Samuel BODA, organist, Mrs. Mary Cell, and Sedlack Funeral Home.
THE FAMILY
32-9-12

In Memoriam 33

In memory of daughter, JANET MARIE JONES, Sept. 1940:
We miss you very much,
More than words can tell.
Father, OSCAR R. JONES,
Brothers, RAYMOND E.,
JAMES L.
33-9-12

Legal Notices 34

PUBLIC NOTICE

Notice of Proposed Changes in Schedule To Patrons of Illinois Power Company:

The Illinois Power Company hereby gives notice to the public that it has filed with the Illinois Commerce Commission a proposed change in its rates for gas service in its entire service area and that said change involves elimination of the rate for dual fuel service. Customers now taking dual fuel service will be permitted to take full service under a new Rider B which provides the following:

(1) the discount of 2c per therm on all over 30 therms per month will be continued through the 1963 - 1964 heating season for customers presently taking dual fuel service under Service Classifications 50 and 54. The discount will be reduced to 1½c per therm during the 1964-1965 heating season and will be further reduced to 1c per therm during the 1965-1966 heating season. No discount will be allowed after the 1965-1966 heating season.

(2) the limitation of the minimum monthly bill to (a) $1.35 for Service Classifications 50 and 54 customers, and (b) $1.00 for Service Classifications 52 and 58 customers will be discontinued after the 1965-1966 heating season.

The location and number of customers affected by the above change are as follows: Kewanee (1), Peru (1), Oglesby (2) Carlyle (3), Trenton (1), Highland (1), Belleville (16), Alorton (1), East St. Louis (16), Collinsville (8), Edwardsville (1), Granite City (5), Madison (2), Mt. Olive (1), Wood River (1), Cahokia (1), Shiloh (1), Galesburg (1), and Decatur (1).

A copy of the proposed change in schedule may be inspected by any interested party at any business office of this company.

All parties interested in this matter may obtain information with respect thereto either directly from this company or by addressing the Secretary of the Illinois Commerce Commission at Springfield, Illinois.

ILLINOIS POWER COMPANY
By Allen Van Wyck
President 9-12

NOTICE OF NEW CLAIM DATE

Notice is hereby given to all persons that the First Monday in October, 1963 is the New Claim Date in the estate of LENA CREMER, Deceased, pending in the Probate Court of Madison County, Illinois, and that claims may be filed against the said estate on or before said date without issuance of summons.

Dated this 26th day of August, 1963.

LEONA CEASE,
ETTA WILSON,
Executrices.

Attest:
DALE HILT,
Probate Clerk.
MORAN, BEATTY & HISCOTT, Attorneys.
34-8-29—9-5-12

Legal Notices 34

REQUEST FOR BIDS BY THE CITY OF GRANITE CITY

Sealed bids will be received in the Office of the City Comptroller until 4:00 o'clock P.M. D.S.T., September 23, 1963 on the cost to the City of one Rubber Tired Front End Loader with All Weather Cab, Minimum one cubic yard Levelling Bucket, Gasoline Engine Minimum 65 Horse Power, Hydraulic Steering and Bucket Operation, Power Shift Transmission with Torque Converter, Four Wheel Drive, Tires Front and Rear Minimum 12:00 x 24 8 Ply, Full Hydraulic Brakes on Service, Mechanical Brakes in Parking, Minimum Three Speeds Forward Plus Reverse.

Each Bidder on Proposed Equipment will submit full Specifications Sheet with bid.

Bids containing minor deviations from the above specifications will be accepted provided that in the judgment of the City the deviations do not render the equipment unsuitable for its proposed use.

Trade in allowance on a 1957 Oliver Hi-Lift, which can be seen at the Street Department Garage, should be considered in bids submitted.

CITY OF GRANITE CITY,
John Dooher, Comptroller.
Sept. 9, 1963. 34-9-12

REQUEST FOR BIDS BY THE CITY OF GRANITE CITY

Sealed bids will be received in the Office of the City Comptroller until 4:00 o'clock P.M. D.S.T. September 23, 1963, on the cost of removal and replacement of damaged curbs and gutters in various sections of the City. Bids shall include the cost of removal and haul away of old concrete, replacement of old concrete, also all dirt backfill, use of barricades, lights and concrete protection.

All work to be done in accordance with Specifications as specified in Section 80 of Road and Bridge Construction State of Illinois Division of Highways.

CITY OF GRANITE CITY,
John Dooher, Comptroller.
Sept. 9, 1963. 34-9-12

CITY COURT NOTICE

IN THE CITY COURT OF THE CITY OF GRANITE CITY, ILLINOIS.

ALOMA BAHR
VS.
HARRY S. BAHR

DIVORCE— Chancery No. 9205

NOTICE is hereby given of the pendency of a suit in the City Court of the City of Granite City, Madison County, State of Illinois, wherein ALOMA BAHR is Plaintiff and HARRY S. BAHR is Defendant which suit is No. 9205 in chancery and is for Divorce. Defendant HARRY S. BAHR is to be served by publication. You are hereby summoned and required to file your answer in this case in the office of the Clerk of this Court, not later than (30) days from the first day of publication of this Notice, on or before the 28th day of September, 1963 or default may be taken against you.

Dated this 26th day of August, A.D. 1963.

HELEN HOMAN
Clerk of Said Court
HORACE L. CALVO
Attorney for Plaintiff
34-8-29-9-5-12

ZONING NOTICE

NOTICE IS HEREBY GIVEN to all parties concerned that pursuant to Article 23 of Ordinance No. 1755 of the City of Granite City, Illinois, the City Planning Commission will hold a public hearing in the City Council Room in the City Hall of said City of Granite City, Illinois, at the hour of 1:15 P.M. (CST), on October 10, 1963, at which meeting it will consider a petition for the amendment of said Ordinance No. 1755 as same affects the following described real estate, to-wit: A tract of land located in the N.E. ¼ of Sec. 7, T. 3 N., R9W. of the Third P. M., within the corporate limits of the City of Granite City, Madison County, Illinois, more fully described as follows:

From the Northeast corner of the N. E. ¼ of Section 7, measure South along the East line of said quarter section for 212.0 feet to the point of beginning of the tract hereinafter described; thence West at right angles to the East line of said quarter section for 575.0 feet; thence South parallel with and 575.0 feet; West of the East line of the N. E. ¼ of Section 7 for 950.0 feet; thence East at right angles for 575.0 feet to the East line of said quarter section; thence North along said line for 950.0 feet to the point of beginning.

Containing 12.5 acres, more or less.

Said amendment would change the zoning classification of said real estate from an R-2 (Single Family Dwelling District) to an R-5 (Multiple Dwelling District).

Dave Morgan, Chairman
City Planning Commission
City of Granite City, Ill.
34-9-12

NOTICE TO BIDDERS

Sealed bids will be received in the Office of the City Comptroller until 4:00 o'clock P. M., D.S.T., September 23, 1963 on the cost to the City of the following:

SELF-PROPELLED STREET SWEEPER

1. Sweeper shall be of at least 3½ cu. yd. capacity capable of sweeping 11' swath.
2. Dual gutter brooms shall be vertical digging type at least 36" in diameter filled with wire, guaranteed for life against impact damage.
3. Pick up broom shall be 36" in diameter filled with nylon (Rynal or equal).
4. Full cab, all steel with roll up windows, wipers, safety glass, heater and defrosters.
5. Dirt hopper shall be capable of dumping hydraulically and shall have engineered hopper flusher system using nozzles to spray water in hopper.
6. Electrical system shall be 12 volt, shall include two headlights, two stop and tail lights, two gutter broom spotlights, four clearance lights.
7. Elevator, design for 100% loading capacity and shall be guaranteed for 10.000 sweeping miles or 2 years.
8. Operating controls, dual steering, dual seats and dual operating controls.
9. Power unit, heavy duty 6 cylinder engine of not less than 265 cu. in. piston displacement.
10. Transmission—4 speeds forward, 1 reverse.
11. Water system—170 gal. tank, 10' filling hose, necessary piping and nozzles to provide spray in front of sweeper along the entire swath.
12. Spinning type red top of cab light.

Sweeper shall be current production model and shall have been in production for at least one year.

Bids containing minor deviations from the above specifications will be accepted provided that in the judgment of the City the deviations do not render the equipment unsuitable for its proposed use.

CITY OF GRANITE CITY
John Dooher, Comptroller
34-9-12

CITY COURT NOTICE

IN THE CITY COURT OF THE CITY OF GRANITE CITY, ILLINOIS.

KENNETH BONER
VS.
VERA BONER

DIVORCE— Chancery No. 9204

NOTICE is hereby given of the pendency of a suit in the City Court of the City of Granite City, Madison County, State of Illinois, wherein KENNETH BONER is Plaintiff and VERA BONER is Defendant which suit is No. 9204 in chancery and is for Divorce. Defendant VERA BONER is to be served by publication. You are hereby summoned and required to file your answer in this case in the office of the Clerk of this Court, not later than (30) days from the first day of publication of this Notice, on or before the 28th day of September, 1963 or default may be taken against you.

Dated this 26th day of August, A.D. 1963.

HELEN HOMAN
Clerk of Said Court
RICHARD ALLEN
Attorney for Plaintiff
34-8-29-9-5-12

REQUEST FOR BIDS BY THE CITY OF GRANITE CITY

Sealed bids will be received in the Office of the City Comptroller until 4:00 o'clock P.M. D.S.T. September 23, 1963, on the cost to the City, per square foot, for the removal and replacement of damaged four inch sidewalk pavement in various sections of Granite City, also on the cost, per square yard, for removal and replacement of damaged six inch driveway pavement in various sections of the City. Bids shall include the cost of disposal of broken concrete and any other debris.

All work to be done in accordance with Specifications as specified in Section 89 of Road and Bridge Construction in State of Illinois Division of Highways.

CITY OF GRANITE CITY,
John Dooher, Comptroller.
Sept. 9, 1963. 34-9-12

A Sentimental Journey

By JOHN W. ALLEN
Southern Illinois University

Abraham Ryan said:

"A Land without Ruins is a Land without Memories. . .

A Land without Memories is Land without History. . ."

Perhaps it was something in these lines, plus the fact that yesterday was a fair day and cool for a change, that it was spent in driving over the highways and byways of childhood's well-known countryside looking for ruins.

Two other oldsters who likewise had spent their childhood in the same community went along. Their presence made the trip less lonely and, naturally, supplied more memories.

The journey was a success in every way. Ruins, humble ones, were found in plenty. Even so, when pause was made at some remembered spot, it often was necessary to replace a few once-familiar objects with imaged ones drawn from well-stocked memories. Everything combined to make it a day of nostalgic pleasure, if nostalgia gives pleasure. At that, no one of the three intimated a yearning to return to a time that some call "the good ol' days." Neither was any wish to forget them expressed.

Abandoned School

Two of the three travelers had been country school teachers. That may have been the reason why the first stop was made at Clary school, abandoned half a lifetime ago. With doors, windows, teacher's and pupils' desks, the recitation bench, blackboards, coal house and outbuildings gone, it was indeed a forlorn object.

A few cobs and grains of wheat were lying about. These and wires that were stretched across the room and tied about the wall studs showed that a farmer had used it for a corn crib or place for storing wheat.

The abandoned church on an adjoining plot likewise has its story, at least for those who knew it more than a half century ago. With its rostrum, pulpit and pews gone, and with its pot-bellied stove lying on a pile of planks at one side of the room, there was little to mark it as a church. There were no framed mottoes nor kerosene lamps with reflectors on the walls. The door was fallen and windows broken.

Few will remember the times when people came for many miles in farm wagons and buggies, on foot or on horseback to attend all-day services, bringing their dinners in handmade split baskets.

Tuning Fork In Church

People remembering those occasions also will recall the solemnly observed ritual of foot washing, regularly observed. They also will remember the Southern Harmony singing which Alex Braden would lead after getting the proper pitch by listening to the tuning fork he tapped on the pulpit and held to his ear. The church used no musical instrument, that being against the beliefs.

This solemn, slow singing by women wearing poke bonnets and rugged farmers wearing their Sunday best was impressive, at least it was to one boy who remembered it and would like to attend another such service and, particularly, hear the strange high-pitched but not unpleasant treble of the women who sang.

About a half-mile north of the church and school, pause was made to look across the unmarked burial place of a man named Rector, a member of the first party of land surveyors' sent into the region by the national government. They had come to lay out land lines, so settlers could locate the land they had contracted to buy for $1.25 an acre or had received as military grants.

Shot By Indian

Rector was shot by an Indian a few miles northwest of the surveyors' camp and brought to it for burial. Using field notes made by the surveying party, it should not be too difficult to definitely locate and mark his grave.

A mile or so farther north, after passing two places that have stories of interest to tell, we reached the John Douglas homesite, burial ground and the campground where pioneer revivals were held.

The Douglas family can be taken as typical of the influential families that came to settle in southern Illinois. Douglas came from Tennessee, bringing at least one slave with him. This slave, a Negro woman, lived her life out with the family and is buried in the cemetery at Pleasant Grove Church. A simple marker with the word, "Hannah," marks her grave. There are numerous similar records in the region.

Hardscrabble School

From the Douglas campground site the roadway that led to Hardscrabble school was taken. Hardscrabble school and Gholson Church, on an adjoining plot, had much appeal to the three of us. All had attended the school together. Two of us had taught there.

Once more we found an abandoned school building in use as a storage house. Not being able to get into the building, we gave the playground more attention.

The games onces played were remembered. In imagination, the ground was filled with playing pupils. There were games of marbles, mumblepeg, cat, longtown, move-up, stink-base, anteover, wolf on the ridge, hat ball, lap jacket, Indian wrestling, one and over, leap frog, bull pen, cowboys and Indians, jail, sling dutch, whip cracker shinny, rooster fighting, needles' eye, London bridge and drop the handkerchief. There were some feats of strength going among the youngsters.

All this is simple history, but it indicates much of the life once lived here.

DOWNSTATE FISHERMAN'S GUIDE

By C. A. FRAZER

Lake Fishing Improves

A slight improvement in fishing conditions on southern Illinois lakes was indicated this week as dock operators cautiously analyzed results of the weekend. While no lunker bass were reported, there seemed to be an increase in the number of smaller fish caught, and in more shallow water.

Cline Skelcher at Devils Kitchen Lake said skin diving enthusiasts who had been tantalizing fishermen all season with reports of big schools of bass congregated in 20 to 30 feet of water near the dam, now say the fish have moved out. He tied this report with those of several fishermen who took fish with surface lures along the shoreline.

Julius Swain at Lake of Egypt boat dock said successful bass fishermen had switched from trolling deep running lures to casting medium runners, and several fish were caught last weekend in the evening on surface lures.

Bass Feeding Increasing

Reports from Little Grassy, Murphysboro and Crab Orchard lakes also indicated an increased tempo of feeding activity among the bass population. Whether it is the expected fall improvement or just fish in the pan, none would say.

The improvement seemed largely confined to largemouth bass although catalpa worms yielded catfish, redear and bluegill at Lake Murphysboro and Jim Stearns of Murphysboro displayed a pound-and-a-quarter redear. At Little Grassy, where a 4-pound bass caught by Jack Burns of Belleville took lunker honors, some crappie were caught on minnows. And at Devils Kitchen, Al Barnhart of O'Fallon used worms at 15 feet to catch bluegill while Carl Vaccaro of Herrin threaded worms on trotline hooks to catch 67 catfish.

Bill and Lloyd Lipe of Freeburg caught 16 bass at Lake of Egypt while trolling Bombers and Ray Clingingsmith of Cape Girardeau, Mo., caught a goodly string of medium-sized crappie on minnows. Swain said use of minnows in Lake of Egyt is permitted, despite earlier reports to the contrary.

—TRY A CLASSIFIED AD—

Cochrane Sells Homes
$21 MILLION—1900 HOMES
"SOLD" THE PAST 8 YEARS

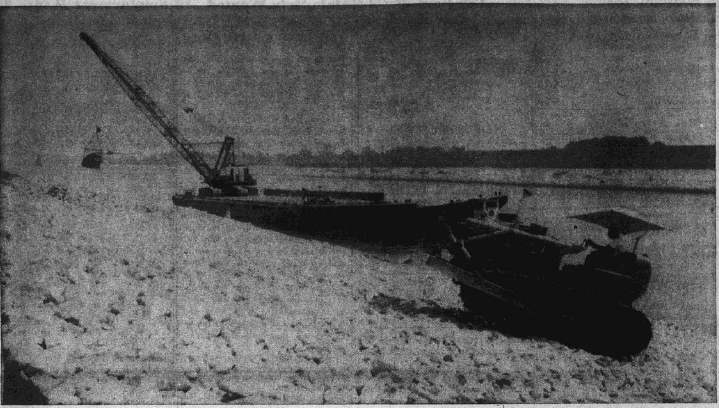

Press-Record Staff Photographer

RIP RAP WORK along the Chain of Rocks canal with the rock arriving by barge. About 165,000 tons of rock are being spread over a 5½-mile stretch. The rip rap stone prevents erosion.

Community Center Open House, Dance Friday

Open house ceremonies and a "backwards Friday the 13th" dance for teenagers are scheduled Friday night at the Granite City park district's community center.

The open house for youngsters and adults will begin at 3 p.m., with interested persons being invited to inspect the remodeled interior of the building, check the schedule of activities being planned at the center and meet new director John Birdsong.

The fall schedule of activities at the center will get underway Monday afternoon, Birdsong said.

The Friday dance will be held from 8:30 to 11:30 p.m. with Russ Carter of the St. Louis Hop as master of ceremonies and music provided by the Spectres. Girls are being asked to invite boys, with the admission charge to be one penny for each inch around the girl's waist, Birdsong said.

use the WANT ADS

Hoelscher To Take Part In Finance Round Table

W. F. Hoelscher, secretary and treasurer, Granite City Steel Co., will be vice-chairman of a metals manufacturing industry round table at the 32nd Annual International Conference of the Financial Executives Institute.

The gathering will take place Oct. 6-9 in the Statler Hilton Hotel, Boston, and is sponsored by the Boston Chapter.

It is estimated that a faucet that leaks 60 drops a minute will waste 200 gallons of water per month.

Lincoln Place

MARY ANN DOMITROVICH
1627 Maple Street
TR. 7-0801

RETURN TO NEW JERSEY

Mrs. Alice Davoudian and children, Diane, Mary Ann and Karen, returned to their home in Cloister, N. J., this week after spending a month here visiting her parents, Mr. and Mrs. Mesak Megrdichian, 1716 Chestnut street, and uncles and aunts, Mr. and Mrs. Bedros Megrdichian, 1739 Walnut street, and Mr. and Mrs. H. A. Astorian and sons, Ralph and Eddie, 1716 Maple street.

They also visited other relatives and friends in this area, and attended family barbecues and dinners in their honor, as well as visiting the St. Louis zoo and other points of interest.

* * * *

VISITING IN IOWA

Mr. and Mrs. Bedros Megrdichian, 1739 Walnut street, left during the weekend on an extended visit with relatives and friends in Bentondorf, Ia.

Humans can make some 700,000 different, meaningful gestures through body movements and facial expressions.

Sahara nights, particularly in mid-winter, may be as freezing cold as the inside of a refrigerator.

DU PONT "LUCITE"
YOU HAVE SEEN IT ON TELEVISION
BUY IT AT ROSEMAN'S PAINT STORE
Interior "LUCITE" Per Gallon $5.95
Exterior "LUCITE" Per Gallon $7.29
2108 DELMAR TR 6-7522

NATIONAL HOME WEEK

Look For The MEDALLION At The Door

HOMES ON DISPLAY SEPT. 14-15 & 21-22

MEDALLION HOME
LIVE BETTER ELECTRICALLY

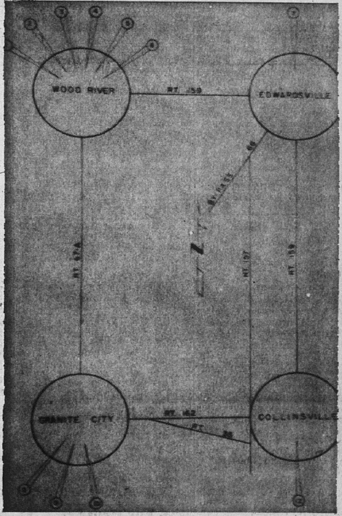

Builders have gone all out to have their smartest new homes ready for inspection this week. If you've been merely dreaming about a new home, now is the time to do something about it. Hop in the family car. Cruise around, and look — with special attention to electric facilities. Look for the Medallion on every model home you visit. Wherever you find it, there's a home fith a first-class electric system, inspected and approved for modern electric living, now and in the future.

★ ATTENDANCE PRIZES ★

1 Worcester & Bell Construction Co., Builder
139 Big Bend Road, Kendall Hills, Wood River

*2 Roney & Wrischnik, Builder
9 Memosa Drive, Ivy Heights, Wood River

*3 Roney & Wrischnik, Builder
1 Holly Drive, Ivy Heights, Wood River

4 Roney & Wrischnik, Builder
8 Holly Drive, Ivy Heights, Wood River

*5 H. C. Broaddus, Builder
1200 Cardinal, Audubon Acres, Rosewood Heights

6 Glen Schoenweis, Builder
337 Sanders Street, Aljets-Kutter Addition, Bethalto

7 Gemerico Construction Company, Builder
Sunset Court Apartments, Leverett Lane, Edwardsville

8 L. Wolf Company, Builder
2905 Yale, Lueders Park Estates, Granite City

9 C & H Builders
2540 Angela Drive, New Haven Manor, Granite City

10 Steele-Kunnemann Agency, Builder
3340 Village Lane, Wilshire Manor, Granite City

12 George Osborn, Builder
55 Briarcliffe, Anderson Acres, Collinsville

★ GOLD AWARD KITCHENS

LIVE BETTER ELECTRICALLY
• ILLINOIS POWER COMPANY

Madison Woman's Husband At Scott

Technical Sgt. Alexander Delecaris, whose wife, Diana, is the daughter of Mr. and Mrs. Frank Avgides of 1528 Seventh street, Madison, has arrived at Scott Air Force Base.

He will be assigned with headquarters of the Air Force Communications Service. Delecaris, who is from Haverhill, Mass., has just completed a tour of duty in Hawaii.

Granite City Army Depot Photo

RETIREMENT CERTIFICATE is presented to Elmer Smith of 921 Washington avenue, Madison, by Col. John M. Ansley, commanding officer of the Granite City Army Depot. Smith retired recently after 15 years of government service as a warehouseman at the depot.

FSA Director Appointed To Regional Committee

Michael H. Dalton, executive director of the Family Service Agency which serves the Quad-City area, has been appointed to the Mid-Western Regional Committee of the national organization.

He is to serve for a year, starting this October, according to James L. Turrentine, national president.

Dalton said he considers the appointment to be a recognition of the increasing importance of the metropolitan area developing in Southwestern Illinois. The local agency, he said, will now have a direct channel to the general director and board of the national organization.

The regional committees of the organization serve as major channels of communication between the local agencies and national organization. The Mid-Western Regional Committee, composed of about 20 persons, represents 12 states and three Canadian provinces.

Located In E. St. Louis

The local agency, located in the Murphy Building at East St. Louis, has been an accredited member since 1959.

It is a private non-sectarian agency which provides marriage counseling and assistance to other family and personal problems such as delinquency, behavior difficulties in children, problems of personal social adjustment and economic problems.

Mrs. Edward P. Hollman, president of the local agency's board of directors, commented that the ability of the FSA and other member agencies of the United Fund to continue the present volume of services depends on the successful outcome of the UF solicitation drive which opens in October.

Bridge Traffic To Miss 5 Million Mark This Year

The McKinley Bridge will miss a 5,000,000 traffic total by a relatively slight margin for the second straight year, it became apparent this week with announcement of 4,476,901 crossings during the first 11 months of the October 1962-September 1963 fiscal year. The August tally was 423,614.

Since the all-time monthly record is 442,196 (August 1962) and the September traffic volume was 404,782 a year ago, a year-end total of about 4,900,000 vehicles seems probable. The current peak of 4,742,868 was set in 1961-62, compared to 4,132,360 and 3,971,979 in the two preceding years.

The count of motorists shows 96,168 on Aug. 1-7, 93,867 during the second week, 97,380 in the third week, 94,665 on Aug. 22-28 and 41,534 in the last three days of the month. Daily average was 13,664, extremely close to the averages of 13,643 in July, 13,657, in June and 13,701 in May.

Dunlap Lake Owners Sue Jaimets Over Structure

A restraining order against Daniel and Patricia Jaimet of Granite City is being sought by the Dunlap Lake Property Owners Association, Inc., in an injunction suit filed in the Madison county circuit court.

The suit involves a structure being erected by the Jaimets, who own two lots in the lake subdivision near Edwardsville.

The property owners said the building is in violation of restrictions established by the association which established a general building code binding on the lots of the subdivision. They also claim that the Jaimets did not obtain a building permit or receive the consent of the association.

The suit calls for a temporary injunction to prevent completion of the structure, which was started Aug. 15, and a mandatory injunction requiring its dismantling.

Toastmasters To Meet Monday At Rose Bowl

The Toastmasters Club, idle this summer, will meet at 6:30 p.m. Monday at the Rose Bowl. A major item of discussion will concern location of a permanent meeting place.

Herman Muelder is club president and Dr. Leo Coleman is secretary-treasurer.

Charged With Speeding

A charge of speeding at 2300 Madison avenue was placed against Joseph Bergando, 31, of 2240 State street, who was arrested Monday evening.

Driver Pays $5 Fine

David Newbon, 41, of 1040 Logan, Venice, was fined $5 and costs Monday in Venice magistrate court for careless driving. He was arrested Saturday.

WASHINGTON THEATRE
19th and State Sts. GL. 1-7777
Tonite, Fri., Sat., Sun., Mon., Tues., Sept. 11 to 17
ENTERTAINMENT OUT OF THIS WORLD
THE THREE STOOGES GO AROUND THE WORLD IN A DAZE
Their newest madventure
Paramount Pictures Presents JOHN WAYNE in JOHN FORD production DONOVAN'S REEF
TECHNICOLOR
LEE MARVIN ELIZABETH ALLEN JACK WARDEN CESAR ROMERO DICK FORAN and DOROTHY LAMOUR
Week Days Starts 6:00; Sat., 2:00; Sun., 12:30
Next Attraction — Sandra Dee, Peter Fonda in "TAMMY AND THE DOCTOR" Plus "King Kong vs. Godzilla"
IT'S COOL AT THE WASHINGTON

OPEN 7:00
BEL-AIR DRIVE-IN HWY. 66 & 111 TR. 6-9636
START DUSK
NOW thru TUES.---2 HITS
IN COLOR!
put a fence in front of these men...and they'll climb it...
put a wall in front of them...and they'll tunnel under it...
THE GREAT ESCAPE
put a risk in front of them...and they'll take it...
put a great adventure on the screen and you will never forget it!
STEVE McQUEEN / JAMES GARNER / RICHARD ATTENBOROUGH
PLUS CHILLER!
VINCENT PRICE IN HIS MOST CHILLING PORTRAYAL OF EVIL!
diary of a madman
TECHNICOLOR. Released thru UNITED ARTISTS

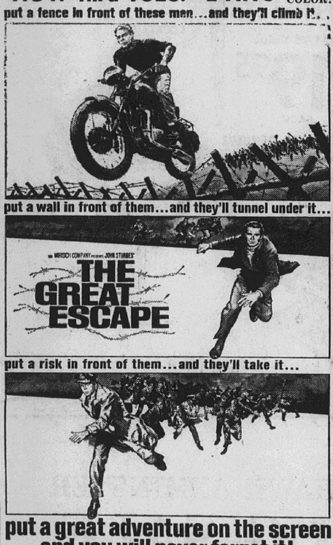

TONITE thru TUES.
FALCON
7400 COLLINSVILLE RD. • UP. 4-9008
OPEN 7:00
2 BIG HITS
This is HUD!
After lovin' HUD liked fightin' best...
after fightin' HUD liked lovin' best!
PAUL NEWMAN is "HUD"!

ELVIS PRESLEY
HAL WALLIS' PRODUCTION
Girls! Girls! Girls!
TECHNICOLOR

CLIP THIS AD
COLLINSVILLE PARK BALLROOM
Collinsville, Illinois
COMING
SAT., SEPT. 14
SAL DENDRON and HIS ORCH.
CLIP THIS AD—IT WILL ADMIT ONE PERSON
FREE!
When Accompanied by One Paying Person
ON THIS DATE ONLY
Dancing Every Saturday Night

SHIRLEY'S HILLCREST CLUB
1528 St. Louis Road, Half Mile East of Race Track
RECORDING - TV FAME
KENTUCKY TOM
And The Thoroughbreds
Also — Added
JOEY BISH
YOUR M.C.
Fri. & Sat. 1st Show 9 p.m.
Phone 344-9708
Collinsville, Illinois

STARLIGHT DRIVE IN THEATRE
COLLEGE AVENUE, ALTON, ILL.
BOX OFFICE OPENS AT 7:00
NOW thru TUES.
THE THREE STOOGES GO AROUND THE WORLD IN A DAZE
Their newest madventure
Plus . . .
MOTHRA
The Mighty Monster in Color
Owl Show Fri. & Sat.
Glenn Ford in "COWBOY"
Color Cartoons—Free Playground
CHILDREN ADMITTED FREE

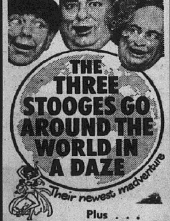

YOUR CHILD DESERVES
Quality Dance Instruction
BALLET, TAP, ACROBATIC, MODERN
MON. EVENINGS, SAT. MORNINGS. CALL FOR FREE BOOKLET.
CAPRI DANCE STUDIO
UP. 3-4737 GRANITE CITY YMCA BUILDING TR. 7-5285

2ND BIG WEEK FOR OUR BIG
4th ANNIVERSARY
AT
UNCLE CHARLIE'S
"DRIVE IN"
and of course----
You're Invited
NOTICE
WE WILL OPEN AT 6 A.M.
BEGINING MON. SEPT. 16
For Breakfast Monday thru Friday
EVERY 24TH TELEPHONE ORDER IS FREE...
Regardless of Size of Order
We Have Two Telephone Girls to Handle Your Orders
call...TR 6-9313, TR 6-1202
Carry-Outs Our SPECIALTY
SPECIAL
PLENTY OF PARKING IN THE REAR
SPECIAL 7 P. M. TO 11 P. M.
MONDAY THRU THURSDAY ONLY
3 Big Jumbo Tenderloins
6 Jack Salmon
5 Large Hamburgers
3 Ocean Cats
YOUR CHOICE 89c
Thurs., Sept. 5 thru Sept. 16
LARGE ECONOMY FAMILY PACKAGES
16 JACK SALMON
8 OCEAN CATFISH
8 BONELESS COD
$2.79
With Pint of Potato Salad, Pint Cole Slaw
2 FRESH Catfish for only $1.00
UNCLE CHARLIE'S BASKETS
BREADED PORK TENDERLOIN 79c
PIZZA ON THE BUN BASKET 75c
CHILD'S CHICKEN BASKET 89c
CHICKEN BASKET (3 Pieces) $1.00
SLOPPY JOE BASKET 69c
HAMBURGER BASKET 59c
TOMATOBURGER BASKET 64c
CHEESEBURGER BASKET 64c
BARBECUE BASKET 79c
JACK SALMON PLATE 75c
OCEAN CATFISH OR COD BASKET . . . 75c
All Baskets Include French Fries, Cole Slaw, Pickles and Onions
6 JACK SALMON
3 OCEAN CATFISH
3 BONELESS COD
3 BARBEQUES ON BUN
5 LARGE HAMBURGERS
5 SLOPPY JOES
3 PORK TENDERLOINS
4 CHEESEBURGERS
YOUR CHOICE $1
Delicious Home Made PIES....89c and up
8 JACK SALMON
4 OCEAN CATFISH
4 BONELESS COD
5 LARGE HAMBURGERS
3 BARBECUES ON BUN
5 SLOPPY JOES
4 PORK TENDERLOINS
4 CHEESEBURGERS
$1.89 Your Choice
With Pint Potato Salad — Pint Cole Slaw
UNCLE CHARLIE'S FAMOUS FRIED CHICKEN
1/2 FRIED CHICKEN DINNER $1.35
French Fries and Salad Bowl
3 PIECES CHICKEN, FRIES AND SLAW . . .$1.00
2 PIECES CHICKEN, FRIES AND SLAW 89c
12 CHICKEN LIVERS OR GIZZARDS
With French Fries and Slaw $1.25
With French Fries and Salad $1.35
12 PIECES OF FRIED CHICKEN $2.89
Pint Potato Salad — Pint Cole Slaw
Or Box of French Fries — Pint Slaw $3.29
PICNIC SPECIALS
WHOLE CHICKEN (8 Pieces) $1.49
Pint Potato Salad . . . . . .49c Quart 89c
Pint Cole Slaw . . . 49c Qt. 89c Gal. $1.95
EVERY DAY SPECIALS
ROAST BEEF
JACK SALMON
TURTLE STEAK
HAMBURGER STEAK
OCEAN CATFISH
PORK TENDERLOIN
COD FILLET
YOUR CHOICE $1
With Choice of 3 Vegetables
CALL YOUR ORDER NOW! TR 6-9313 TR 6-1202
UNCLE CHARLIE'S FAMOUS SIDE ORDERS
FAMILY COMBINATION SALAD $1.00
SALAD BOWL with Dressing 45c
BOX FRENCH FRIES $1.00
BOX OF ONION RINGS $1.00
ORDER OF ONION RINGS 35c
ORDER OF FRENCH FRIES 20c
21 SHRIMP IN A BASKET 99c
BREADED OYSTERS with Fries and Slaw $1.49
6 JUMBO SHRIMP with Fries and Slaw $1.15
TURTLE STEAK with Fries and Slaw . . . 95c
FRESH CHANNEL CATFISH DINNER
With French Fries and Salad . . . $1.19
4 STUFFED SHRIMP with Fries and Slaw $1.45
WE CATER TO BANQUETS AND SMALL PARTIES
24-Pieces FRIED CHICKEN— Pint Potato Salad and Pint Slaw — — $4.29
50 JACK SALMON— 2 Loaves Bread — — — — — — — — $4.99
Bread, Pickles and Onions.
Call TR 6-1202 for Arrangements
FROM ALL OF US AT UNCLE CHARLIE'S
We want to thank you for the 4 wonderful years you have patronized our business. We hope you enjoyed the food as much as we enjoyed serving you. Thanks again.
Lil, Barbara, Marilyn, Ray, Doris, Eloise, Helen, Shirley, Sharon, Leon, Nancy, Ginger, Marcella, Joanne, Ronnie and Bette Jo.
UNCLE CHARLIE'S DRIVE-IN
2610 NAMEOKI ROAD TR 6-1202, TR 6-9313

Nameoki

MRS. DONNA HOGAN
3205 Wilshire Drive
TR 7-0127

VACATIONISTS RETURN HOME

Mr. and Mrs. Harry Leffler and daughter, Sherry, 2161 Lynch avenue, returned during the weekend to their home after a 15-day vacation.

They motored to Biloxi, Miss., to visit Airman third-class Gary Abernathy, son of Mr. and Mrs. Howard Abernathy of East 24th street, who is stationed at Keesler Air Force Base. Following that visit, they were house guests of Mr. and Mrs. Hall West, former local residents, in New Orleans, La., and the final time was spent in Chicago as guests of Mr. and Mrs. John Wetzel.

* * * *

TROOP 22 COURT OF HONOR, OPEN HOUSE

Boy Scout Troop 22, sponsored by the Frohardt school PTA, held a court of honor and open house Monday night at the school, led by Harry Tongay and Kenneth Cardwell, scoutmaster and assistant scoutmaster.

The Hawk patrol opened the meeting with a color guard ceremony and pledge of allegiance. Plans were discussed with the parents for fall activities. Arrangements for a Camp-out at Camp Sunnen were completed for Sept. 20-22. Camporee plans for Oct. 18 were agreed upon, with additional campouts scheduled for November and December.

The following boys advanced in rank: second-class, Mike Tapp and Kenny Gaines; first-class, Ricky Cardwell, Joey Arico, Alan Naney, Warren Smock, Dennis Watson, Joey Nobus and Perry Tongay; life scout, Ricky Bartling. Eight merit badges were awarded.

Kenneth Cardwell showed films taken on campouts at the New Salem and Beaver Dam state parks and Camp Sunnen during the year. Assistant District Commissioner Floyd Pitchford gave a short talk on "Adventures of Scouting" and praised the boys for their camping record for the year to date.

Committeeman George Naney spoke to the parents on the need for parental interest and assistance in helping the troop grow. Naney and George Watson have made arrangements to set up an advanced class in communications for teaching Morse code, semaphore and other communications to scouts in Troop 22.

The Hawk patrol closed the meeting by retiring the flag, with the Lord's prayer led by Joey Arico. Refreshments and a social time were enjoyed.

Chemical Workers 50 Ratify New Contract

Local 50 of the International Chemical Workers Union and the Granite City Steel Company have agreed on a new contract, which has been ratified by a vote of Local 50's membership, it was jointly announced today by Charles Hamilton, business agent of Local 50, and John R. Hundley jr., vice-president industrail relations for Granite City Steel.

The contract will run for a 22-month period ending June 30, 1965, and covers approximately 775 employees at facilities used in the production of blast furnace pig iron. Among the changes provided are an expanded vacation plan and improved insurance benefits.

The United Steelworkers of America and Granite City Steel reached agreement last month on a contract running a minimum of 21 months and covering approximately 3100 employees in the company's steelmaking, rolling, finishing and shipping departments.

Faces Two Charges

A warrant charging her with creating a disturbance and using profanity was served Tuesday on Betty Jean Davis, 33, of 2015 Lee avenue. She was released on $32 bail for a hearing next Tuesday. The complaint was filed by Faye Buford.

SCREENS & STORM INSERTS REPAIRED, GRANITE CITY GLASS, 18TH & EDISON.

RE-TIRE WITH US AND SAVE
GATES TIRES
Gates
FACTORY DISTRIBUTOR WHOLESALE-RETAIL
Adams Tire Service
2256 Madison Ave., TR 7-4337

International Brotherhood of Electrical Workers, Local Union 4.
Member Tri-City Trades and Labor Council
STILL ON STRIKE AT RADIO STATION WGNU
PICKETING CONTINUES

Featured In Magazine

Grover Brannam, 3005 Ramona drive, is featured in the Hall of Fame section of the September issue of the Mail Order Exchange Bulletin, a national publication. The article, with an accompanying photograph, discusses the import-export business he operates from his home. Toys, novelties, razors and binoculars are among the goods handled by his firm.

TRY A CLASSIFIED AD

Park District Backed By Mitchell Kiwanians

Members of the Mitchell Kiwanis Club were urged to support the proposed park district in the Sept. 28 election during a meeting Monday night at Art and Norma's Cafe.

It was reported a committee is soon to complete a survey of street signs in Mitchell's west side. Present plans call for erection of signs next year.

Children's bowling will start next month at Bowland Lanes. Fund raising activities also were taken up.

Face Fighting Charges

Hearings are set for Saturday in the Madison magistrate court for James J. Corbett, 24, of 1515 Second street, and Theodore Valencia, 23, of 2209 Edwards street, who were arrested early this week at Fourth street and Madison avenue on charges of fighting. They were released on $50 bonds.

Parked Truck Damaged

An auto driven by Mrs. William Wallace, East St. Louis, backed against the left rear fender of the parked pickup truck of George C. Grove, 2455 Cleveland blvd., in the circle drive of the Lee Wright housing project in Venice at 3:15 p.m. Monday, police were notified.

Venice Youth Charged

A hearing was set for 1 p.m. Saturday for Kerry Hamilton, 17, of 331 Weaver street, Venice, on charges of resisting arrest and drunkenness. An officer reported Hamilton tried to run away when he stopped two cars for investigation.

Truck Backs Into Car

As a van truck operated by Terry M. Roeder, St. Louis, was backing out of a parking place on Selb street near Logan street, Venice, at 3 p.m. Monday, it collided with the left rear door of the parked auto of Herbert Walker, Slough road, Venice.

Marine Ends Training

Marine Private Eldon C. Poole, son of Mr. and Mrs. Eldon A. Poole of 2657 Grand avenue, has completed four-week individual combat training at Camp Pendleton, Calif.

Shirt Taken Off Line

Theft of a white sport shirt off a clothes line at his home was reported to police Monday evening by Joseph Sullivan, 1201 St. Paul avenue. He said the theft occurred between 2:30 and 7:45 p.m.

Pfc Boushard In Korea

Pfc Thomas Edward Boushard, son of Mr. and Mrs. Earl Boushard, 115 Hampden street, South Venice, is now stationed with the Army in Korea. He has taken judo lessons and has been promoted to "green belt."

Red Wagon Stolen

A red, steel coaster wagon was stolen from the yard of George Kee, 2920 Wayne avenue, it was reported to police Tuesday afternoon. Kee said the theft had occurred since Sept. 4.

FRIEDMAN'S FALL SALE OF LIVING ROOM TABLES!

BEAUTIFUL HIGH GLOSS, CAREFREE
FORMICA®
ON SOLID PLANK TOPS...
Your Choice of 4 Styles $16.88
Every table Super-protected for lasting beauty . . . Brass accent each style. Walnut finish only.

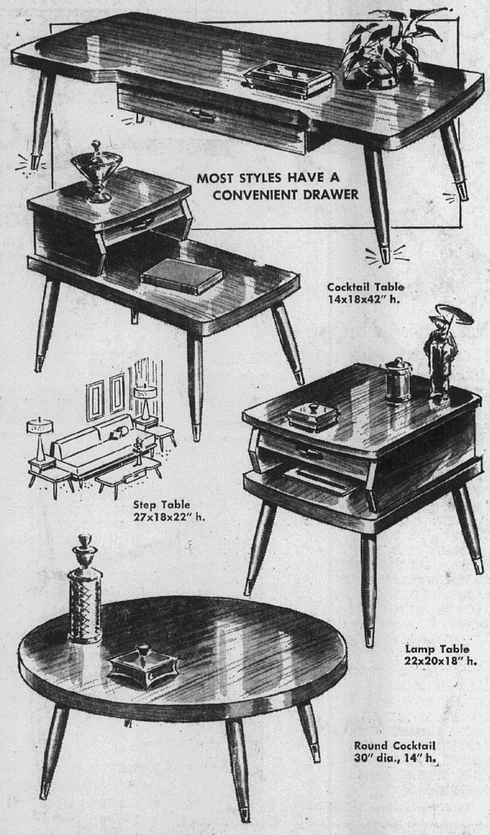

YOUNG MINDED MODERN Danish

Special introductory offer
your choice of 4 styles
$24.95 Value
$19.95 EACH
Carefree, sleek, sculptured styling... in rich walnut finish with matched Formica tops. Trimmed with satin brass hardware.
COCKTAIL
48x20x14" h.
SOLID PLANK TOPS PROTECTED WITH GENUINE FORMICA

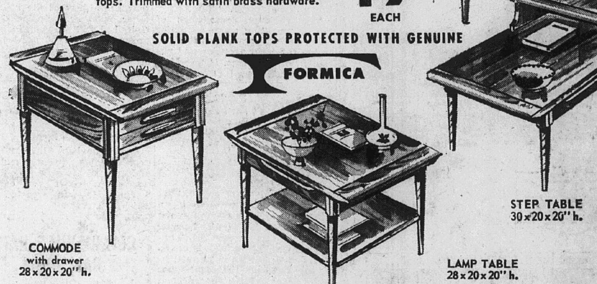

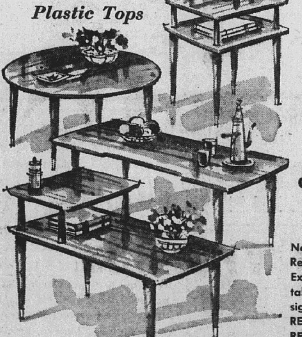

High Pressure NEVAMAR Plastic Tops
NEVAMAR PLASTIC-TOP TABLES
Wear-Resistant Plank Tops
only $11.88 Each
Nevamar Plastic Tables with Wear-Resistant Planktops — in choice of 3 Exquisite Finishes. Superbly styled tables, trim and spacious Modern design, NEVAMAR plastic tops are MAR-RESISTANT, HEAT-RESISTANT, STAIN-RESISTANT.

MOHAWK AXMINSTER RUG SALE
60 SIZES IN 5 POPULAR PATTERNS
9 x 12 ROOM SIZE RUGS $49.95 LOW, LOW BUDGET TERMS
Choice of Colors and popular patterns
Exceptional values—in time for holiday home beautifying! Blends of rayon, wool or nylons! Floral, textured, plaid and leaf patterns in rich decorator colors for modern and traditional home furnishings!
More Value— more for your money

FIND THE SIZE THAT FITS YOUR NEEDS!

RUG SIZE	SALE PRICE	RUG SIZE	SALE PRICE	RUG SIZE	SALE PRICE	RUG SIZE	SALE PRICE
27x54-inch	$ 5.75	9x13½ Ft.	67.50	3x12 Ft.	$ 19.95	12x17 Ft.	$112.95
27"x9 Ft.	13.50	9x14 Ft.	69.95	12x10 Ft.	66.55	12x17½ Ft.	116.50
9x6 Ft.	29.95	9x14½ Ft.	72.50	12x10½ Ft.	69.96	12x18 Ft.	119.95
9x6½ Ft.	32.50	9x15 Ft.	74.95	12x11 Ft.	73.50	12x18½ Ft.	123.50
9x7 Ft.	34.95	9x15½ Ft.	77.50	12x11½ Ft.	76.50	12x19 Ft.	126.50
9x7½ Ft.	37.95	9x16 Ft.	79.95	12x12 Ft.	79.95	12x19½ Ft.	129.95
9x8 Ft.	39.95	9x16½ Ft.	82.50	12x12½ Ft.	83.50	12x20 Ft.	133.50
9x8½ Ft.	42.50	9x17 Ft.	84.95	12x13 Ft.	86.50	12x20½ Ft.	136.50
9x9 Ft.	44.95	9x17½ Ft.	87.50	12x13½ Ft.	89.95	12x21 Ft.	139.95
9x9½ Ft.	47.50	9x18 Ft.	89.95	12x14 Ft.	93.50	12x21½ Ft.	143.50
9x10 Ft.	49.95	9x18½ Ft.	92.50	12x14½ Ft.	96.50	12x22 Ft.	146.50
9x10½ Ft.	52.50	9x19 Ft.	94.95	12x15 Ft.	99.95	12x22½ Ft.	149.95
9x11 Ft.	54.95	9x19½ Ft.	97.50	12x15½ Ft.	103.50	12x23 Ft.	153.50
9x12 Ft.	49.95	9x20 Ft.	99.95	12x16 Ft.	106.50	12x23½ Ft.	156.65
9x13 Ft.	64.95	27"x12 Ft.	14.95	12x16½ Ft.	109.95	12x24 Ft.	159.95

OPEN EVERY TUESDAY And FRIDAY NIGHT
FRIEDMAN'S
FIFTH & MADISON
MADISON, ILLINOIS
TR. 7-6000